

Tropomi SWIR dark flux (beta nominal)

orbits : 16 in [3457, 3502]
coverage : 2018-06-14 / 2018-06-17
median : 4.1938 ke s^{-1}
spread : 0.65214 ke s^{-1}
created : 2023-08-22T11:21:06

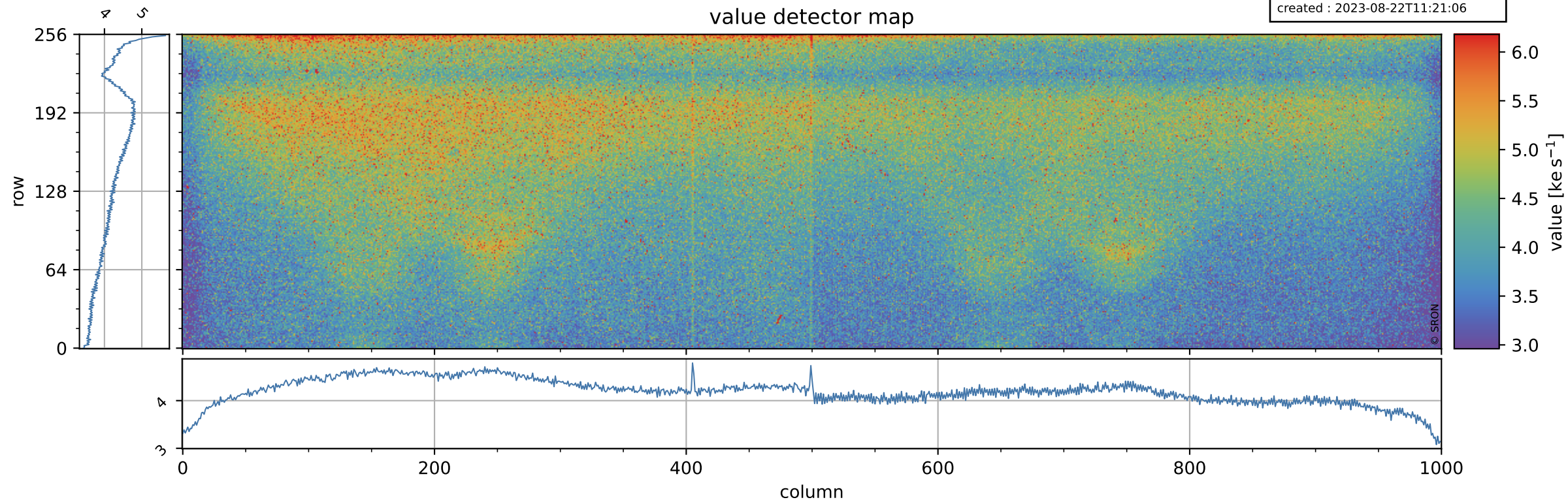

Tropomi SWIR dark flux (beta nominal)

orbits : 16 in [3457, 3502]
coverage : 2018-06-14 / 2018-06-17
median : 67.518 e s^{-1}
spread : 17.78 e s^{-1}
created : 2023-08-22T11:21:06

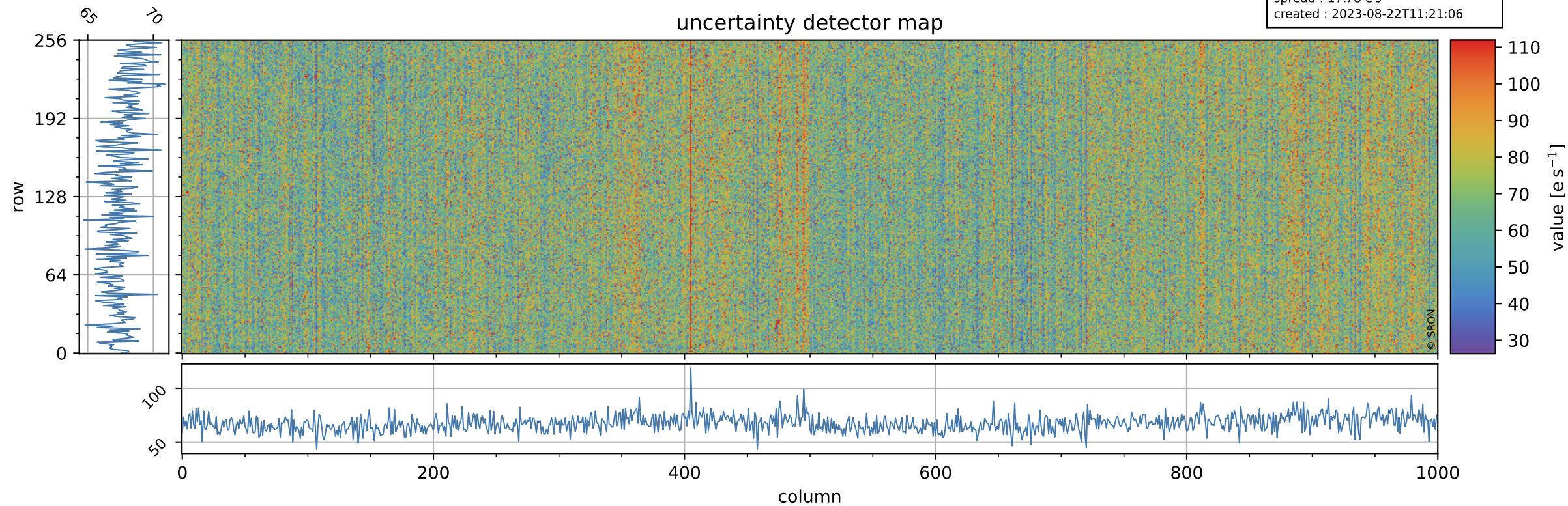

Tropomi SWIR dark flux (beta nominal)

orbits : 16 in [3457, 3502]
coverage : 2018-06-14 / 2018-06-17
median : 0.3691 ke s^{-1}
spread : 0.3436 ke s^{-1}
created : 2023-08-22T11:21:07

value compared with SWIR dark-flux CKD

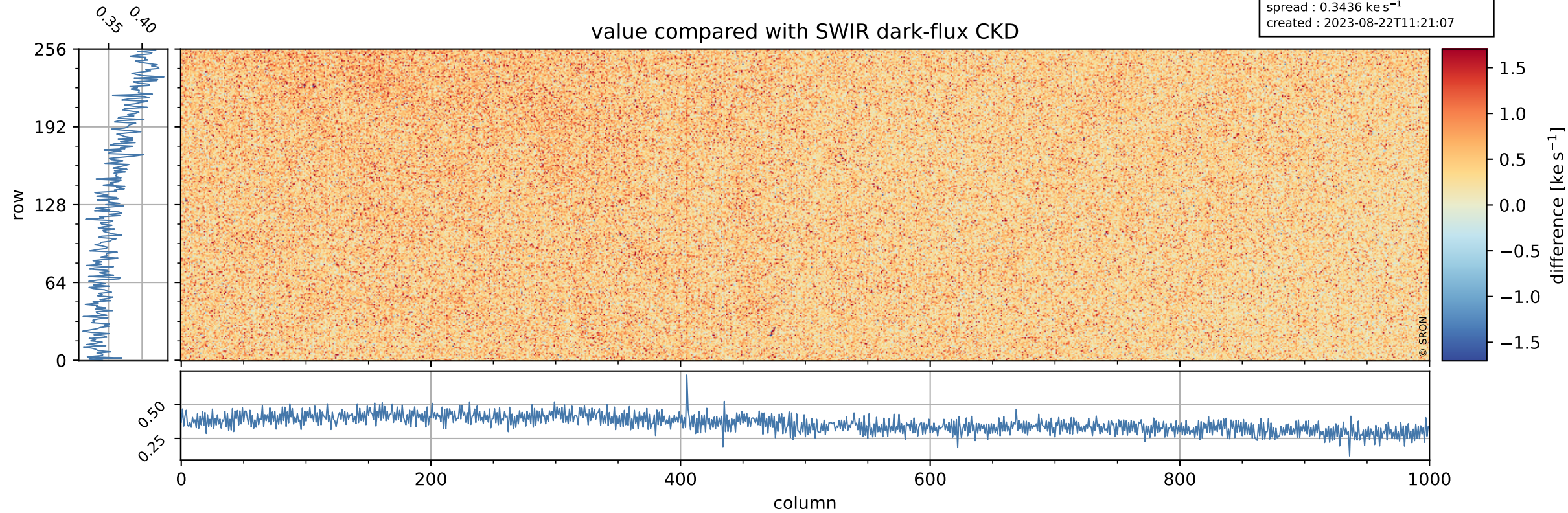

Tropomi SWIR dark flux (beta nominal) ground-tracks of Sentinel-5P

orbits : 16 in [3457, 3502]
coverage : 2018-06-14 / 2018-06-17
created : 2023-08-22T11:21:07

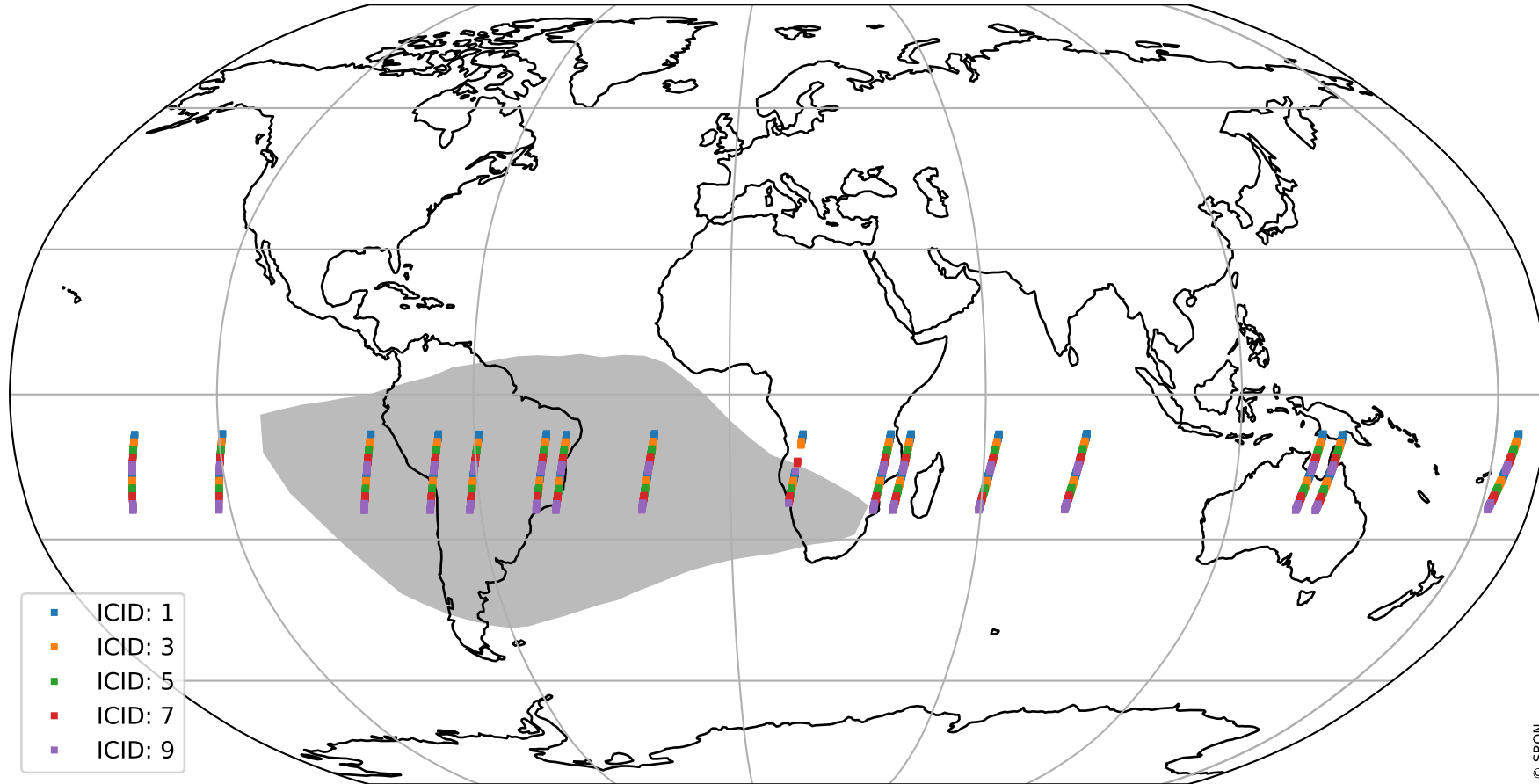

Tropomi SWIR dark flux (beta nominal)

orbits : [1867, 3457]
coverage : 2018-02-20 / 2018-06-13
created : 2023-08-22T11:21:07

trend of detector median & temperatures

