

Tropomi SWIR housekeeping data

orbits : [2393, 2406]
coverage : 2018-03-31 / 2018-04-01
created : 2023-08-21T08:28:28

Temperature of sensors relevant for SWIR (one day)

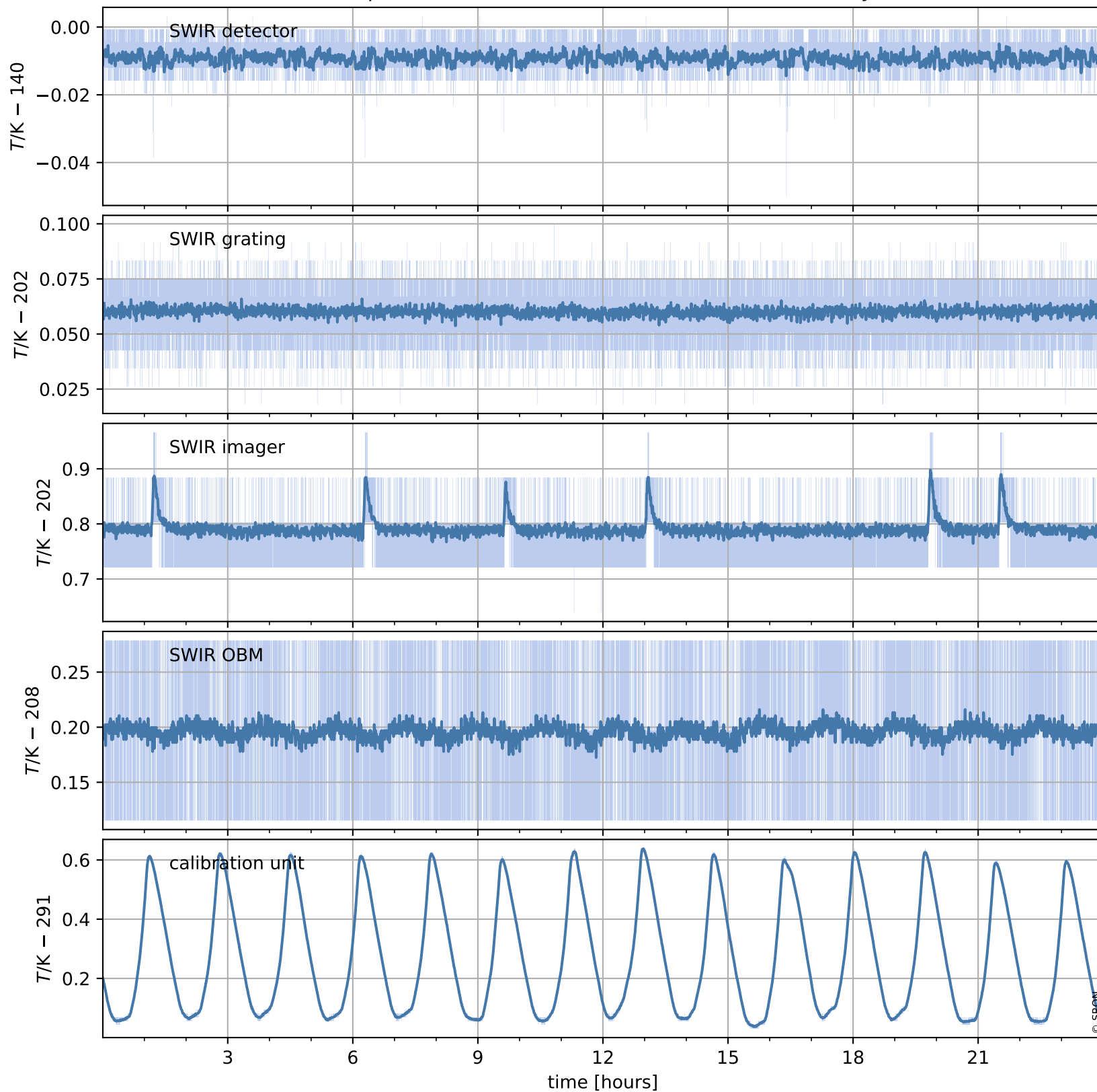

Tropomi SWIR housekeeping data

orbits : [1922, 2406]
coverage : 2018-02-25 / 2018-04-01
created : 2023-08-21T08:28:28

Temperature of sensors relevant for SWIR (last month)

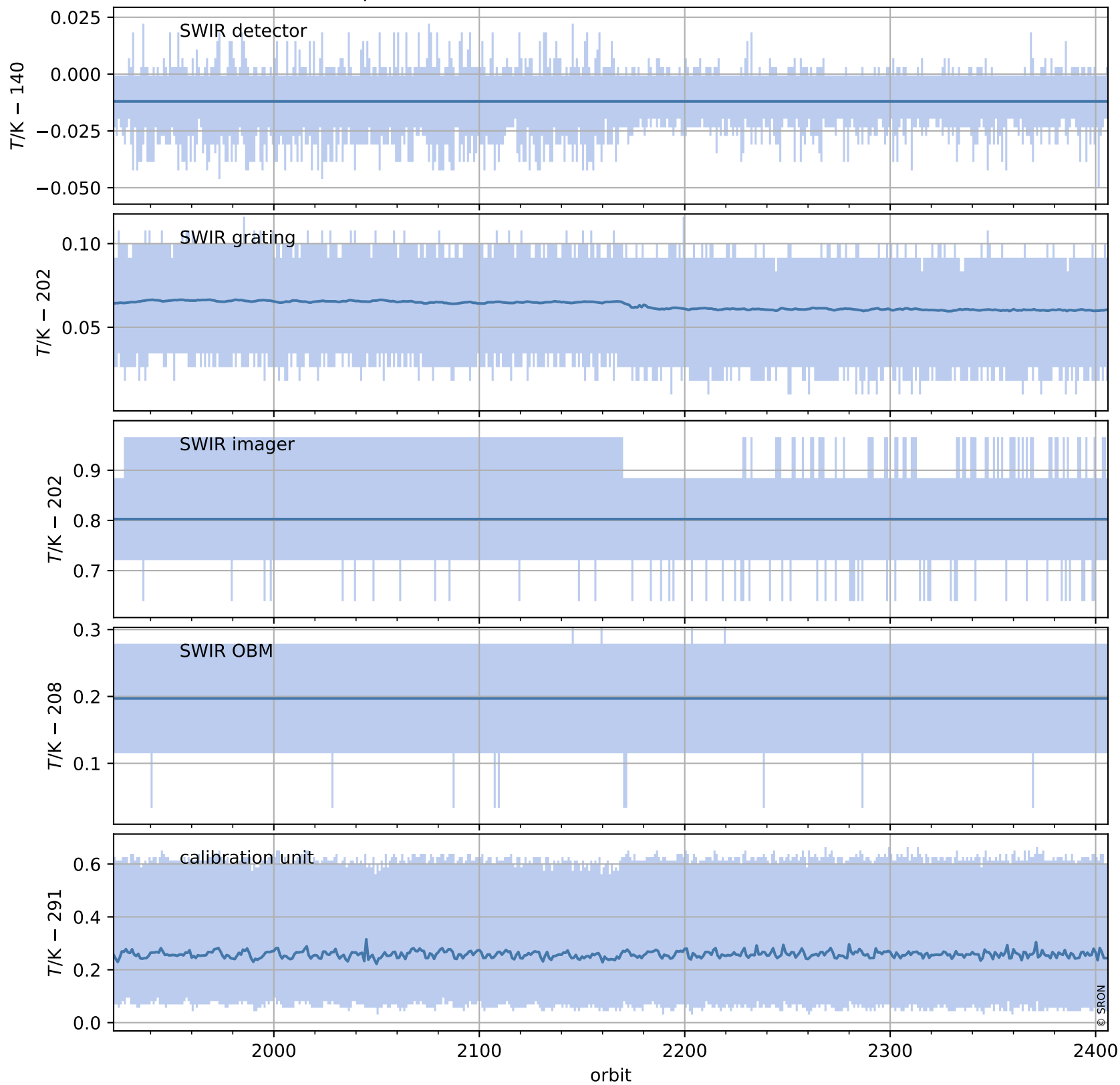

Tropomi SWIR housekeeping data

orbits : [2393, 2406]
coverage : 2018-03-31 / 2018-04-01
created : 2023-08-21T08:28:29

Current and duty cycle of 3 heaters relevant for SWIR (one day)

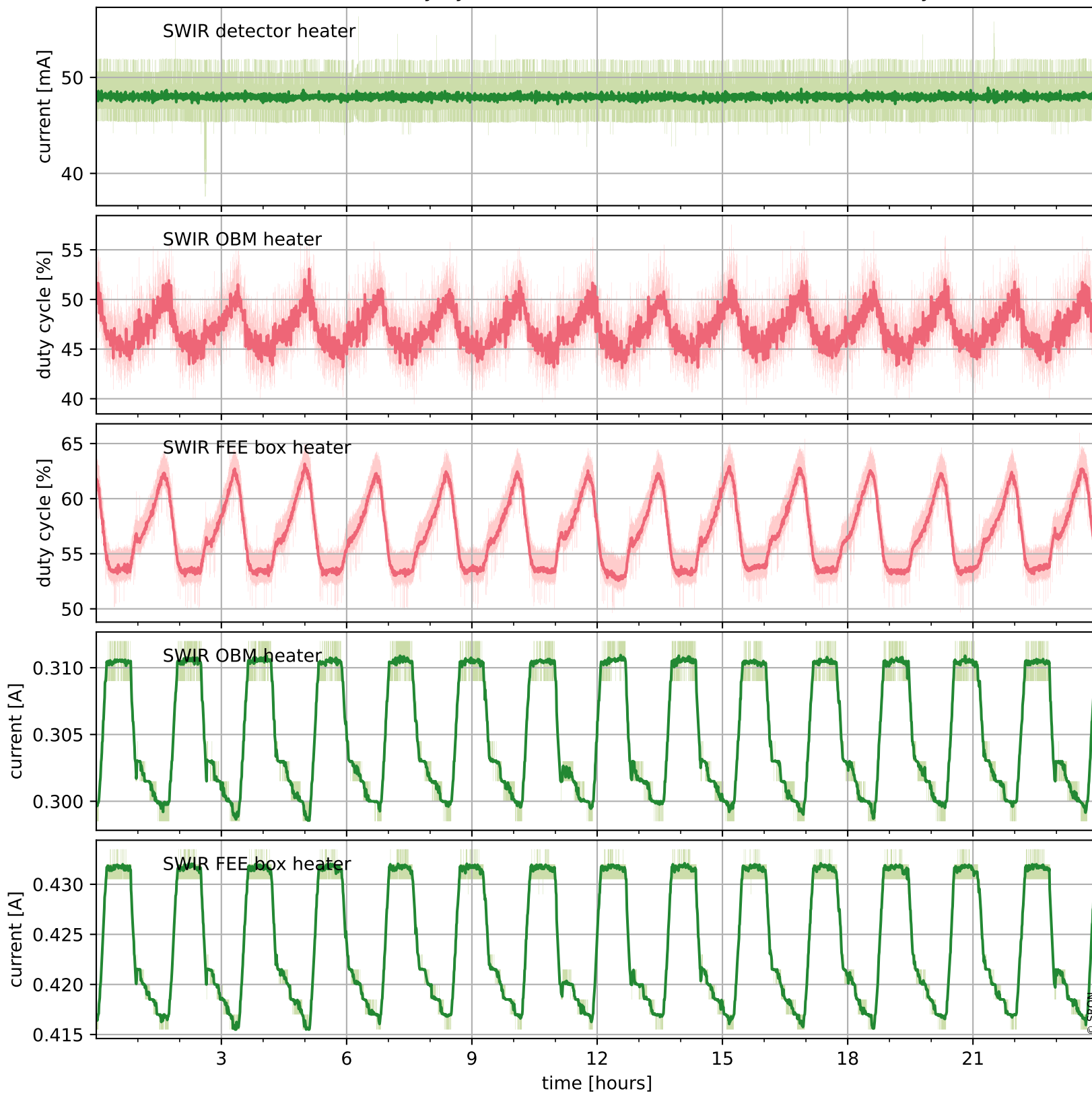

Tropomi SWIR housekeeping data

orbits : [1922, 2406]
coverage : 2018-02-25 / 2018-04-01
created : 2023-08-21T08:28:29

Current and duty cycle of 3 heaters relevant for SWIR (last month)

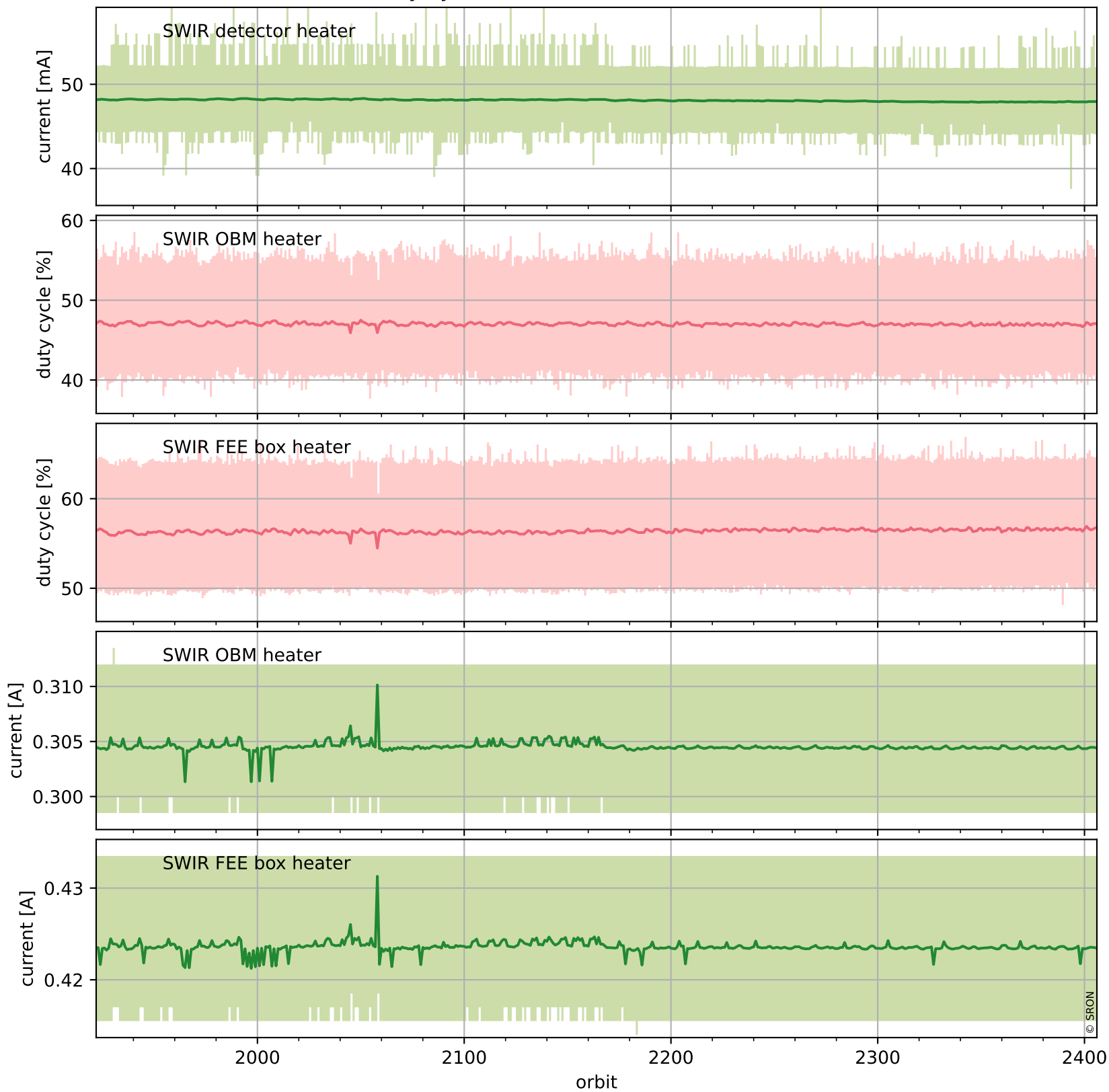

Tropomi SWIR housekeeping data

orbits : [2393, 2406]
coverage : 2018-03-31 / 2018-04-01
created : 2023-08-21T08:28:29

Temperature of sensors at the SWIR front-end electronics (one day)

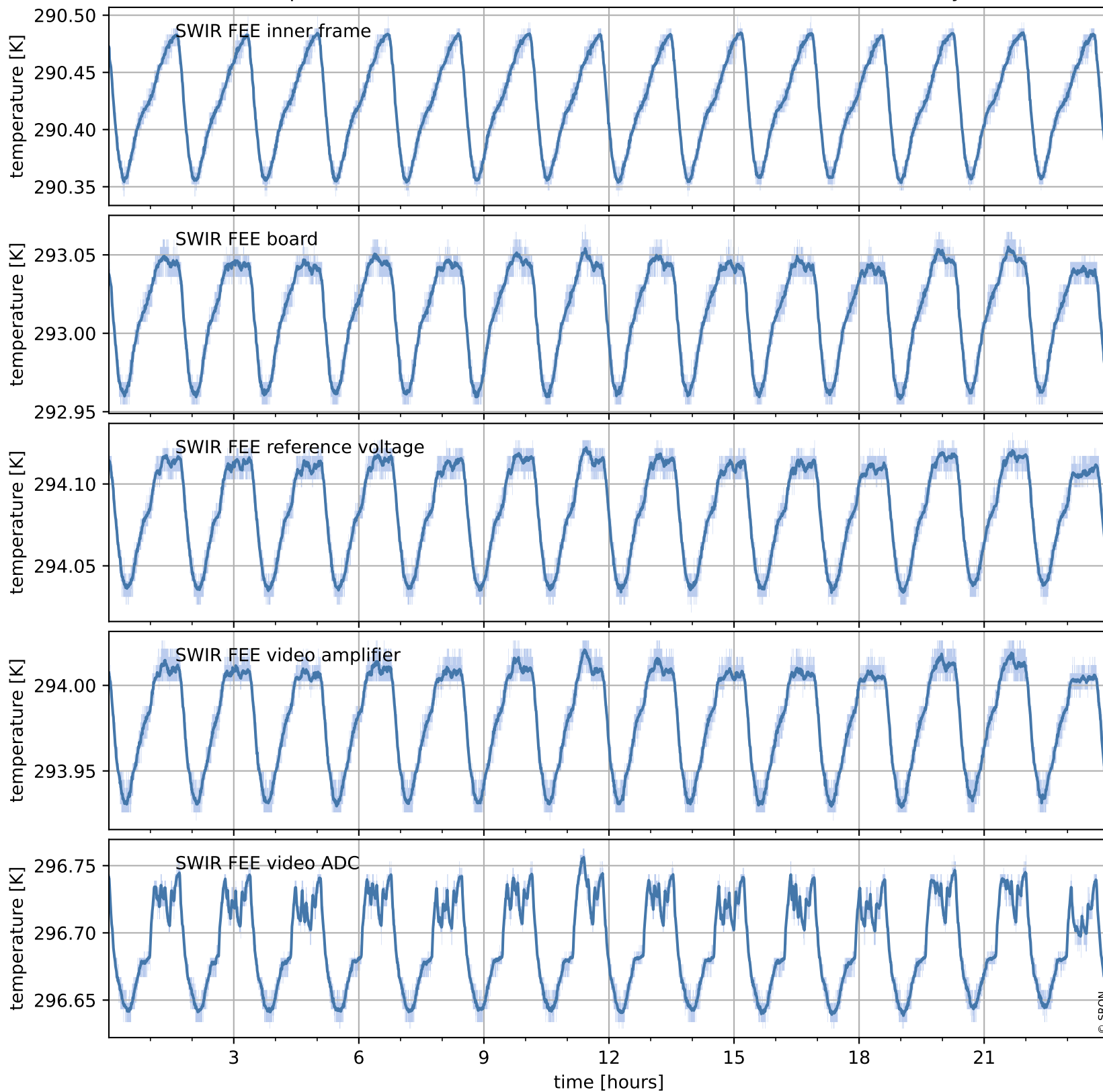

Tropomi SWIR housekeeping data

orbits : [1922, 2406]
coverage : 2018-02-25 / 2018-04-01
created : 2023-08-21T08:28:30

Temperature of sensors at the SWIR front-end electronics (last month)

