

# Tropomi SWIR housekeeping data

orbits : [3301, 3314]  
coverage : 2018-06-03 / 2018-06-04  
created : 2023-08-21T08:30:57

## Temperature of sensors relevant for SWIR (one day)

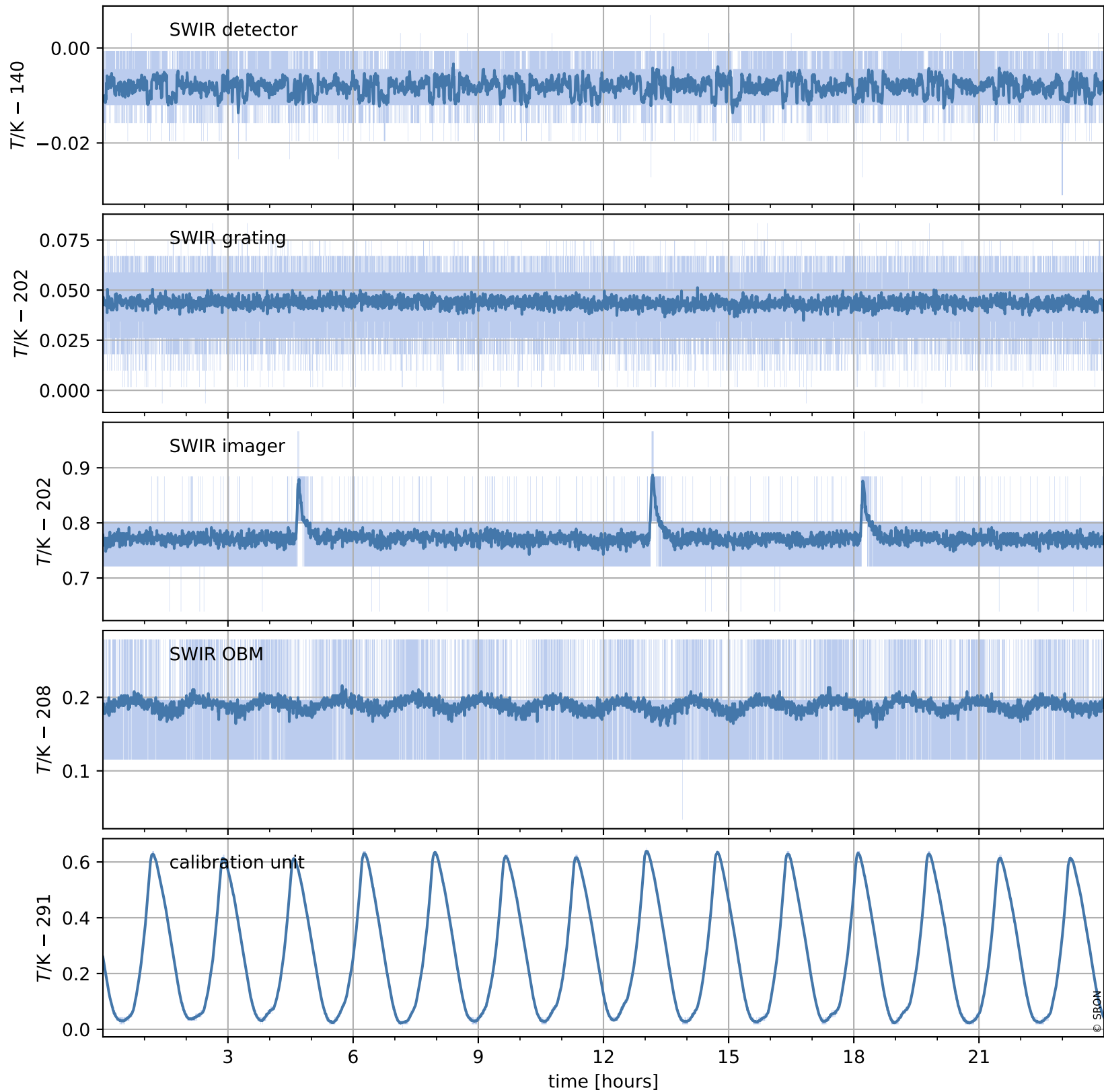

# Tropomi SWIR housekeeping data

orbits : [2830, 3314]  
coverage : 2018-04-30 / 2018-06-04  
created : 2023-08-21T08:30:57

## Temperature of sensors relevant for SWIR (last month)

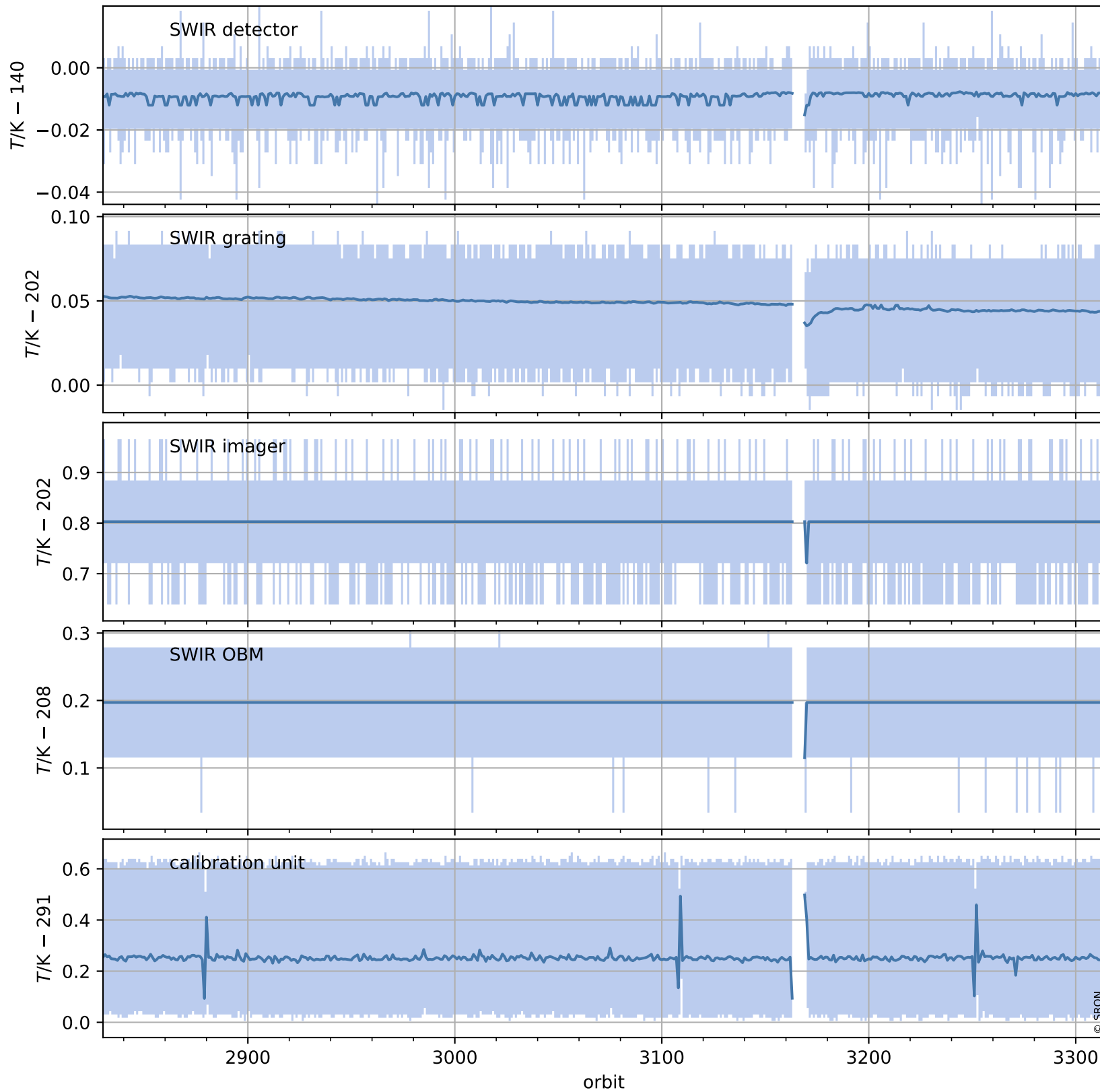

# Tropomi SWIR housekeeping data

orbits : [3301, 3314]  
coverage : 2018-06-03 / 2018-06-04  
created : 2023-08-21T08:30:58

## Current and duty cycle of 3 heaters relevant for SWIR (one day)

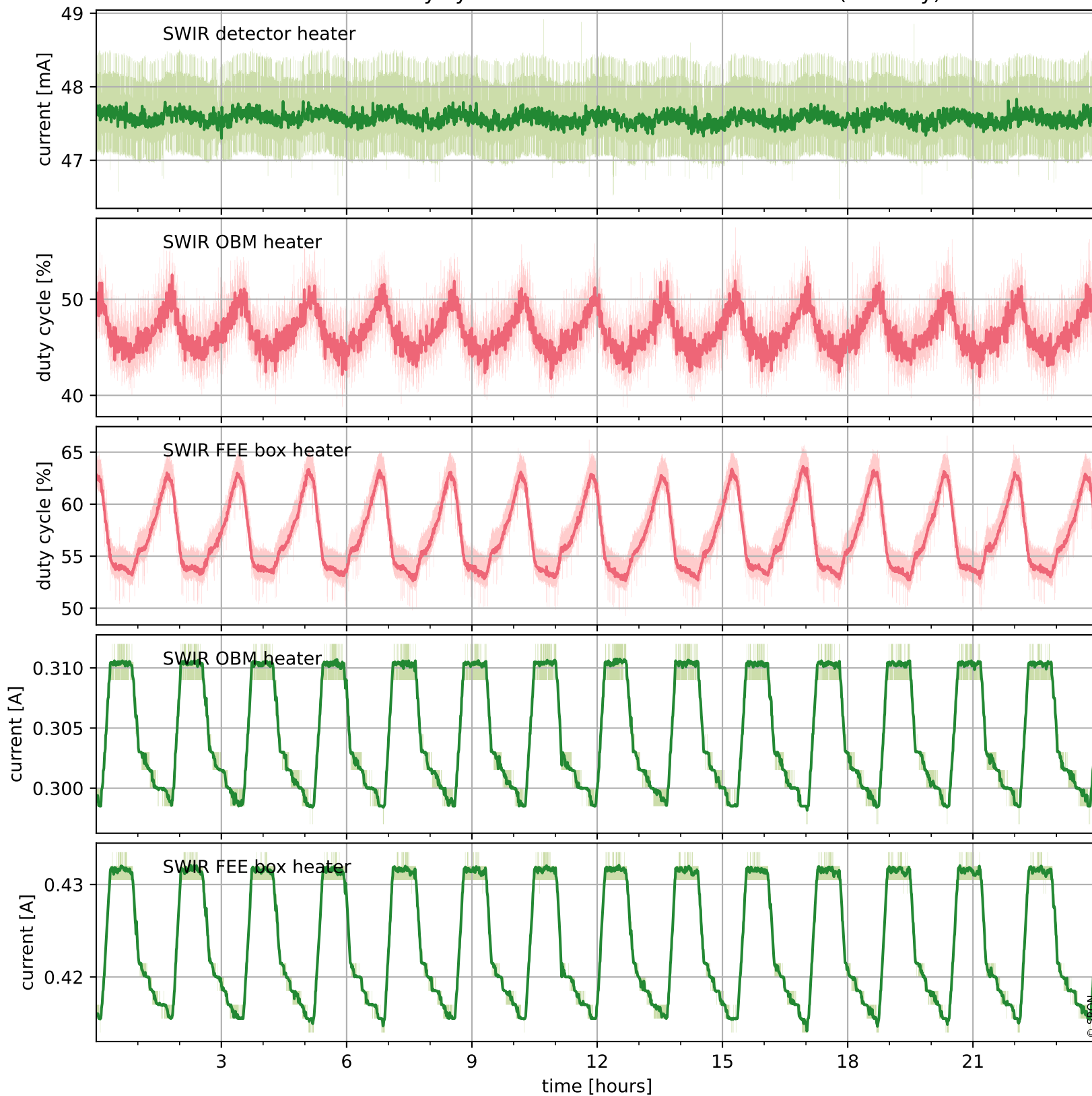

# Tropomi SWIR housekeeping data

orbits : [2830, 3314]  
coverage : 2018-04-30 / 2018-06-04  
created : 2023-08-21T08:30:58

## Current and duty cycle of 3 heaters relevant for SWIR (last month)

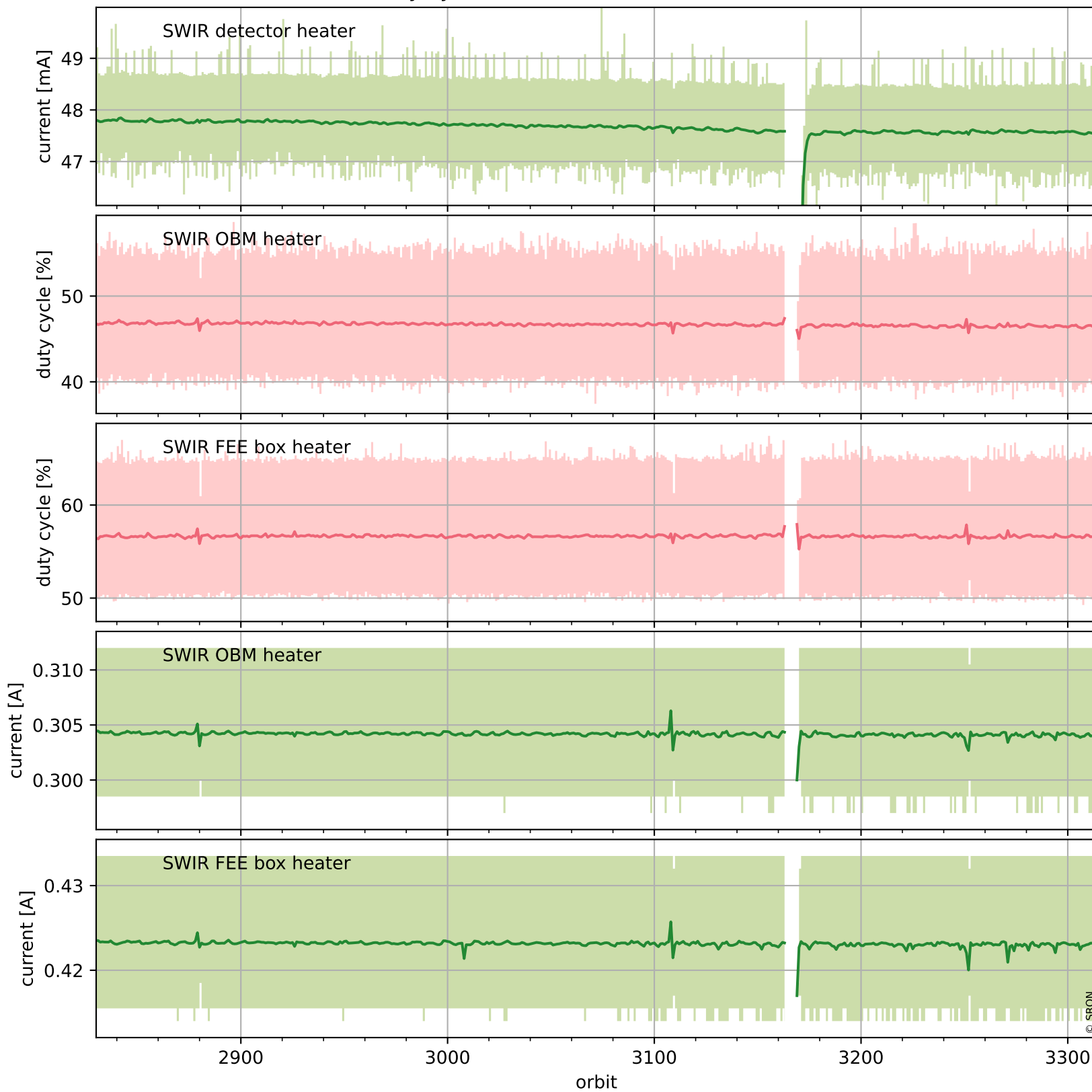

# Tropomi SWIR housekeeping data

orbits : [3301, 3314]  
coverage : 2018-06-03 / 2018-06-04  
created : 2023-08-21T08:30:59

## Temperature of sensors at the SWIR front-end electronics (one day)

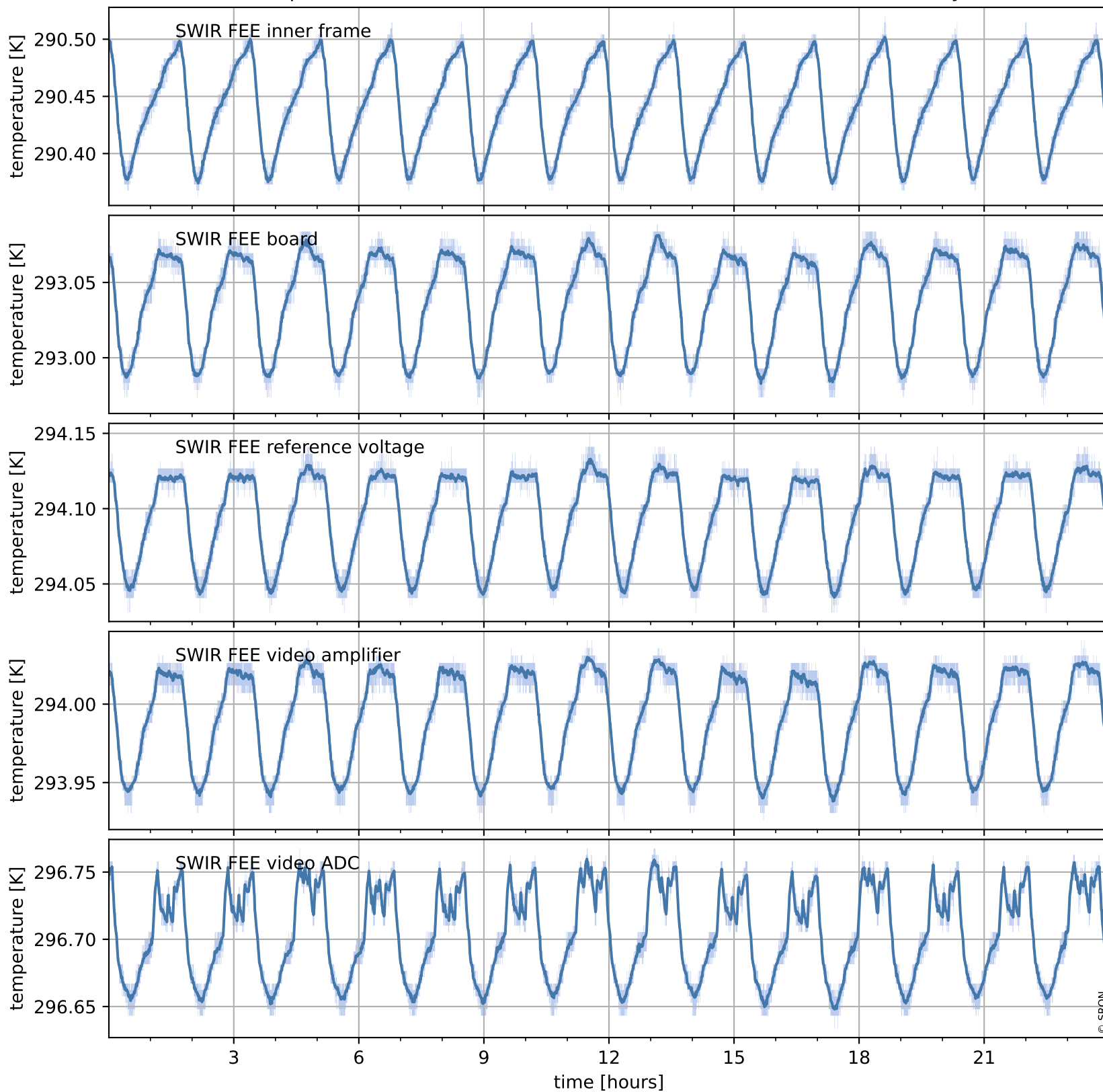

# Tropomi SWIR housekeeping data

orbits : [2830, 3314]  
coverage : 2018-04-30 / 2018-06-04  
created : 2023-08-21T08:30:59

## Temperature of sensors at the SWIR front-end electronics (last month)

