

# Tropomi SWIR housekeeping data

orbits : [4606, 4619]  
coverage : 2018-09-03 / 2018-09-04  
created : 2023-08-21T08:34:33

## Temperature of sensors relevant for SWIR (one day)

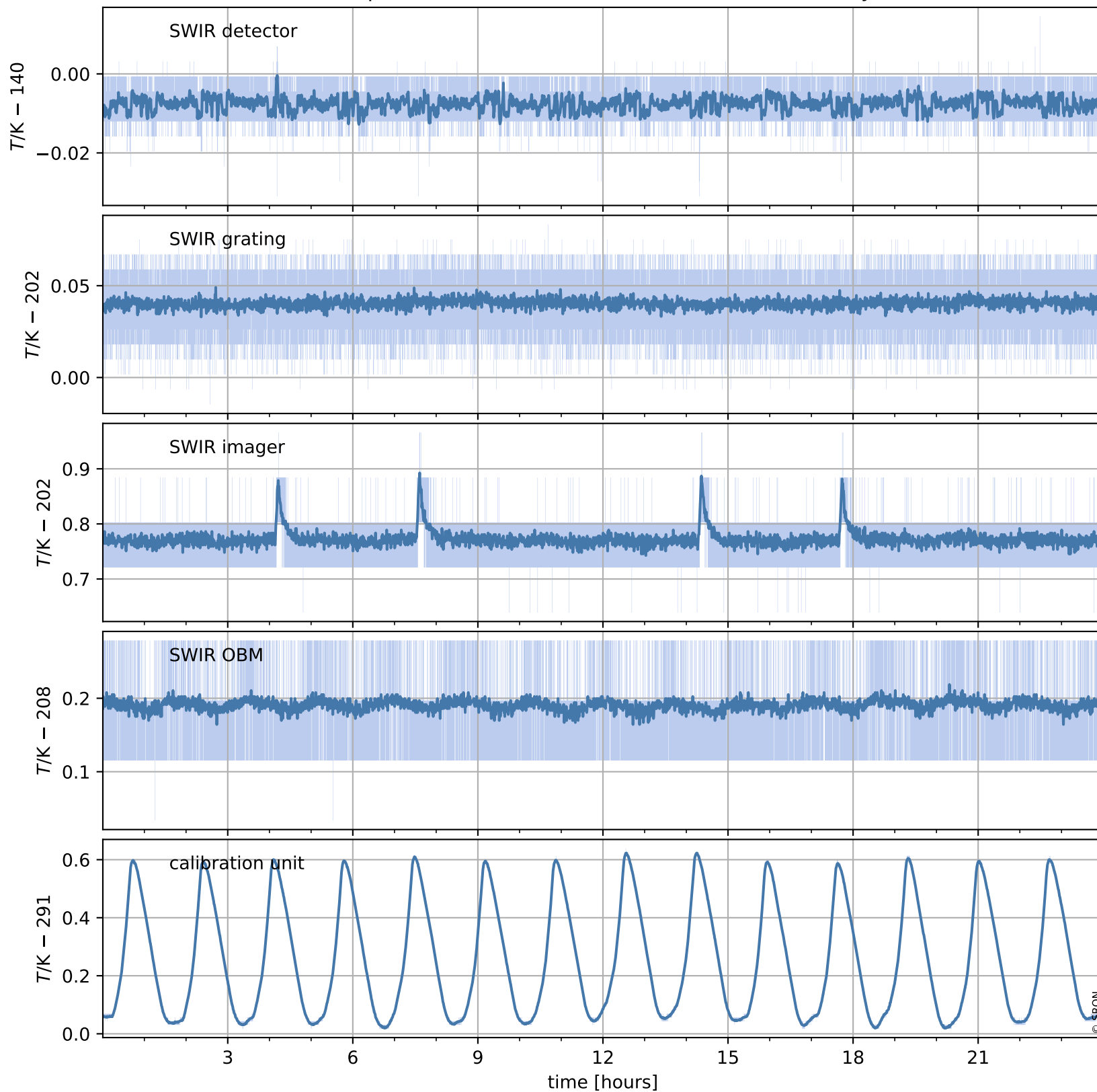

# Tropomi SWIR housekeeping data

orbits : [4135, 4619]  
coverage : 2018-07-31 / 2018-09-04  
created : 2023-08-21T08:34:33

## Temperature of sensors relevant for SWIR (last month)

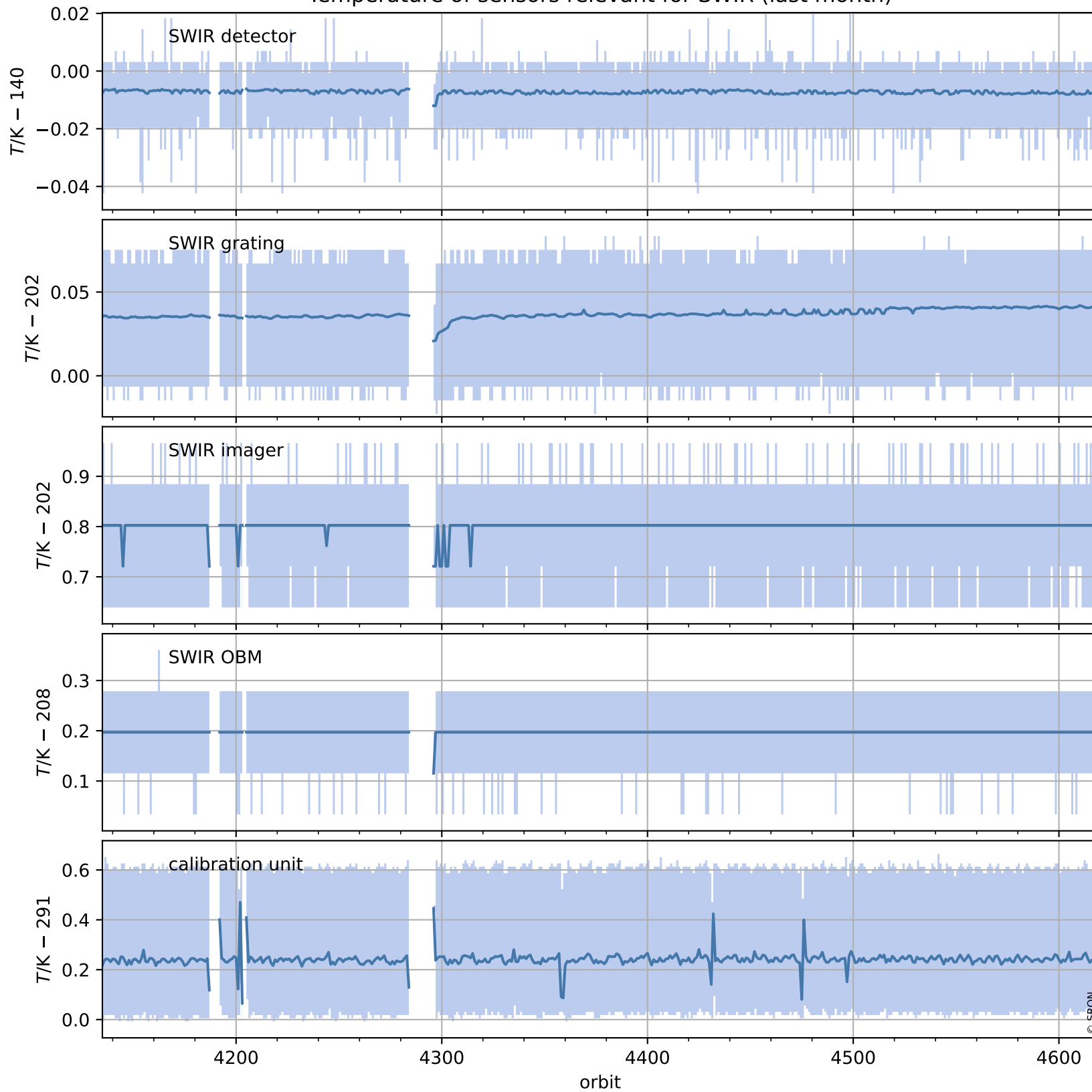

# Tropomi SWIR housekeeping data

orbits : [4606, 4619]  
coverage : 2018-09-03 / 2018-09-04  
created : 2023-08-21T08:34:33

## Current and duty cycle of 3 heaters relevant for SWIR (one day)

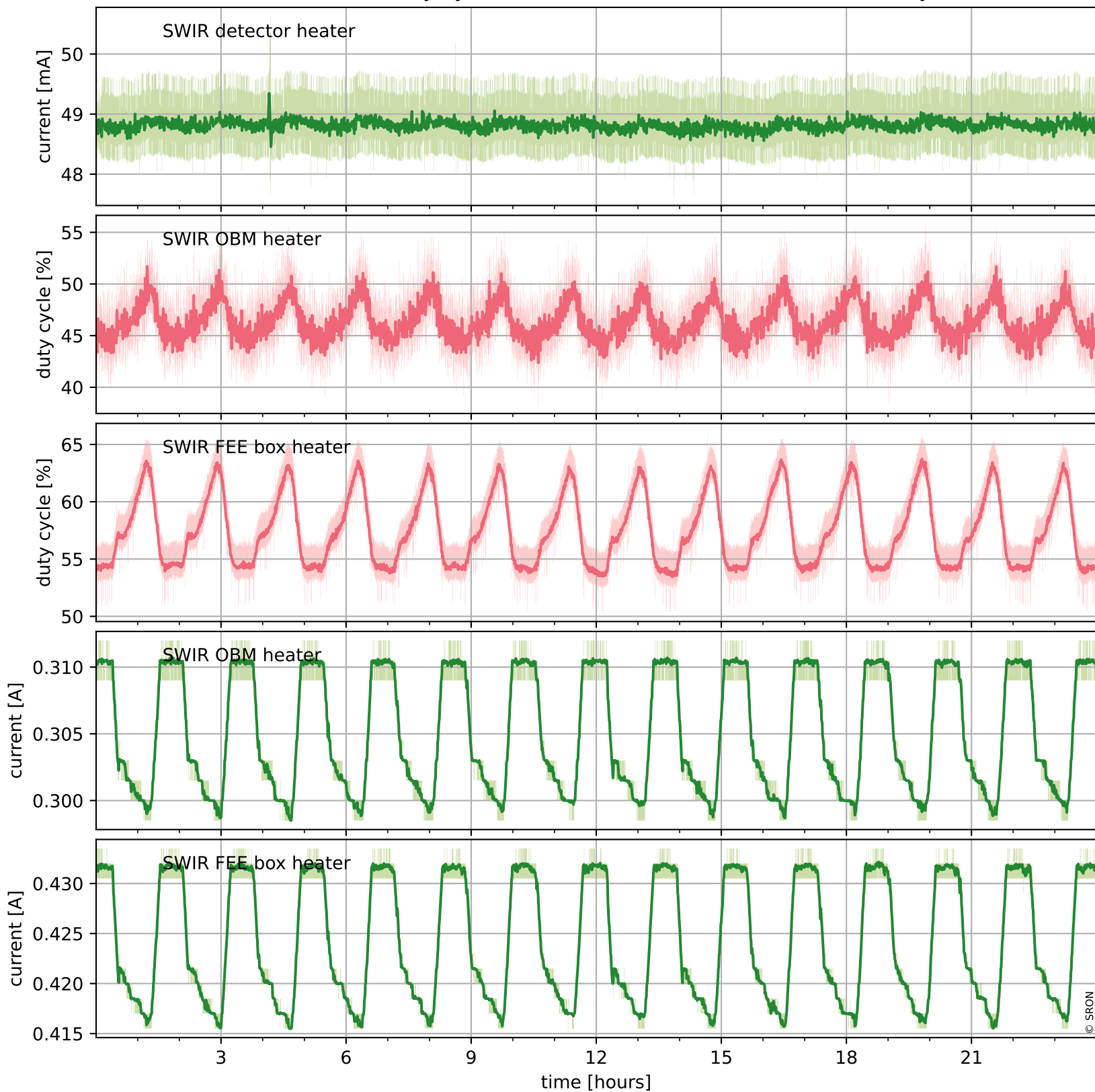

# Tropomi SWIR housekeeping data

orbits : [4135, 4619]  
coverage : 2018-07-31 / 2018-09-04  
created : 2023-08-21T08:34:34

## Current and duty cycle of 3 heaters relevant for SWIR (last month)

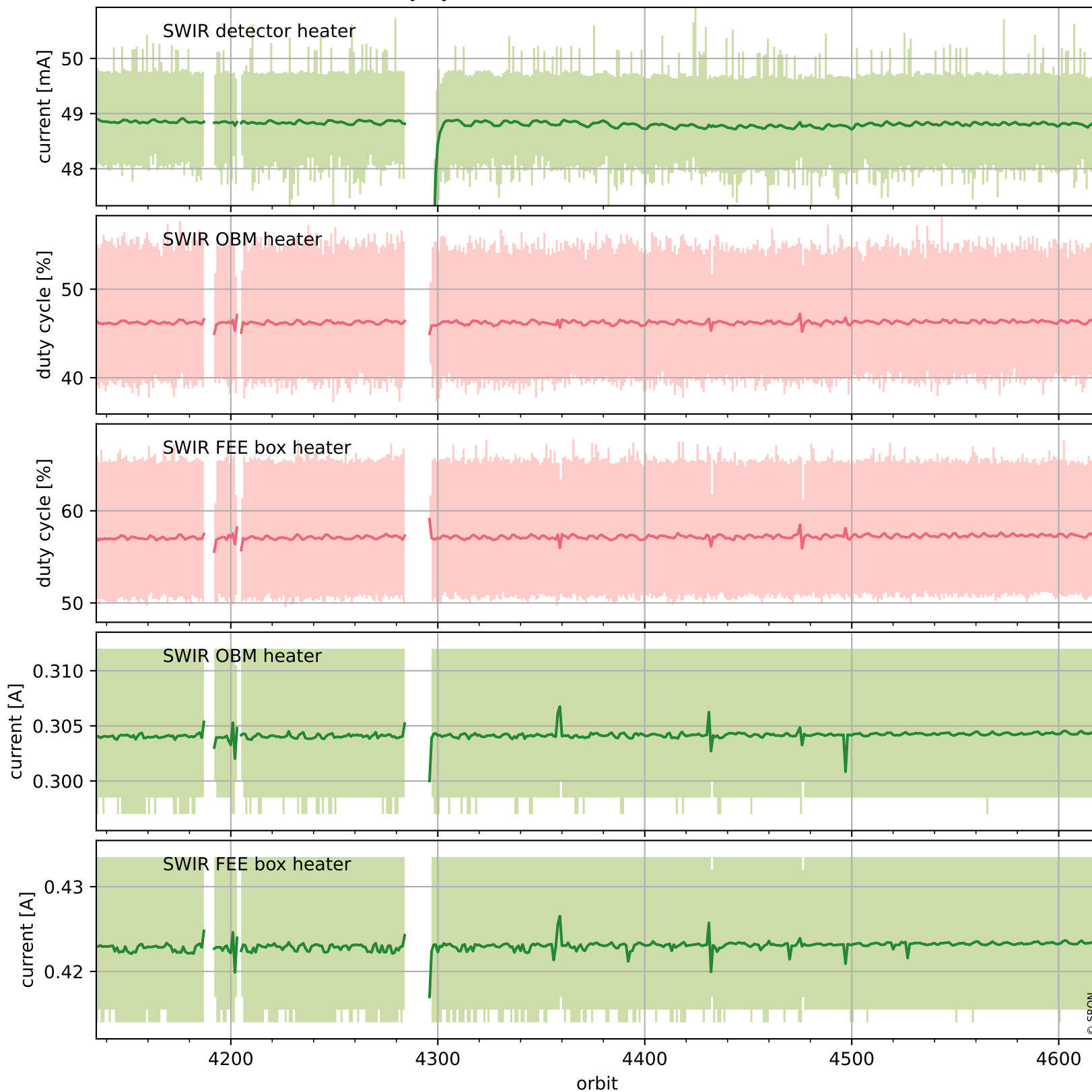

# Tropomi SWIR housekeeping data

orbits : [4606, 4619]  
coverage : 2018-09-03 / 2018-09-04  
created : 2023-08-21T08:34:34

## Temperature of sensors at the SWIR front-end electronics (one day)

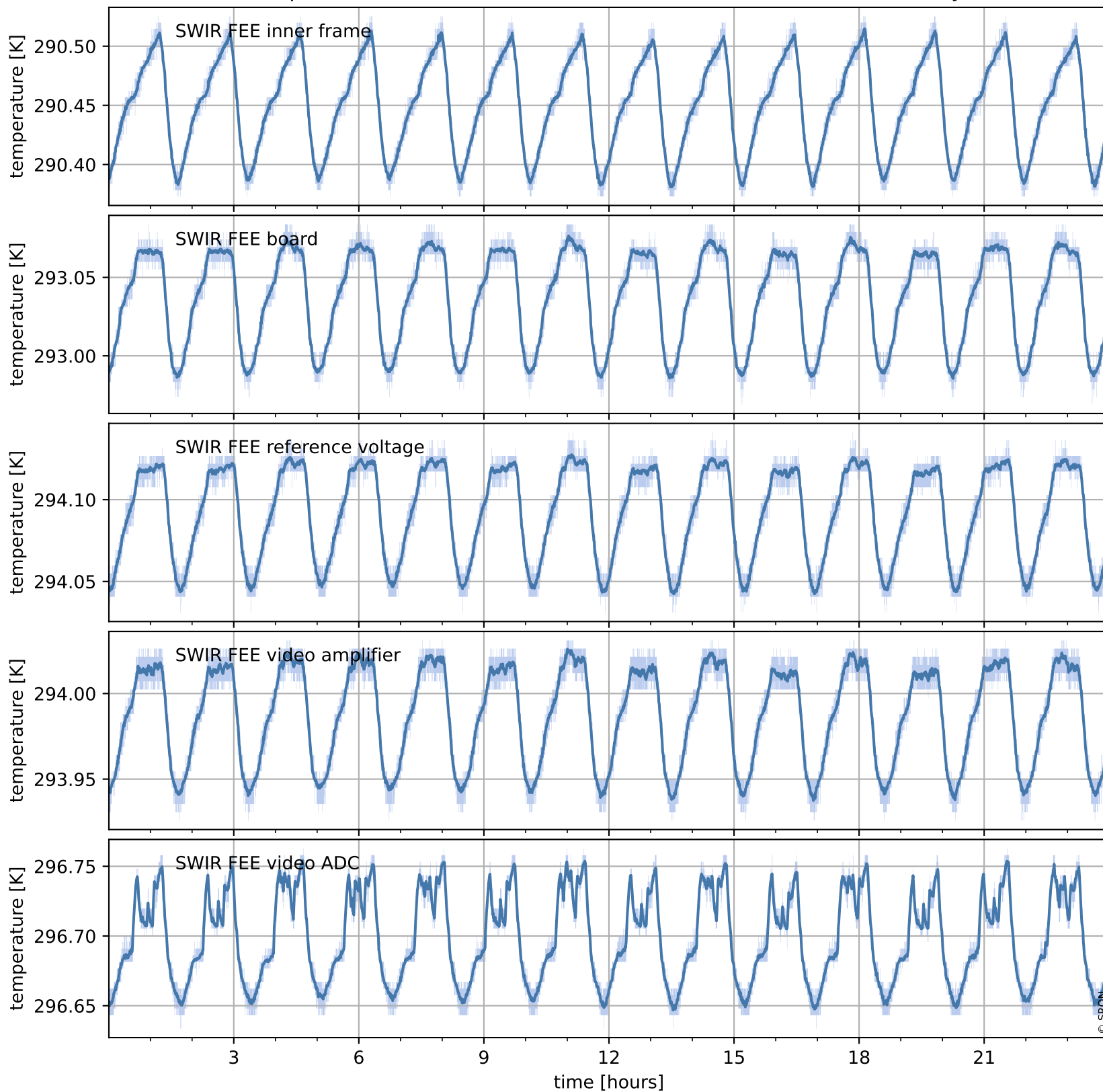

# Tropomi SWIR housekeeping data

orbits : [4135, 4619]  
coverage : 2018-07-31 / 2018-09-04  
created : 2023-08-21T08:34:35

## Temperature of sensors at the SWIR front-end electronics (last month)

