

# Tropomi SWIR housekeeping data

orbits : [4620, 4633]  
coverage : 2018-09-04 / 2018-09-05  
created : 2023-08-21T08:34:35

## Temperature of sensors relevant for SWIR (one day)

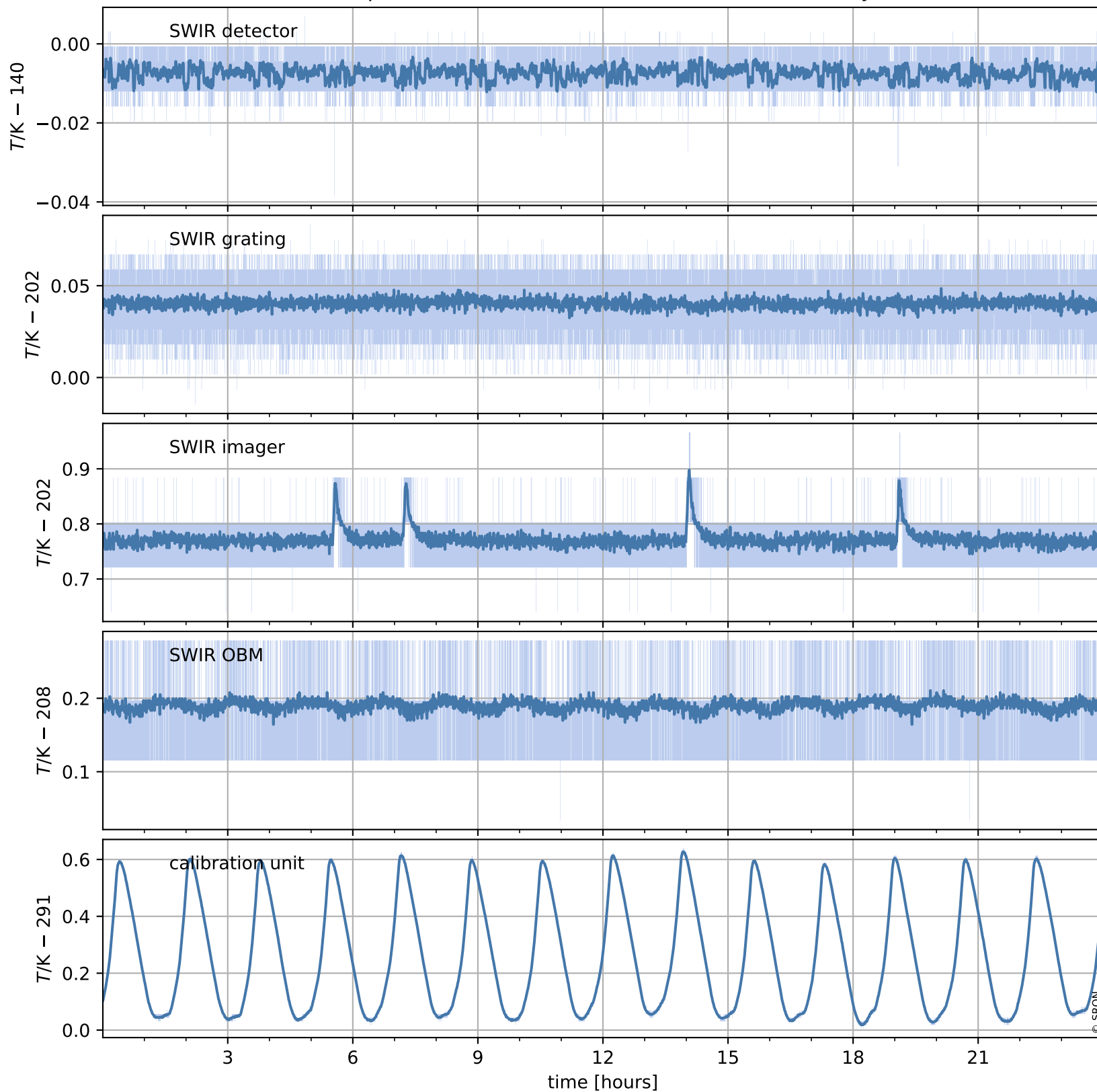

# Tropomi SWIR housekeeping data

orbits : [4149, 4633]  
coverage : 2018-08-01 / 2018-09-05  
created : 2023-08-21T08:34:35

## Temperature of sensors relevant for SWIR (last month)

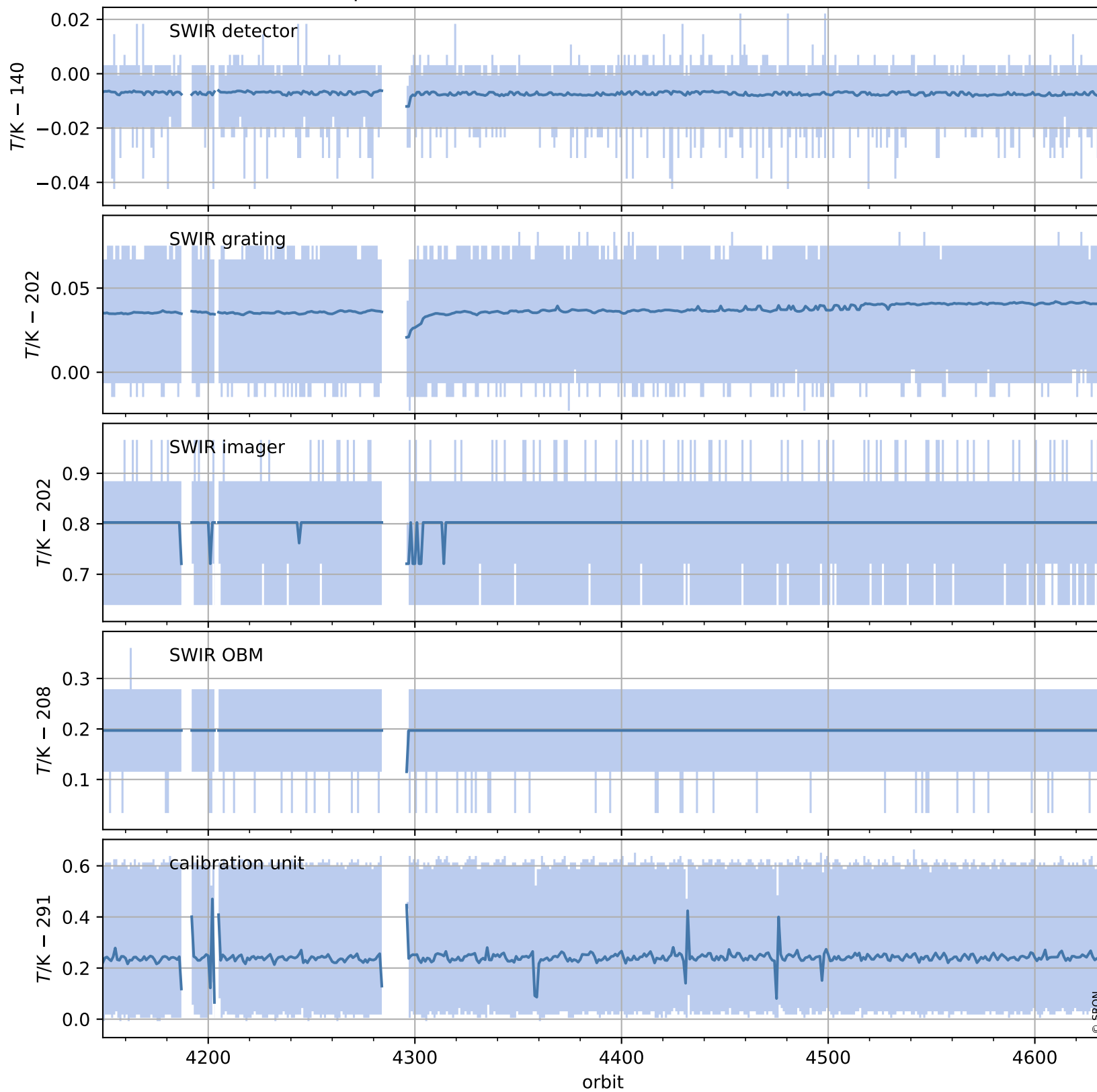

# Tropomi SWIR housekeeping data

orbits : [4620, 4633]  
coverage : 2018-09-04 / 2018-09-05  
created : 2023-08-21T08:34:36

## Current and duty cycle of 3 heaters relevant for SWIR (one day)

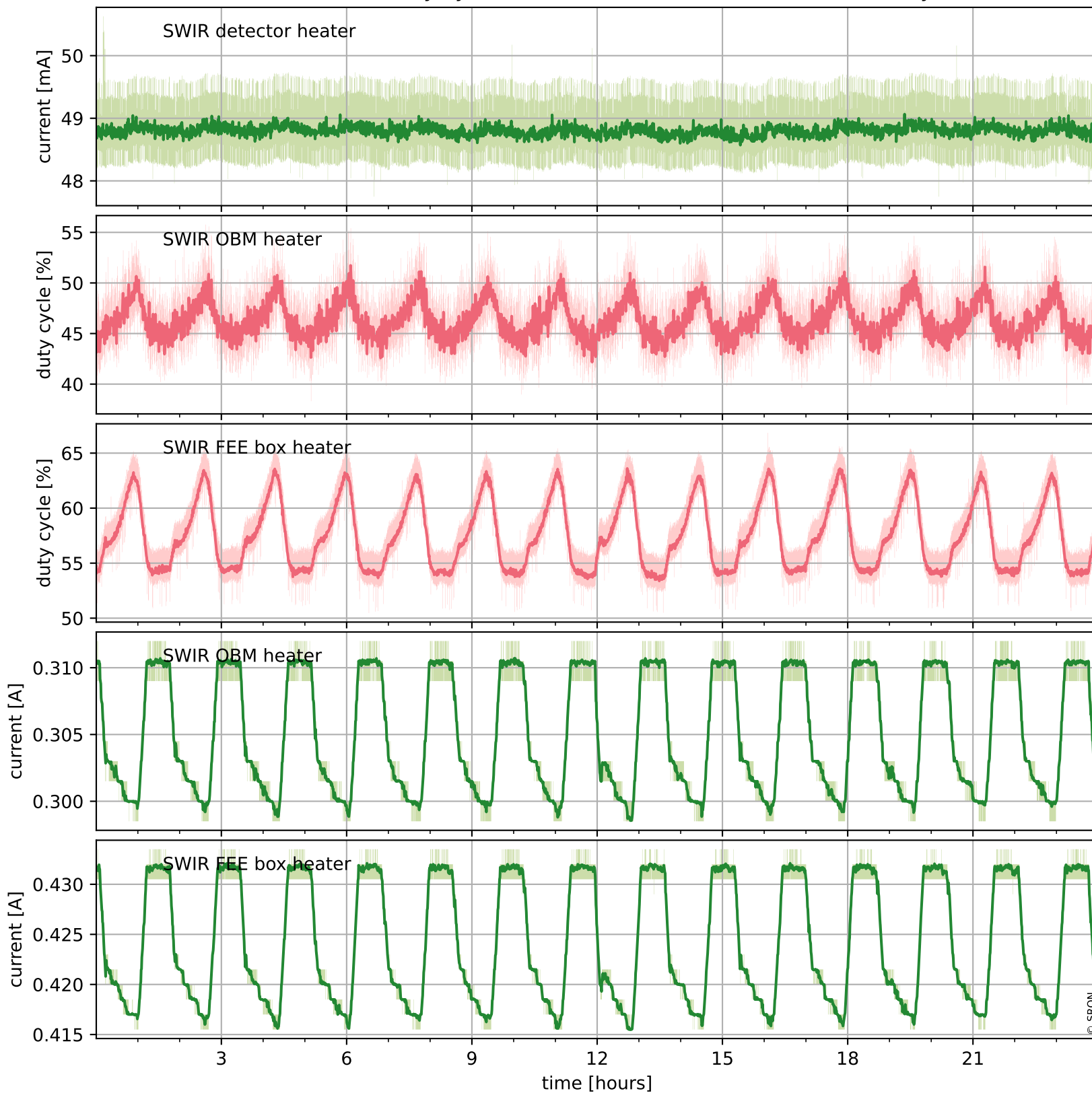

# Tropomi SWIR housekeeping data

orbits : [4149, 4633]  
coverage : 2018-08-01 / 2018-09-05  
created : 2023-08-21T08:34:36

## Current and duty cycle of 3 heaters relevant for SWIR (last month)

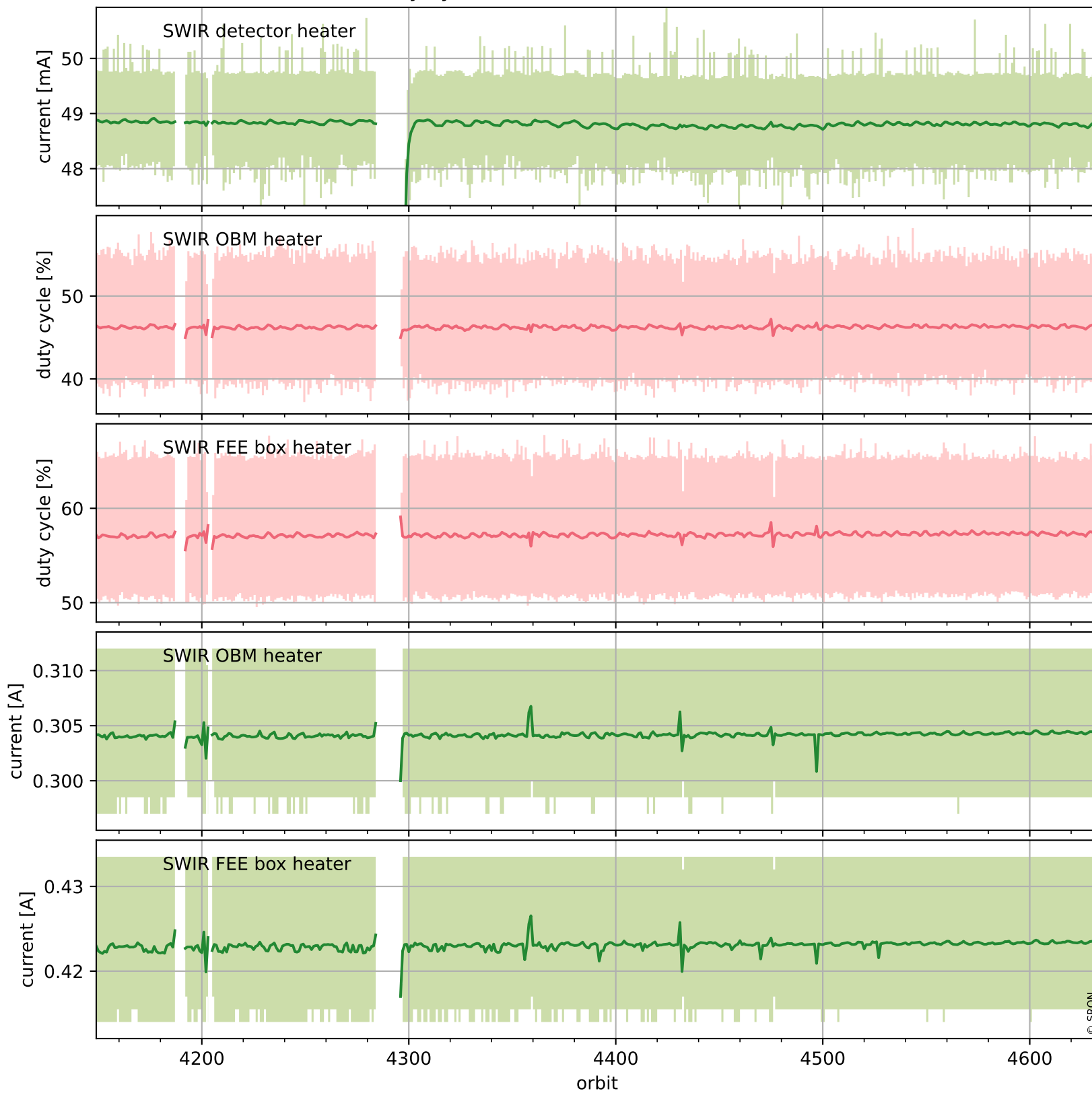

# Tropomi SWIR housekeeping data

orbits : [4620, 4633]  
coverage : 2018-09-04 / 2018-09-05  
created : 2023-08-21T08:34:37

## Temperature of sensors at the SWIR front-end electronics (one day)

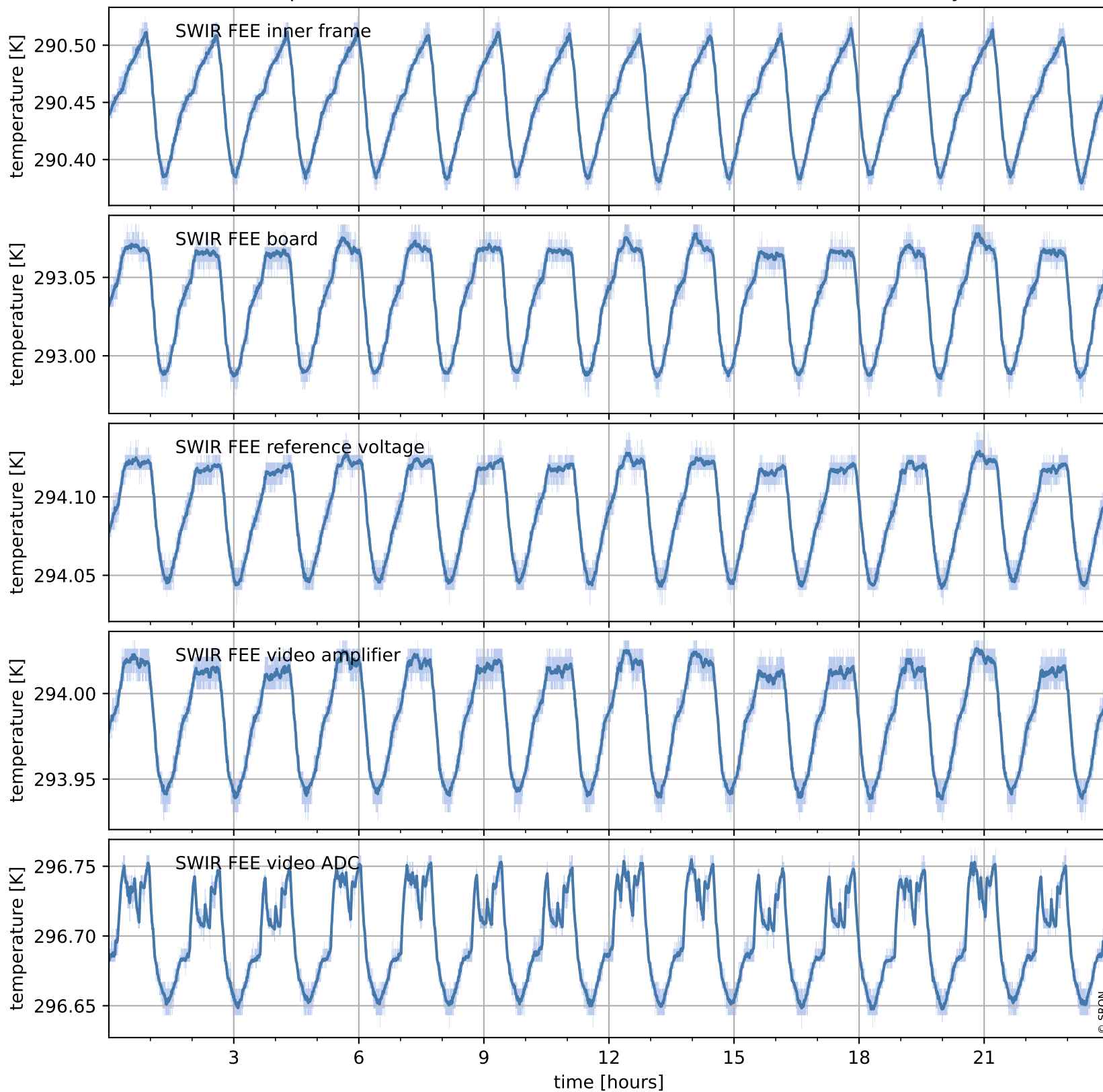

# Tropomi SWIR housekeeping data

orbits : [4149, 4633]  
coverage : 2018-08-01 / 2018-09-05  
created : 2023-08-21T08:34:37

## Temperature of sensors at the SWIR front-end electronics (last month)

