

# Tropomi SWIR housekeeping data

orbits : [5784, 5797]  
coverage : 2018-11-25 / 2018-11-26  
created : 2023-08-21T08:37:49

## Temperature of sensors relevant for SWIR (one day)

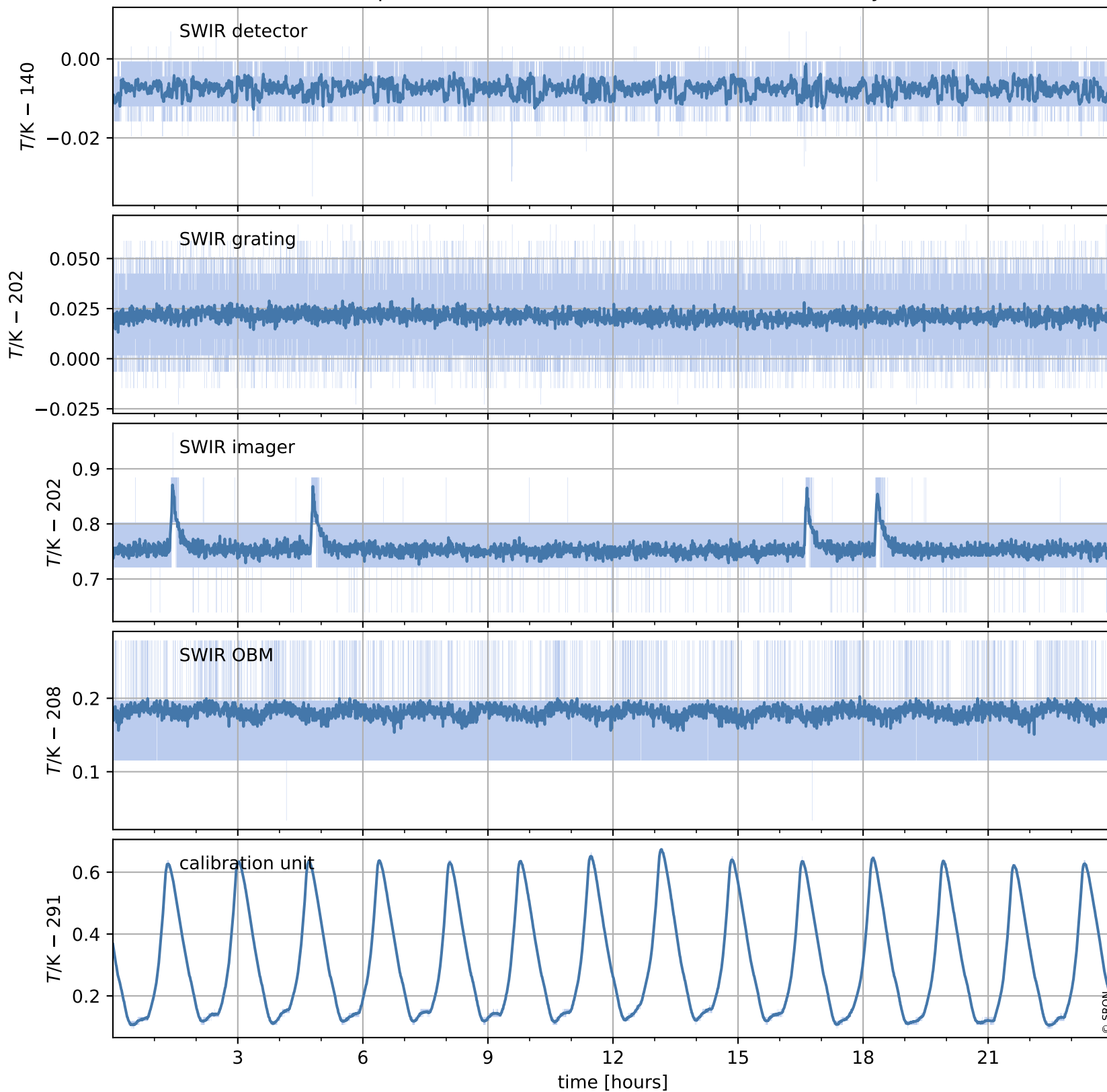

# Tropomi SWIR housekeeping data

orbits : [5313, 5797]  
coverage : 2018-10-22 / 2018-11-26  
created : 2023-08-21T08:37:49

## Temperature of sensors relevant for SWIR (last month)

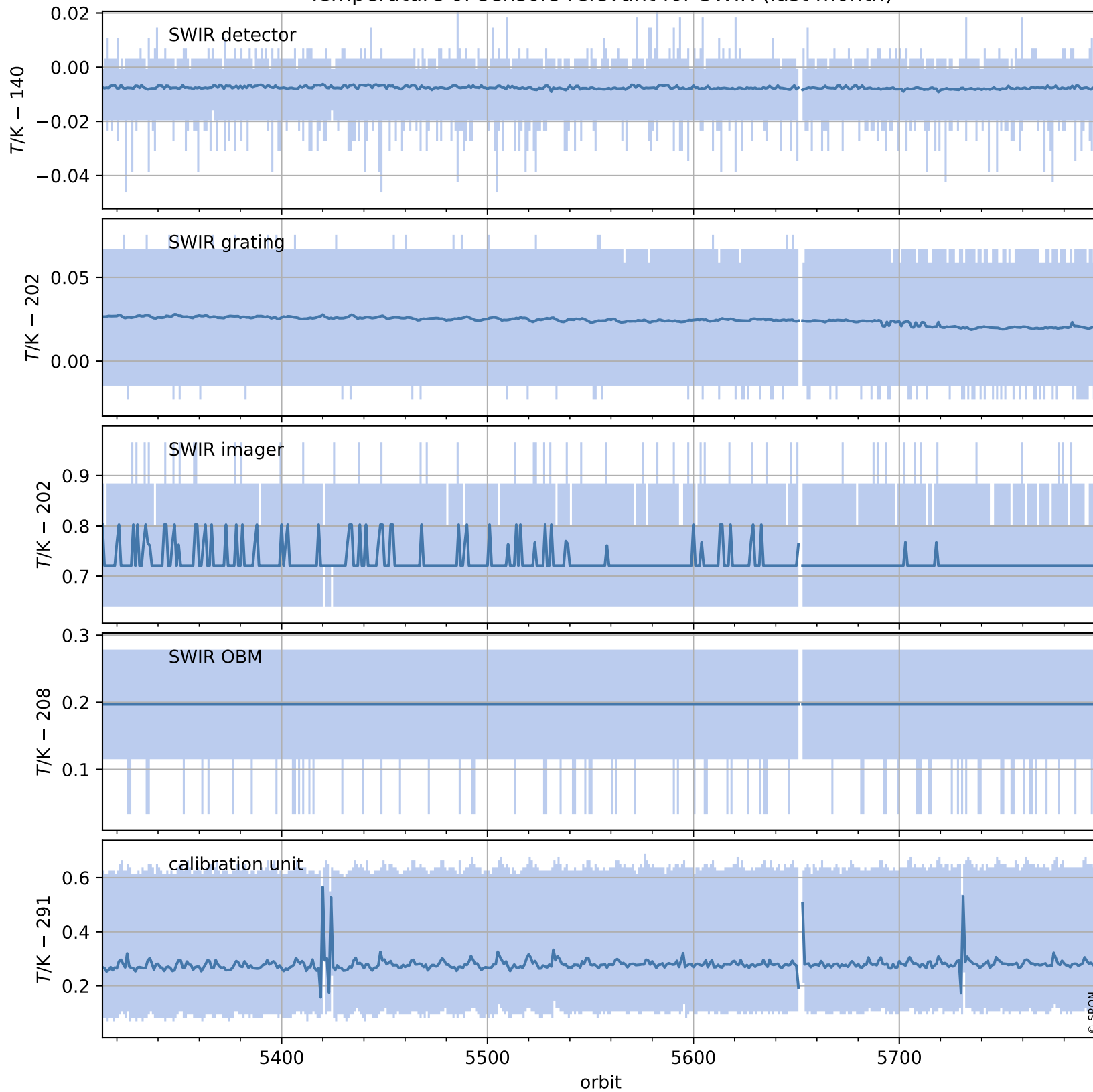

# Tropomi SWIR housekeeping data

orbits : [5784, 5797]  
coverage : 2018-11-25 / 2018-11-26  
created : 2023-08-21T08:37:49

## Current and duty cycle of 3 heaters relevant for SWIR (one day)

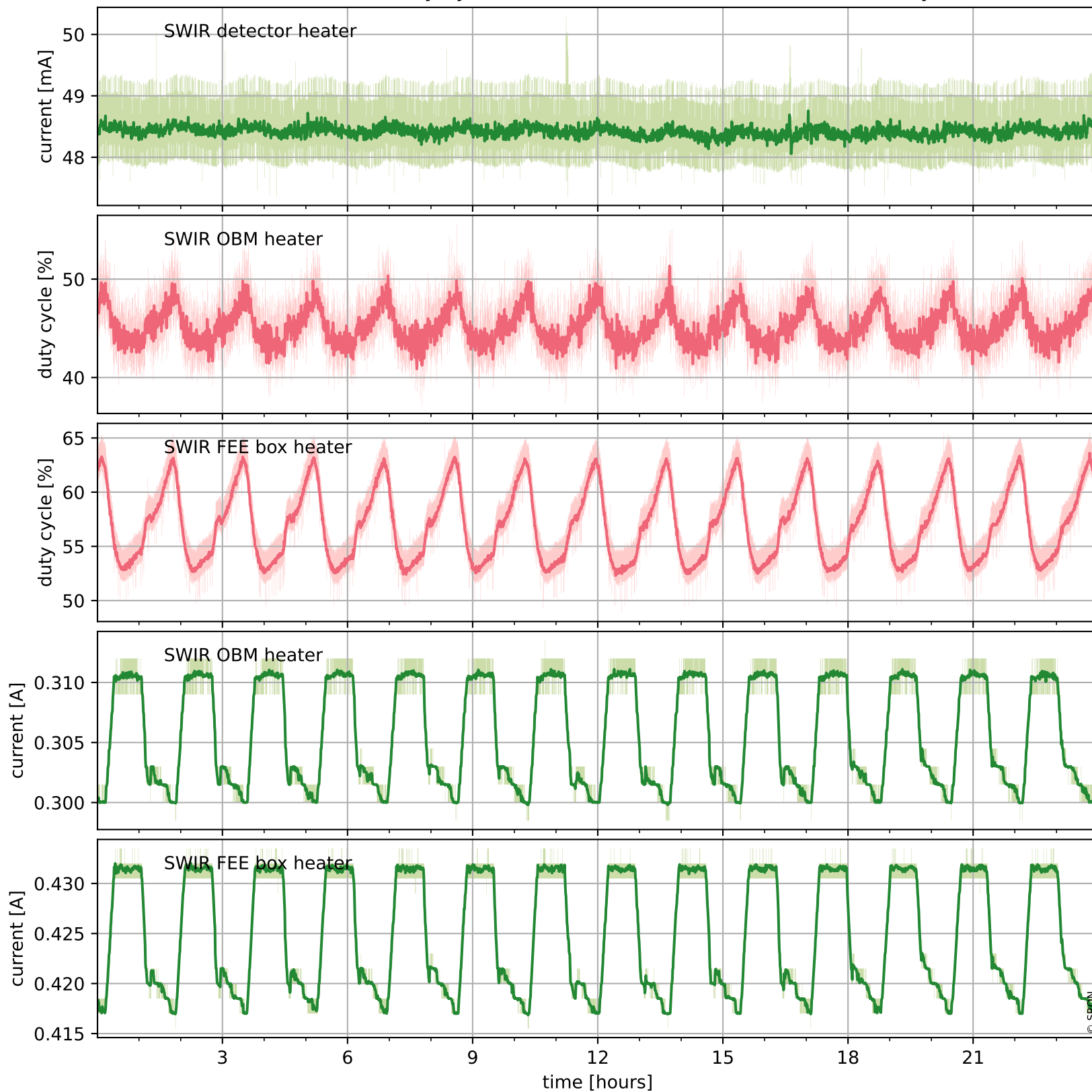

# Tropomi SWIR housekeeping data

orbits : [5313, 5797]  
coverage : 2018-10-22 / 2018-11-26  
created : 2023-08-21T08:37:50

## Current and duty cycle of 3 heaters relevant for SWIR (last month)

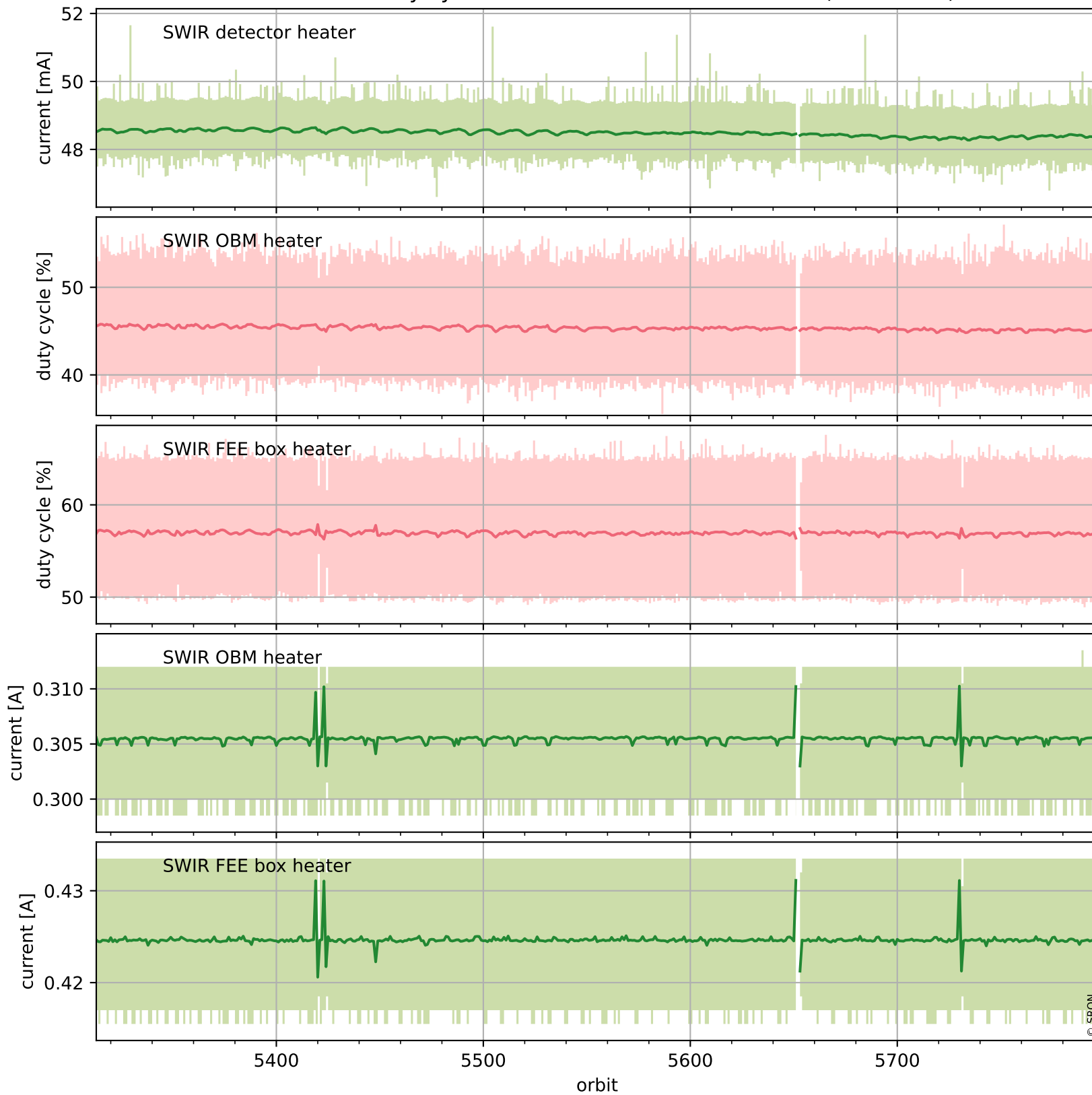

# Tropomi SWIR housekeeping data

orbits : [5784, 5797]  
coverage : 2018-11-25 / 2018-11-26  
created : 2023-08-21T08:37:50

## Temperature of sensors at the SWIR front-end electronics (one day)

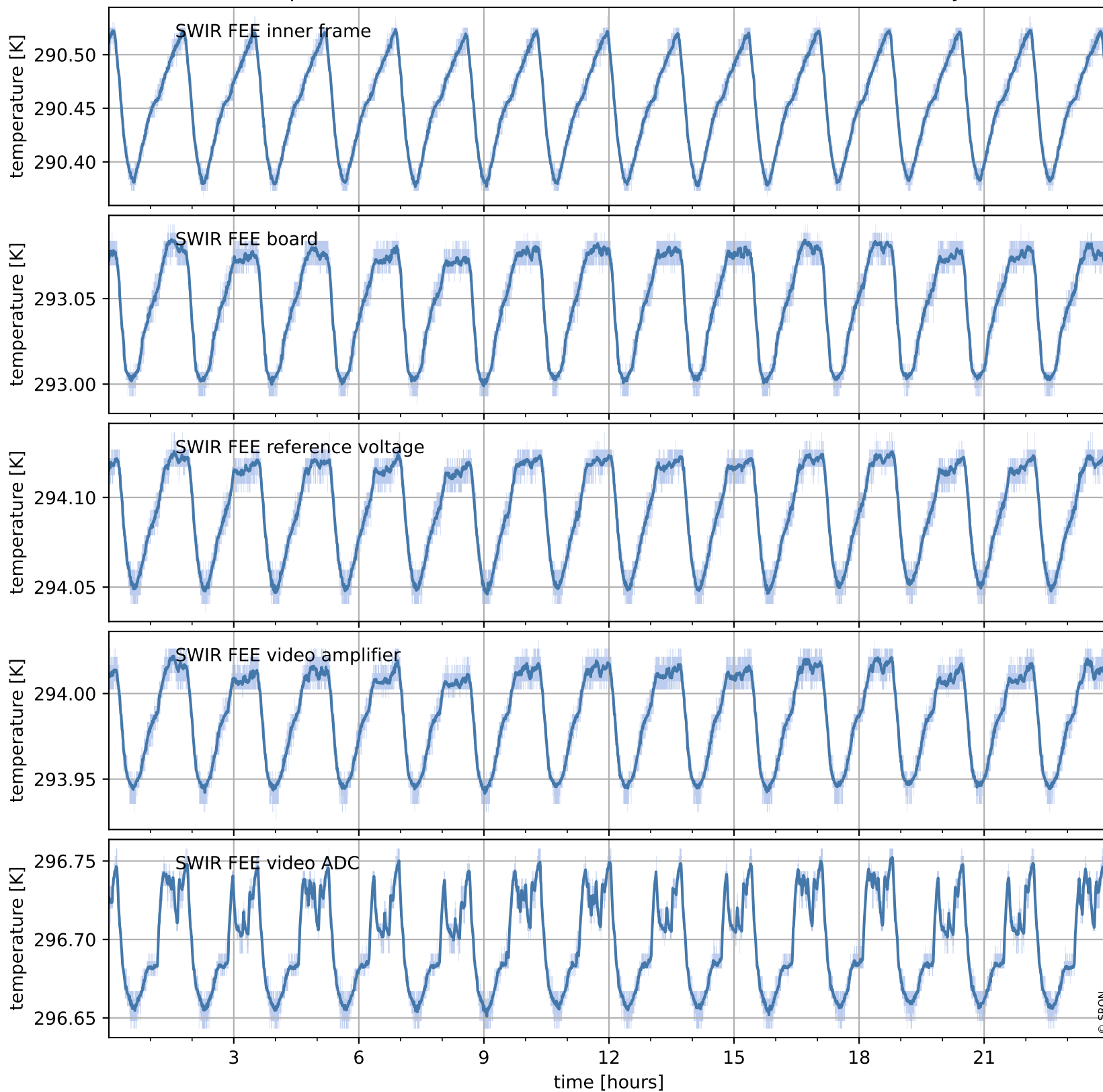

# Tropomi SWIR housekeeping data

orbits : [5313, 5797]  
coverage : 2018-10-22 / 2018-11-26  
created : 2023-08-21T08:37:50

## Temperature of sensors at the SWIR front-end electronics (last month)

