

# Tropomi SWIR housekeeping data

orbits : [5869, 5882]  
coverage : 2018-12-01 / 2018-12-02  
created : 2023-08-21T08:38:03

## Temperature of sensors relevant for SWIR (one day)

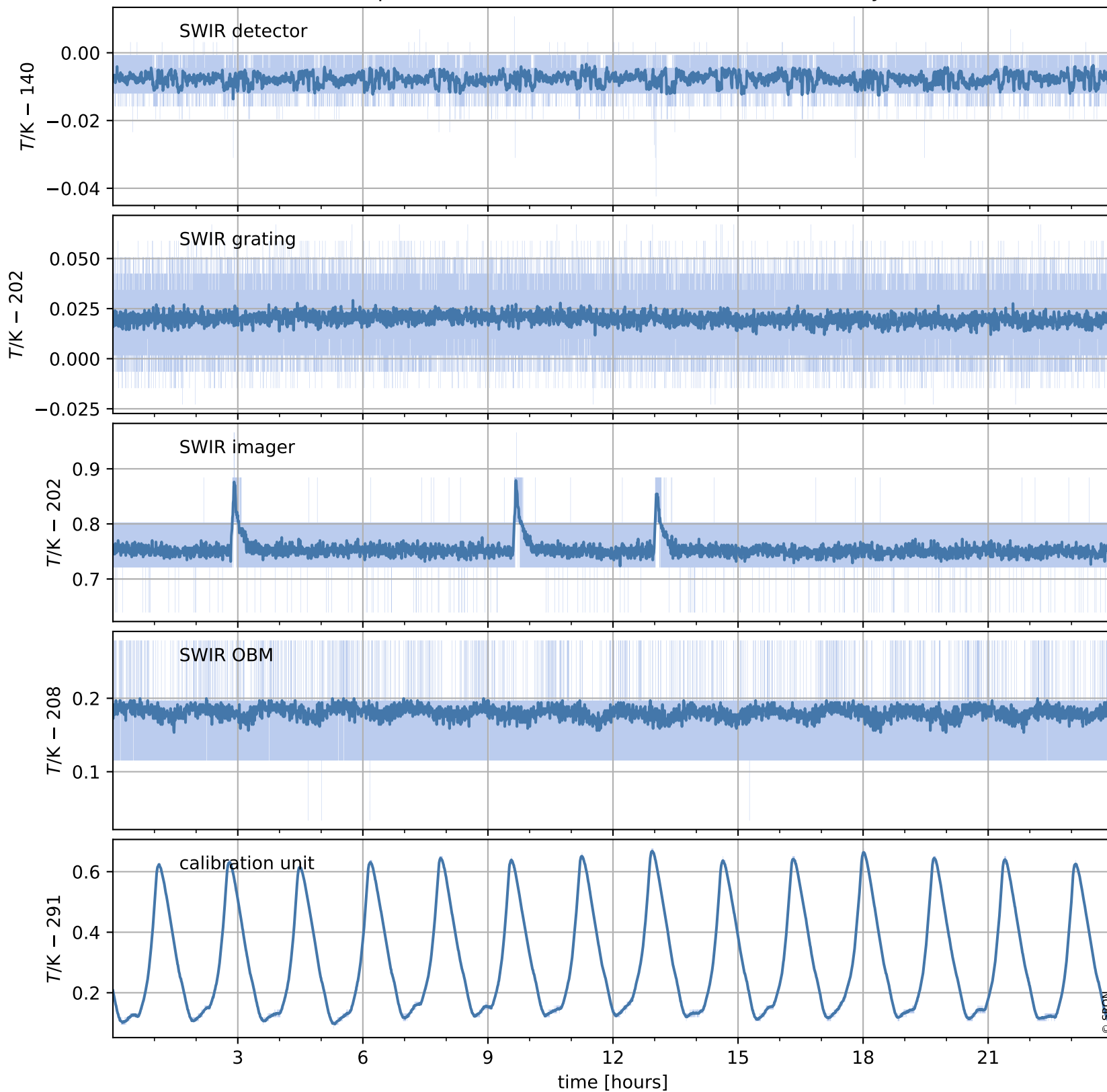

# Tropomi SWIR housekeeping data

orbits : [5398, 5882]  
coverage : 2018-10-28 / 2018-12-02  
created : 2023-08-21T08:38:03

## Temperature of sensors relevant for SWIR (last month)

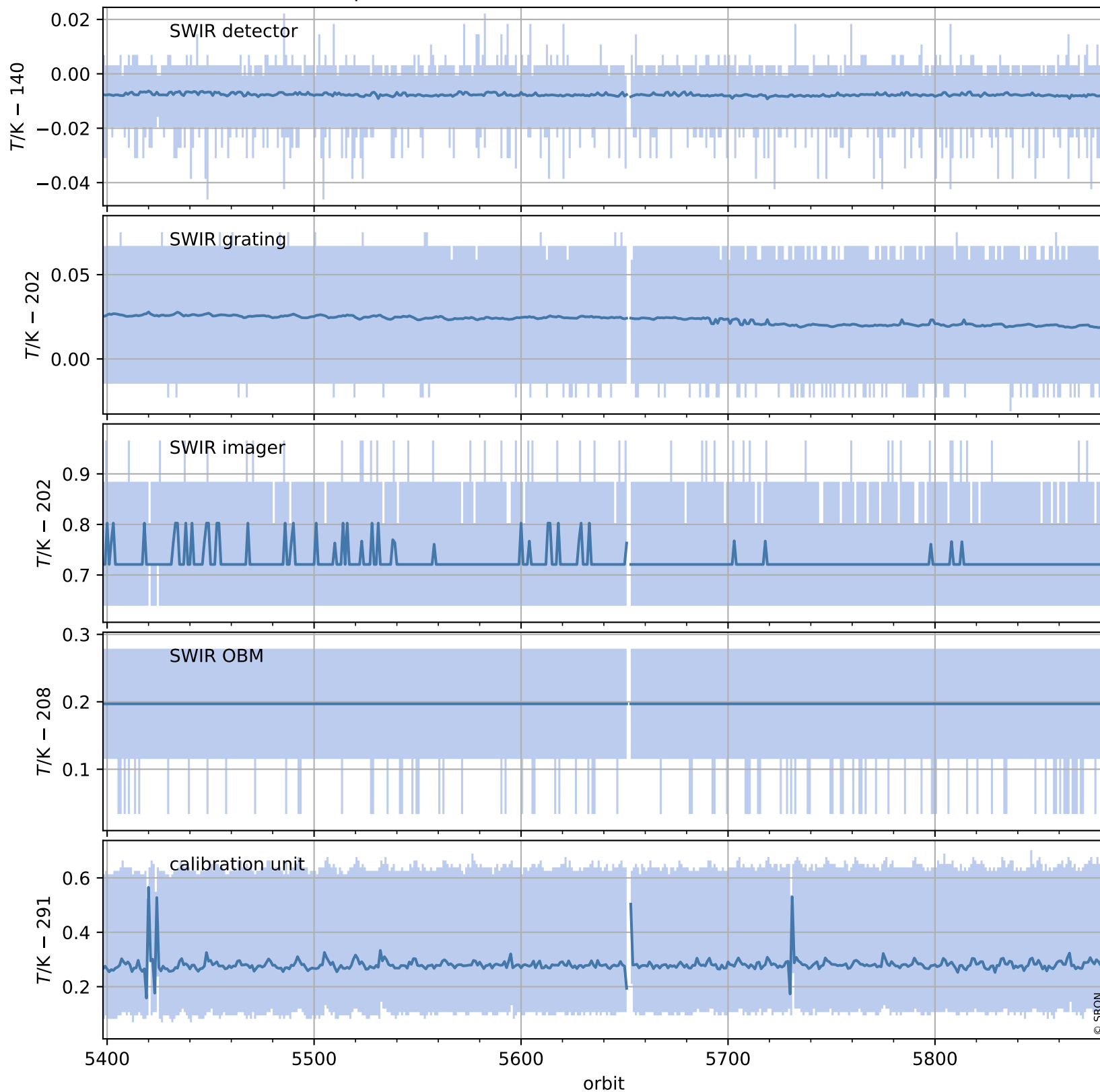

# Tropomi SWIR housekeeping data

orbits : [5869, 5882]  
coverage : 2018-12-01 / 2018-12-02  
created : 2023-08-21T08:38:03

## Current and duty cycle of 3 heaters relevant for SWIR (one day)

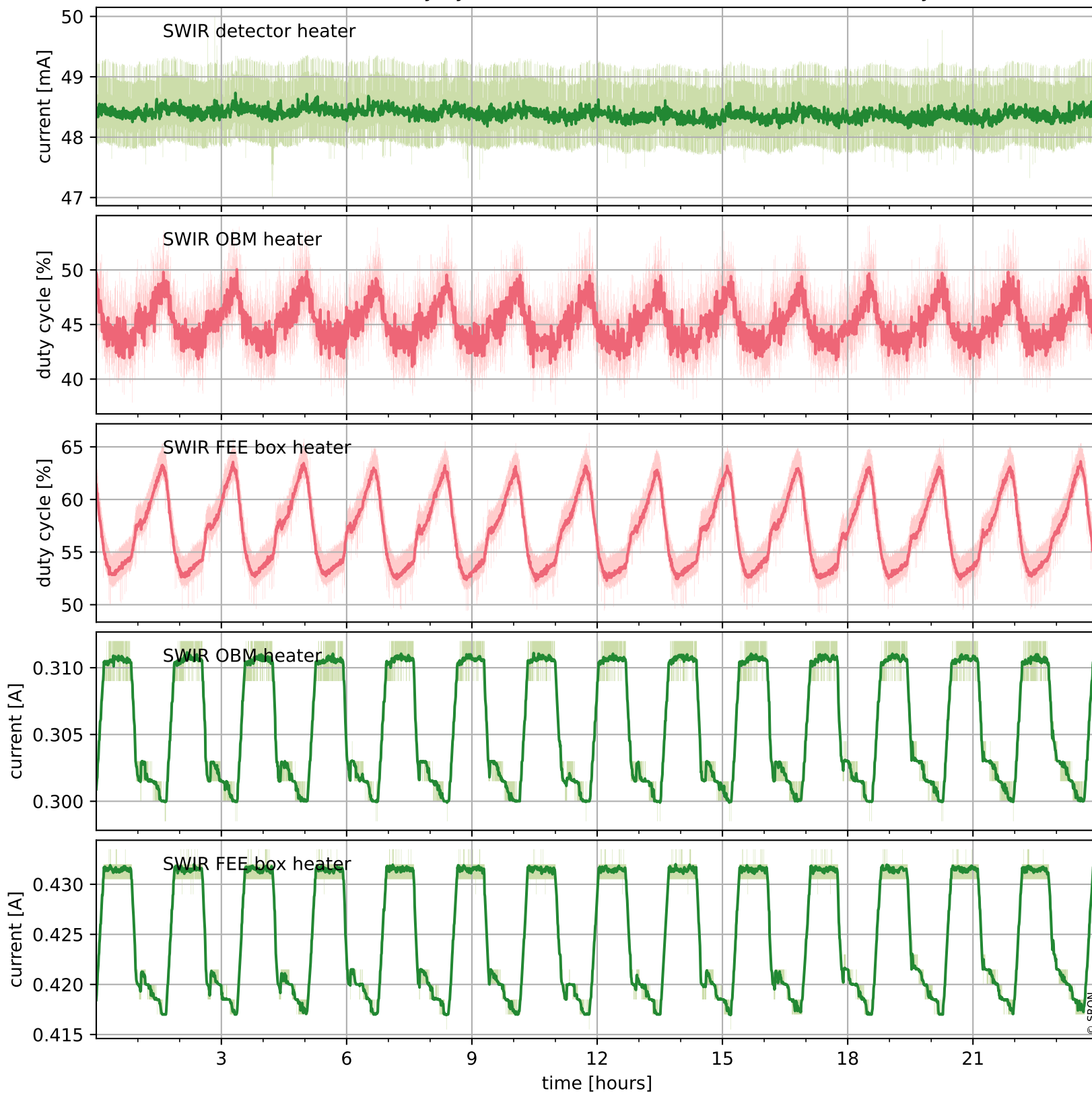

# Tropomi SWIR housekeeping data

orbits : [5398, 5882]  
coverage : 2018-10-28 / 2018-12-02  
created : 2023-08-21T08:38:04

## Current and duty cycle of 3 heaters relevant for SWIR (last month)

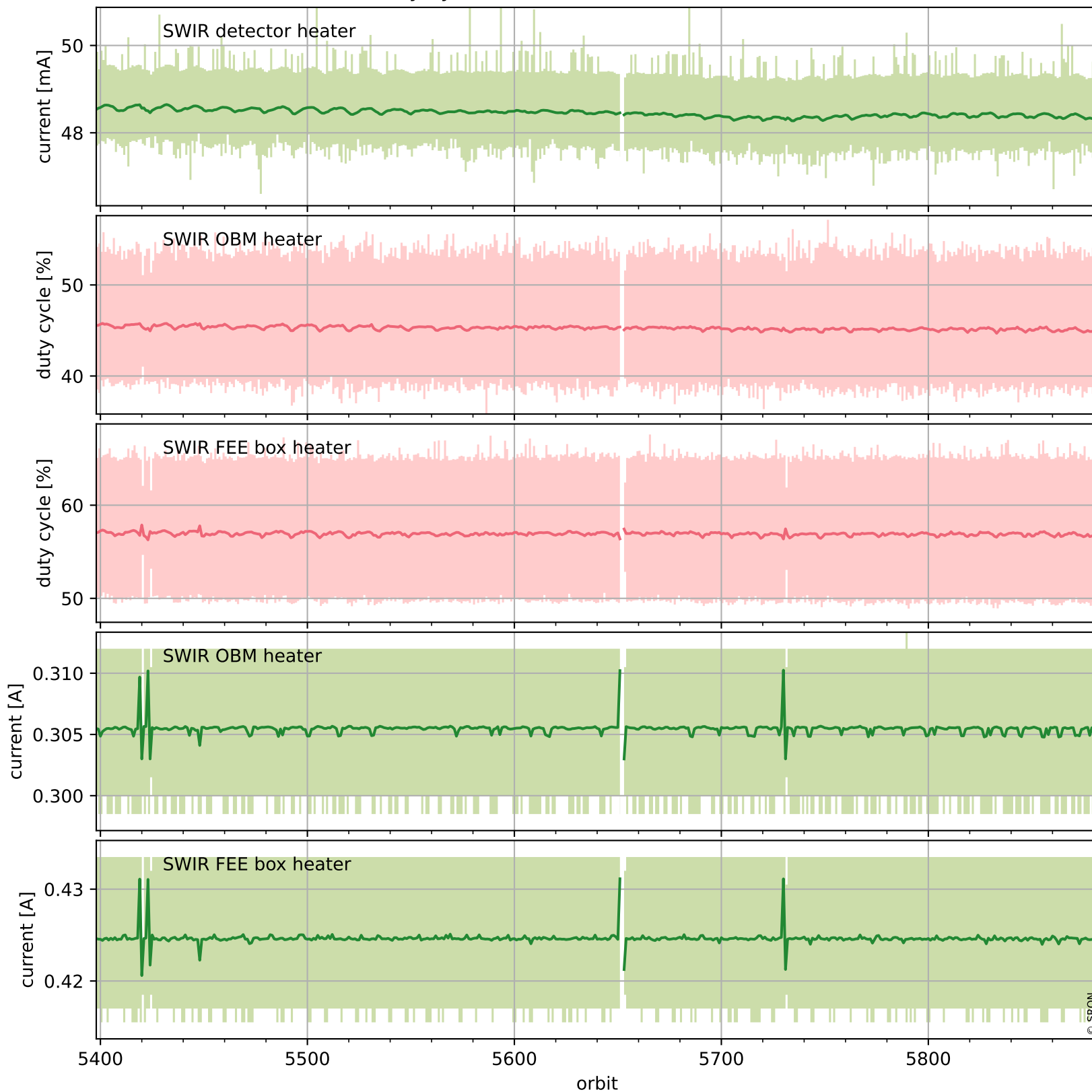

# Tropomi SWIR housekeeping data

orbits : [5869, 5882]  
coverage : 2018-12-01 / 2018-12-02  
created : 2023-08-21T08:38:04

## Temperature of sensors at the SWIR front-end electronics (one day)

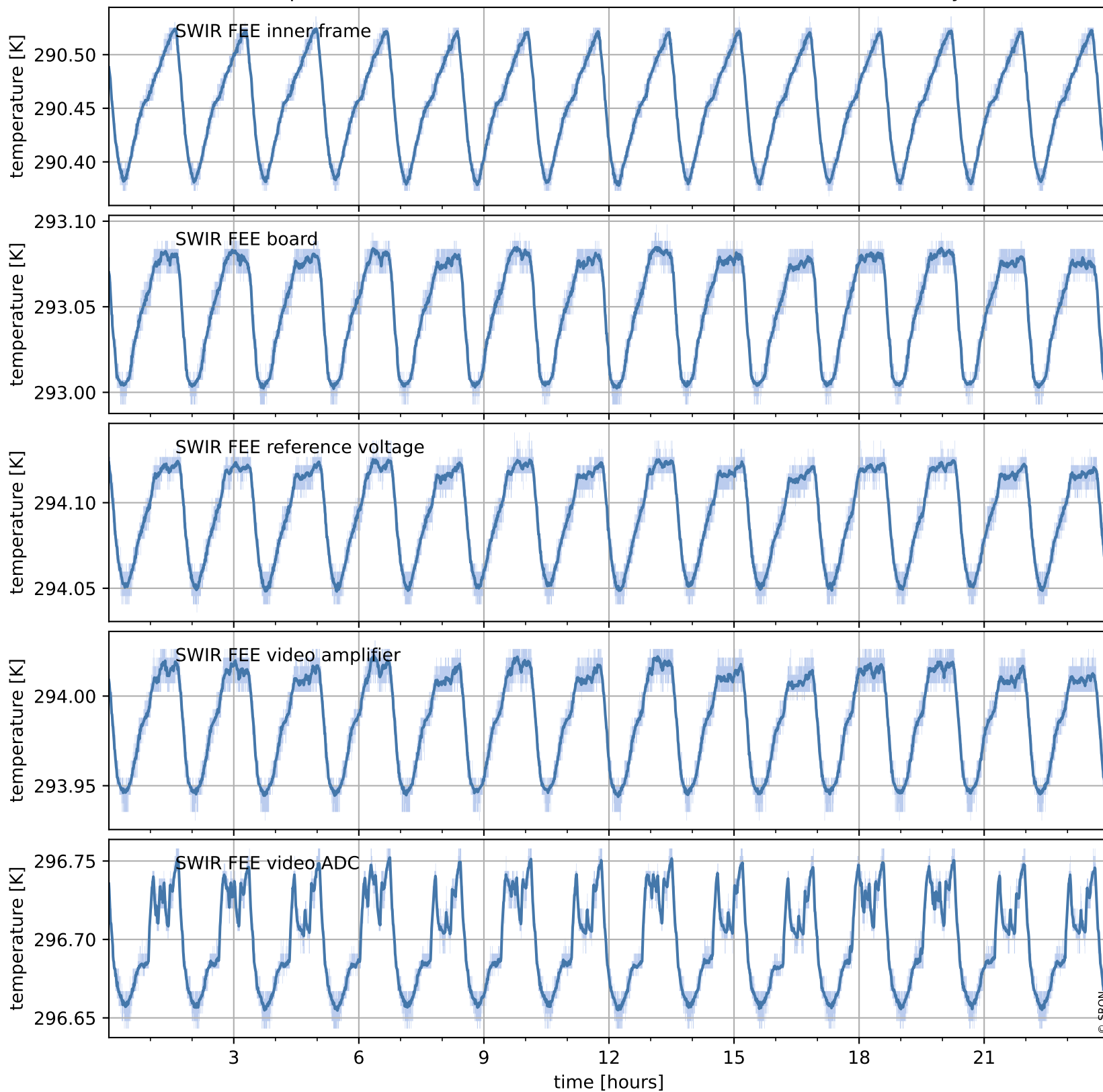

# Tropomi SWIR housekeeping data

orbits : [5398, 5882]  
coverage : 2018-10-28 / 2018-12-02  
created : 2023-08-21T08:38:04

## Temperature of sensors at the SWIR front-end electronics (last month)

