

Tropomi SWIR housekeeping data

orbits : [5911, 5924]
coverage : 2018-12-04 / 2018-12-05
created : 2023-08-21T08:38:10

Temperature of sensors relevant for SWIR (one day)

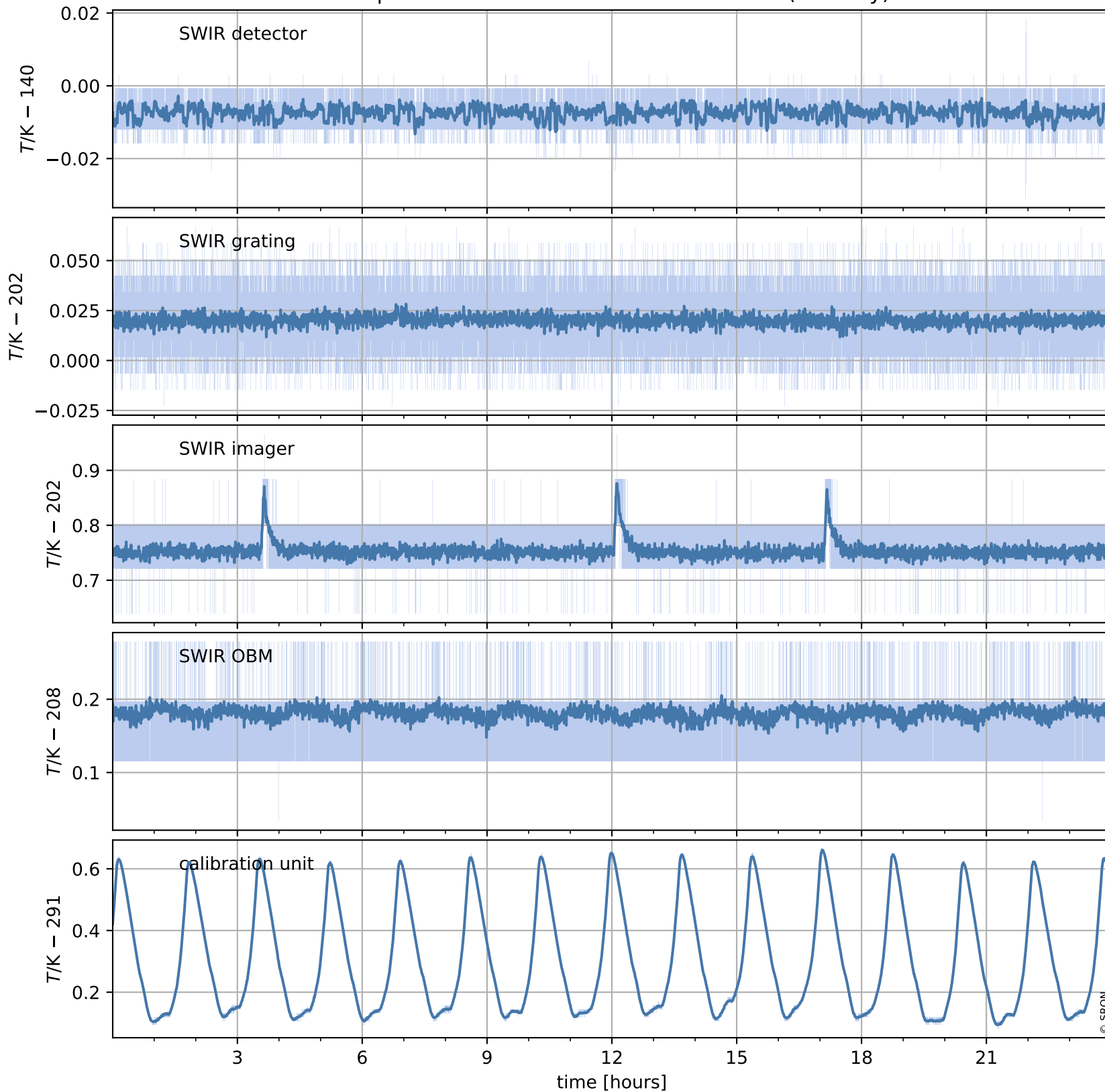

Tropomi SWIR housekeeping data

orbits : [5440, 5924]
coverage : 2018-10-31 / 2018-12-05
created : 2023-08-21T08:38:10

Temperature of sensors relevant for SWIR (last month)

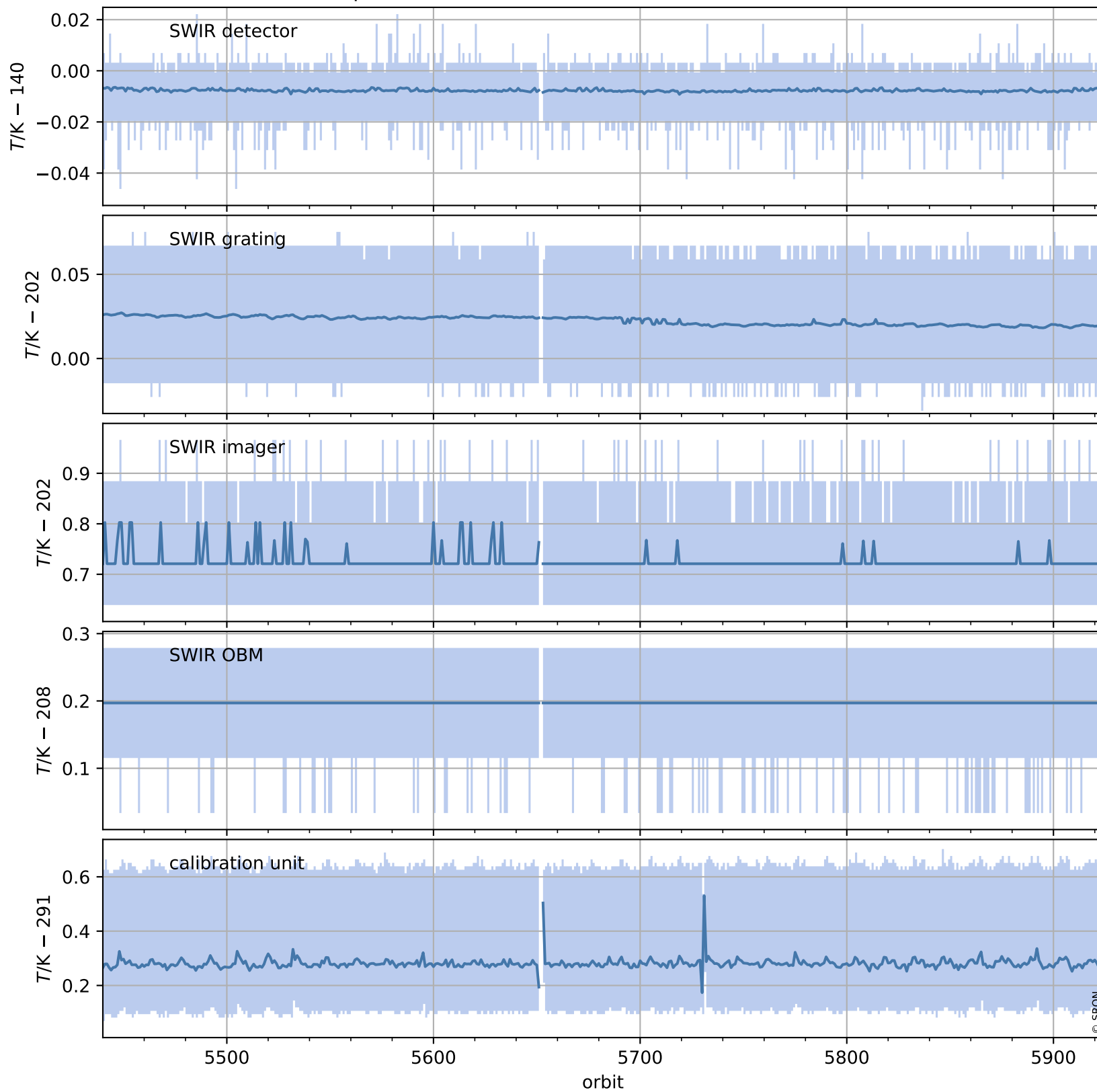

Tropomi SWIR housekeeping data

orbits : [5911, 5924]
coverage : 2018-12-04 / 2018-12-05
created : 2023-08-21T08:38:10

Current and duty cycle of 3 heaters relevant for SWIR (one day)

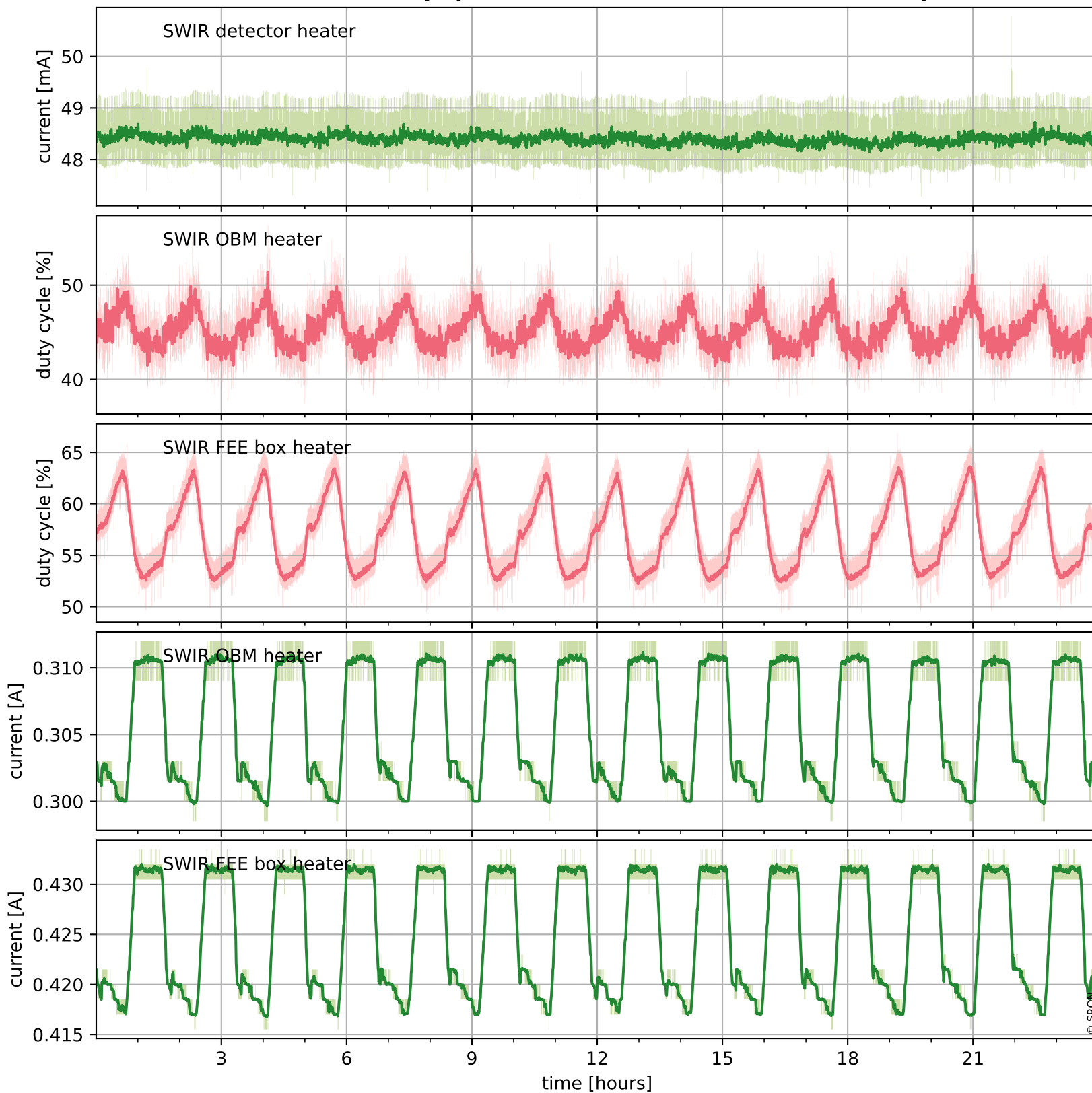

Tropomi SWIR housekeeping data

orbits : [5440, 5924]
coverage : 2018-10-31 / 2018-12-05
created : 2023-08-21T08:38:11

Current and duty cycle of 3 heaters relevant for SWIR (last month)

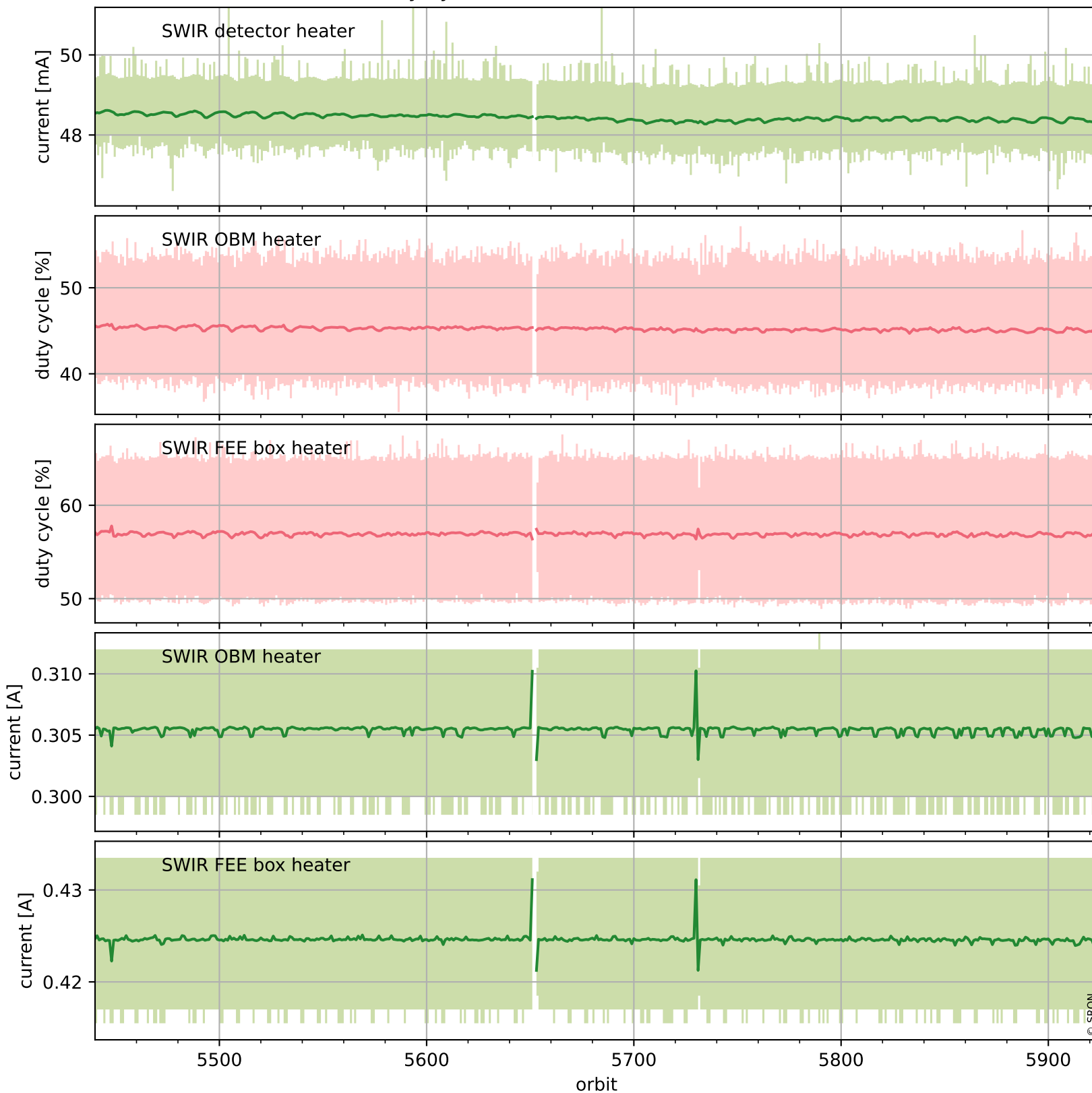

Tropomi SWIR housekeeping data

orbits : [5911, 5924]
coverage : 2018-12-04 / 2018-12-05
created : 2023-08-21T08:38:11

Temperature of sensors at the SWIR front-end electronics (one day)

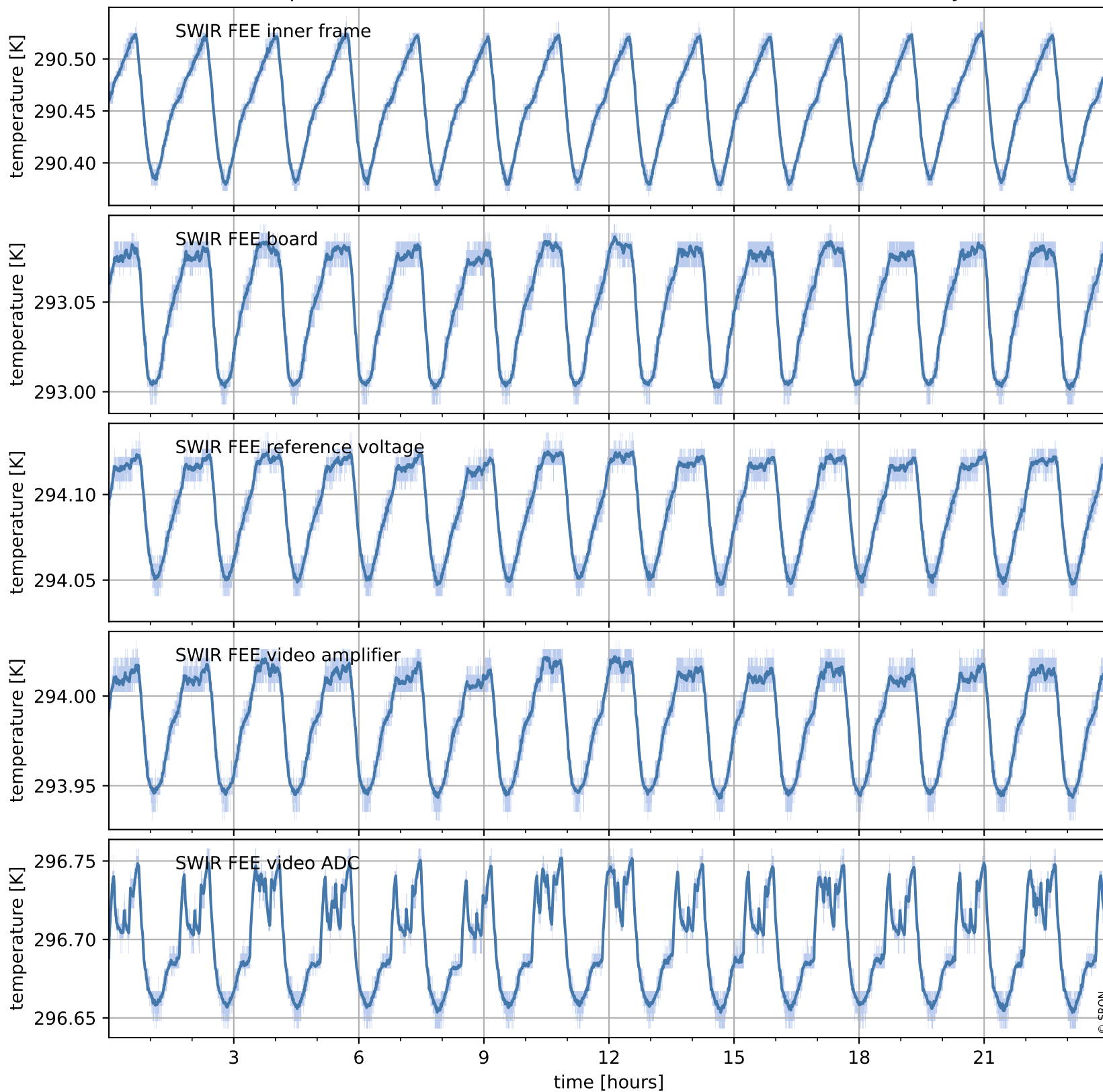

Tropomi SWIR housekeeping data

orbits : [5440, 5924]
coverage : 2018-10-31 / 2018-12-05
created : 2023-08-21T08:38:12

Temperature of sensors at the SWIR front-end electronics (last month)

