

Tropomi SWIR housekeeping data

orbits : [6266, 6279]
coverage : 2018-12-29 / 2018-12-30
created : 2023-08-21T08:39:09

Temperature of sensors relevant for SWIR (one day)

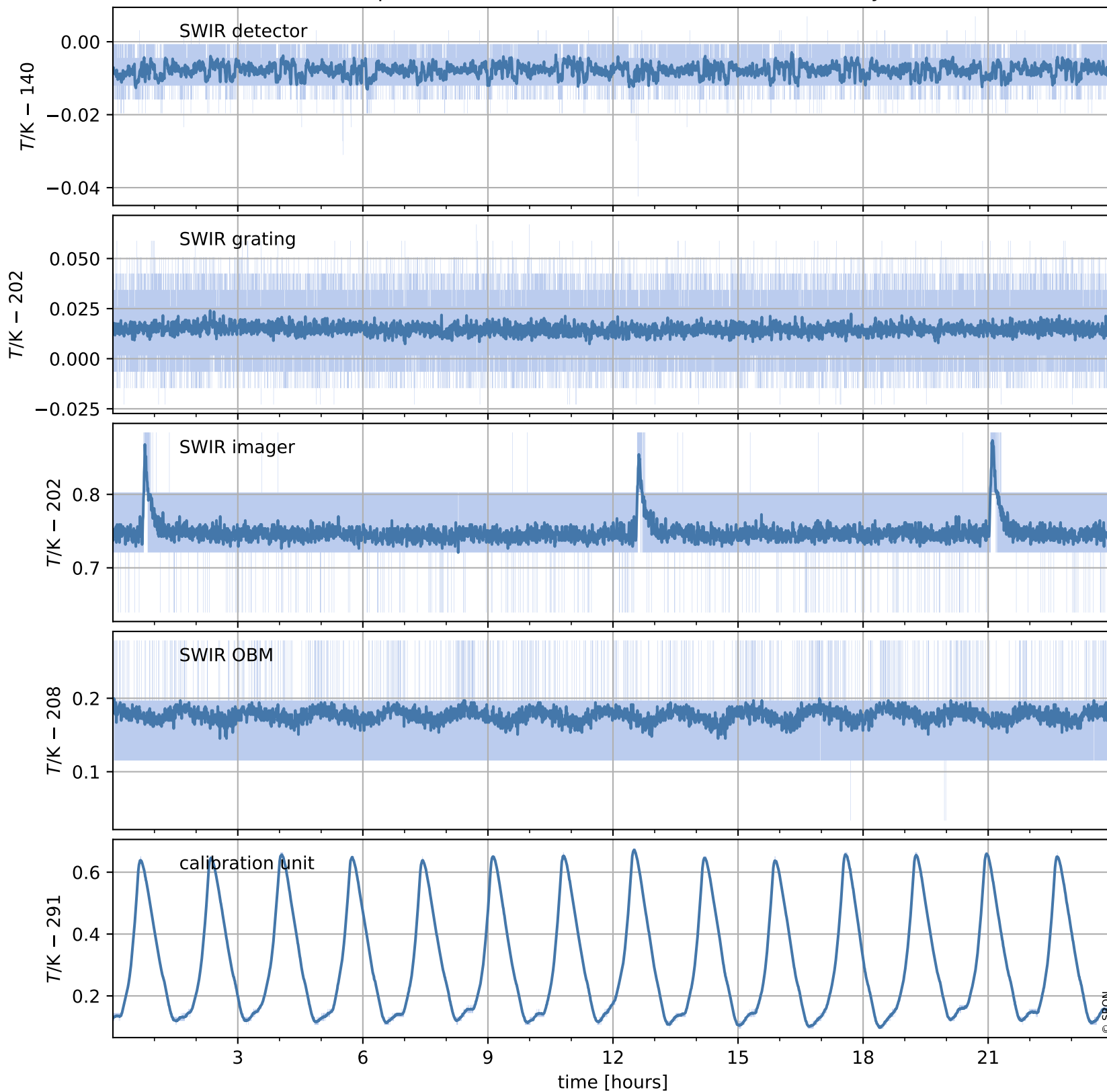

Tropomi SWIR housekeeping data

orbits : [5795, 6279]
coverage : 2018-11-25 / 2018-12-30
created : 2023-08-21T08:39:09

Temperature of sensors relevant for SWIR (last month)

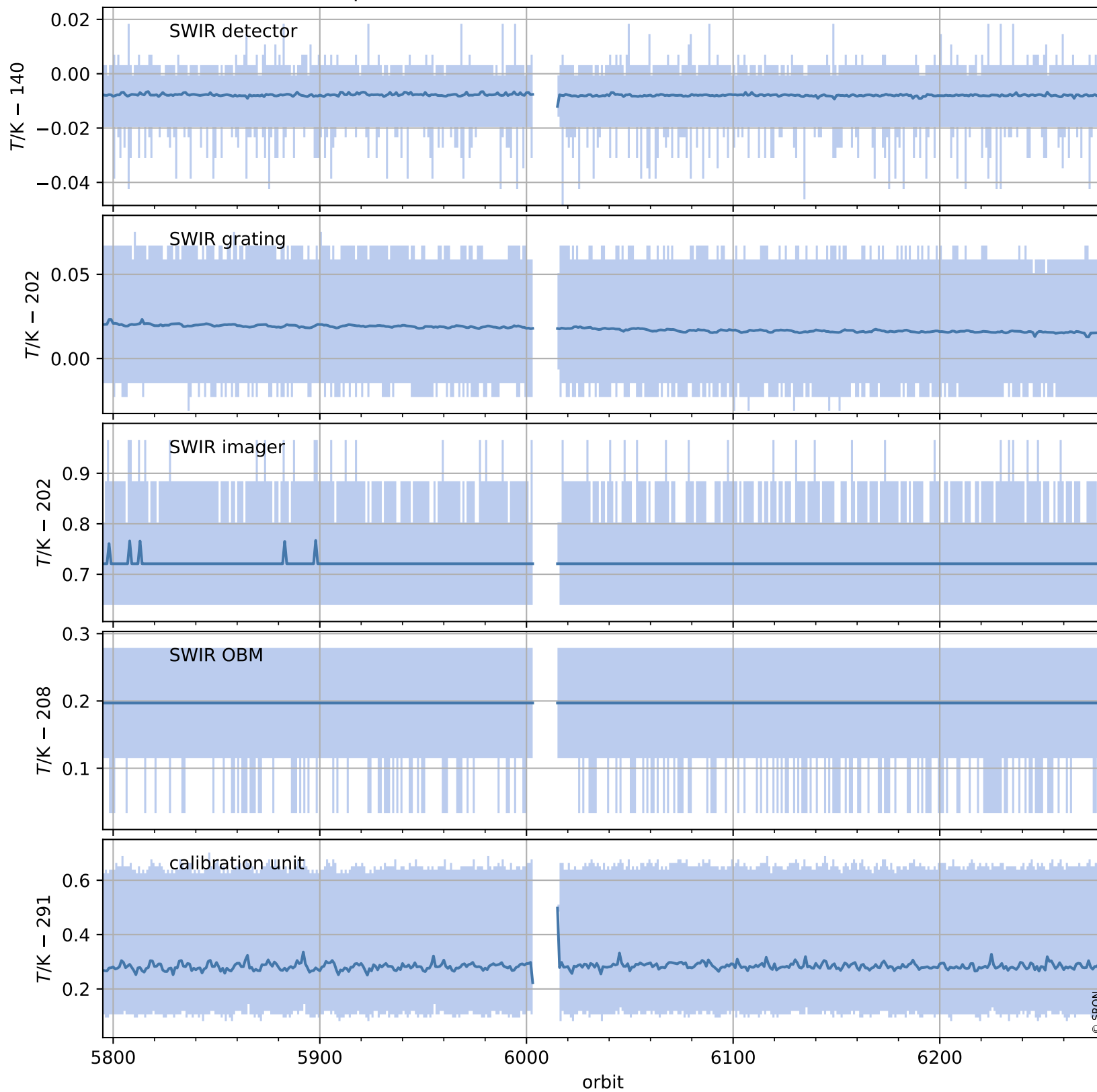

Tropomi SWIR housekeeping data

orbits : [6266, 6279]
coverage : 2018-12-29 / 2018-12-30
created : 2023-08-21T08:39:10

Current and duty cycle of 3 heaters relevant for SWIR (one day)

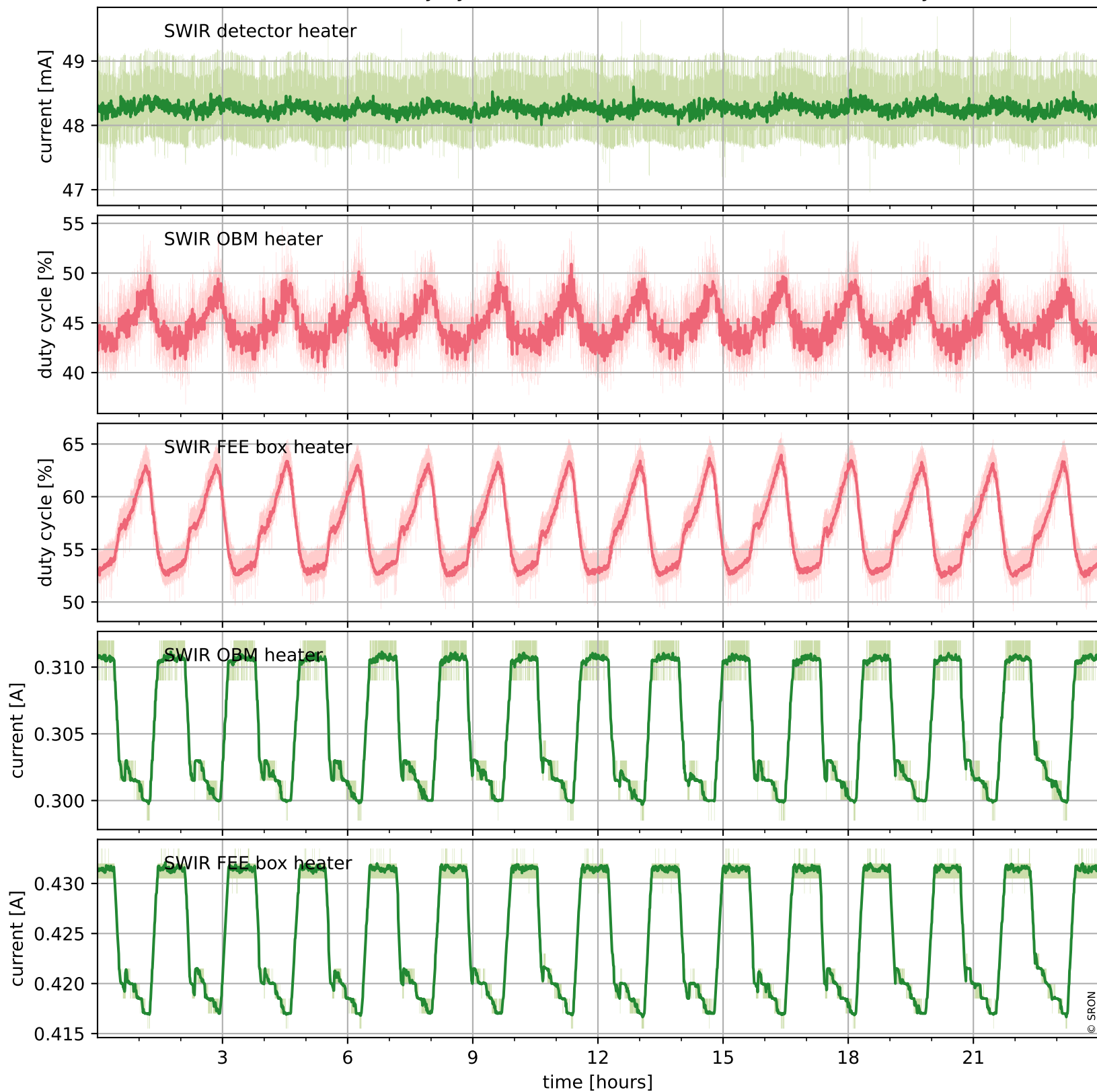

Tropomi SWIR housekeeping data

orbits : [5795, 6279]
coverage : 2018-11-25 / 2018-12-30
created : 2023-08-21T08:39:10

Current and duty cycle of 3 heaters relevant for SWIR (last month)

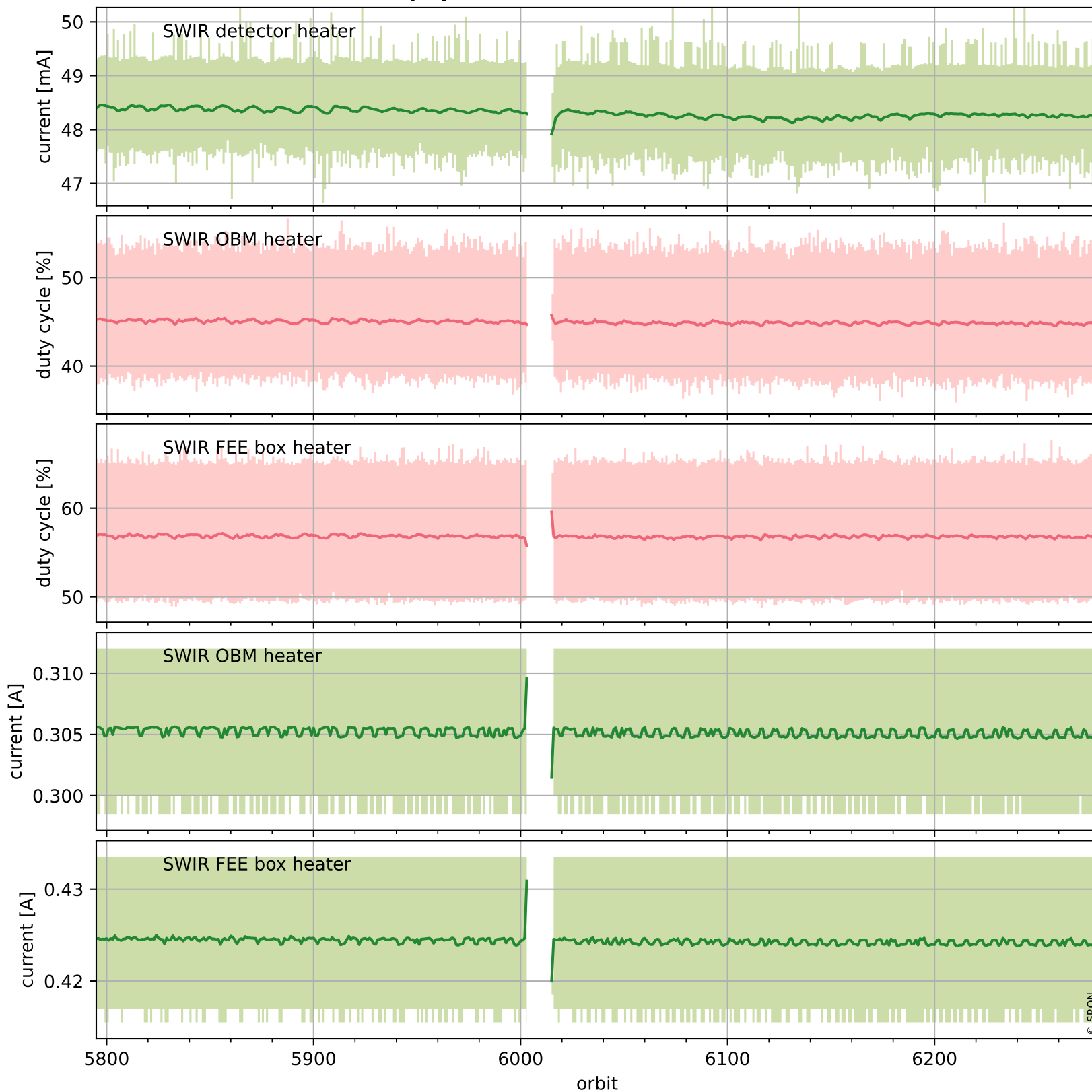

Tropomi SWIR housekeeping data

orbits : [6266, 6279]
coverage : 2018-12-29 / 2018-12-30
created : 2023-08-21T08:39:11

Temperature of sensors at the SWIR front-end electronics (one day)

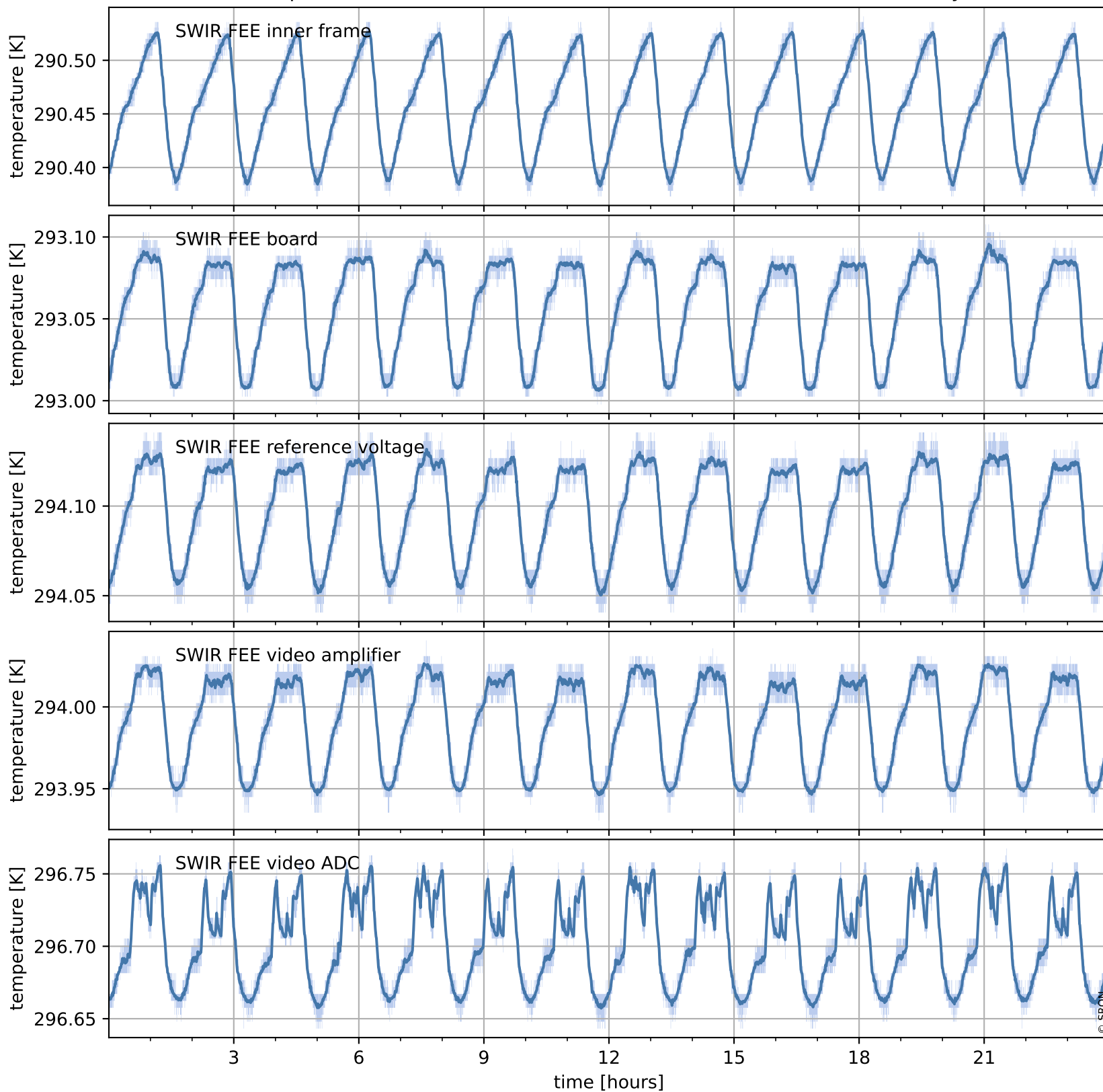

Tropomi SWIR housekeeping data

orbits : [5795, 6279]
coverage : 2018-11-25 / 2018-12-30
created : 2023-08-21T08:39:11

Temperature of sensors at the SWIR front-end electronics (last month)

