

Tropomi SWIR housekeeping data

orbits : [6351, 6364]
coverage : 2019-01-04 / 2019-01-05
created : 2023-08-21T08:39:23

Temperature of sensors relevant for SWIR (one day)

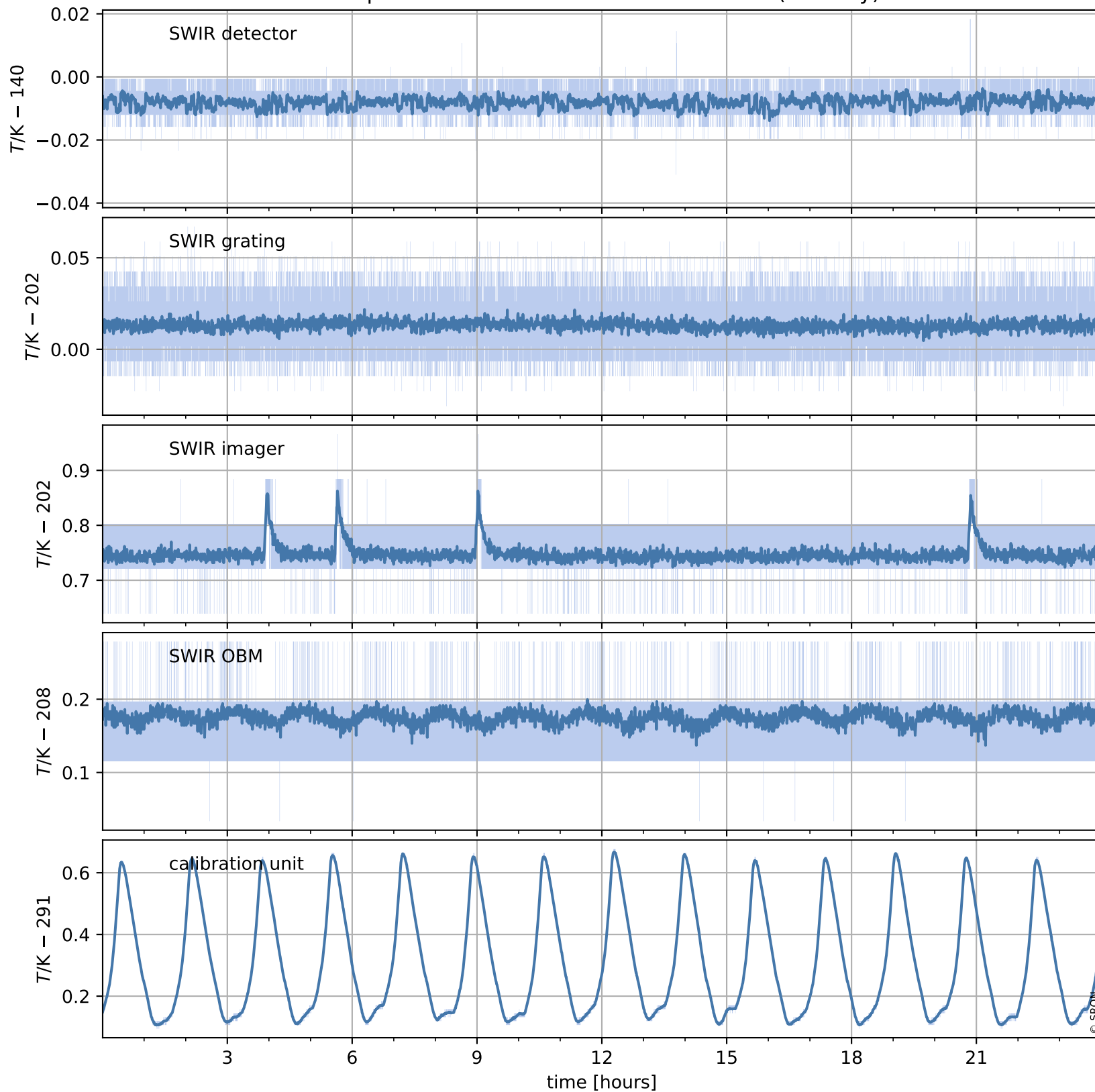

Tropomi SWIR housekeeping data

orbits : [5880, 6364]
coverage : 2018-12-01 / 2019-01-05
created : 2023-08-21T08:39:24

Temperature of sensors relevant for SWIR (last month)

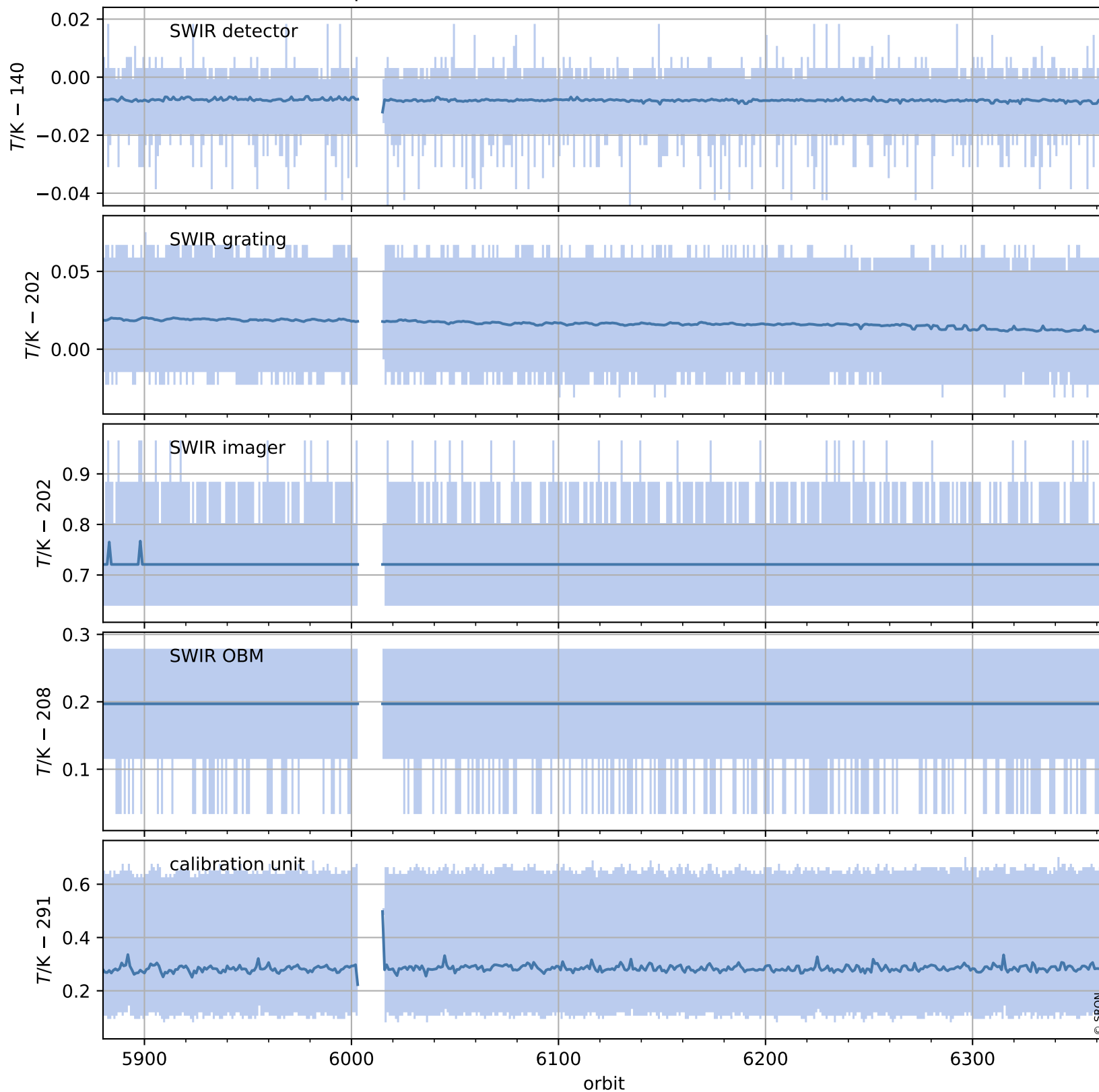

Tropomi SWIR housekeeping data

orbits : [6351, 6364]
coverage : 2019-01-04 / 2019-01-05
created : 2023-08-21T08:39:24

Current and duty cycle of 3 heaters relevant for SWIR (one day)

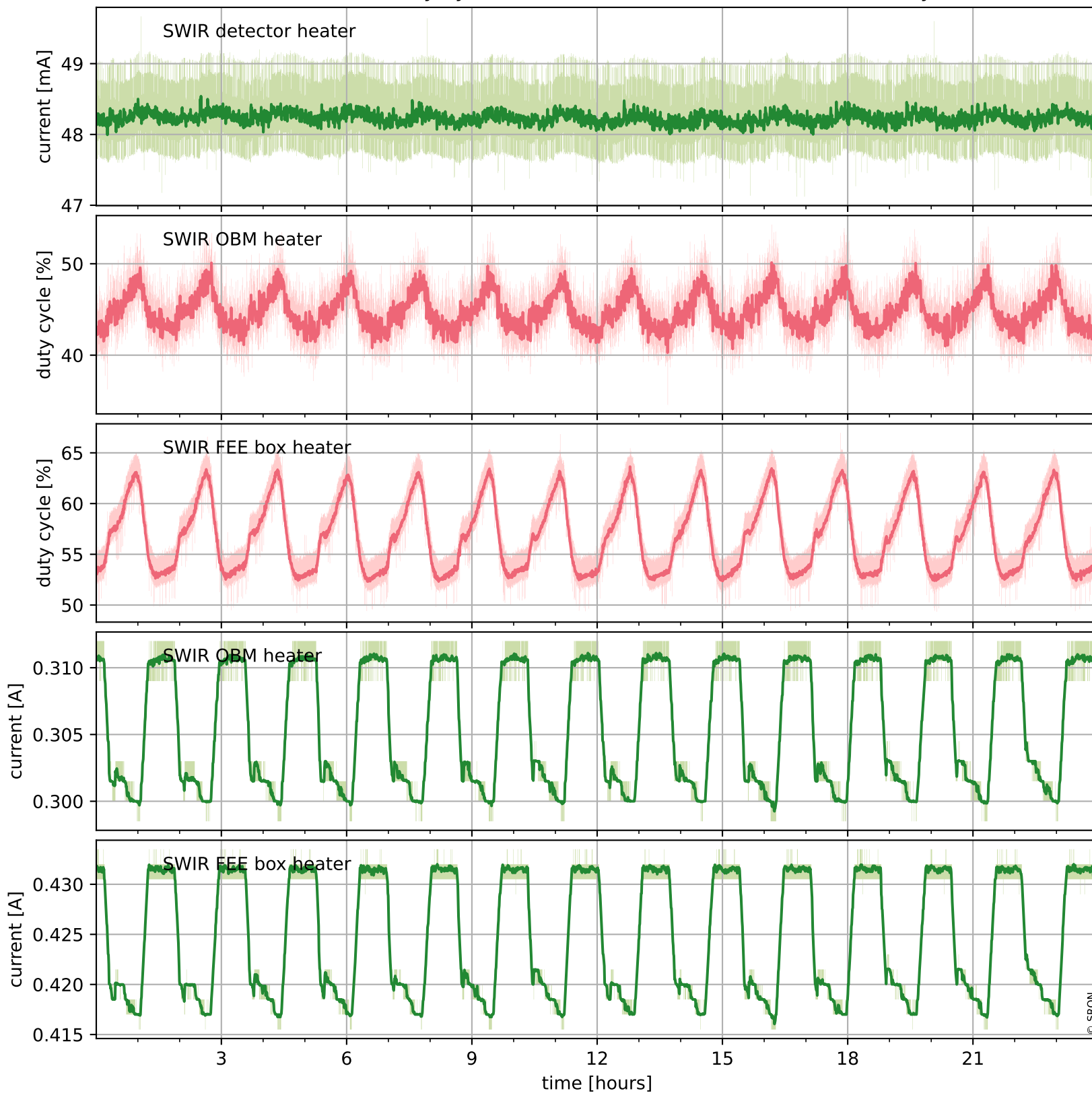

Tropomi SWIR housekeeping data

orbits : [5880, 6364]
coverage : 2018-12-01 / 2019-01-05
created : 2023-08-21T08:39:24

Current and duty cycle of 3 heaters relevant for SWIR (last month)

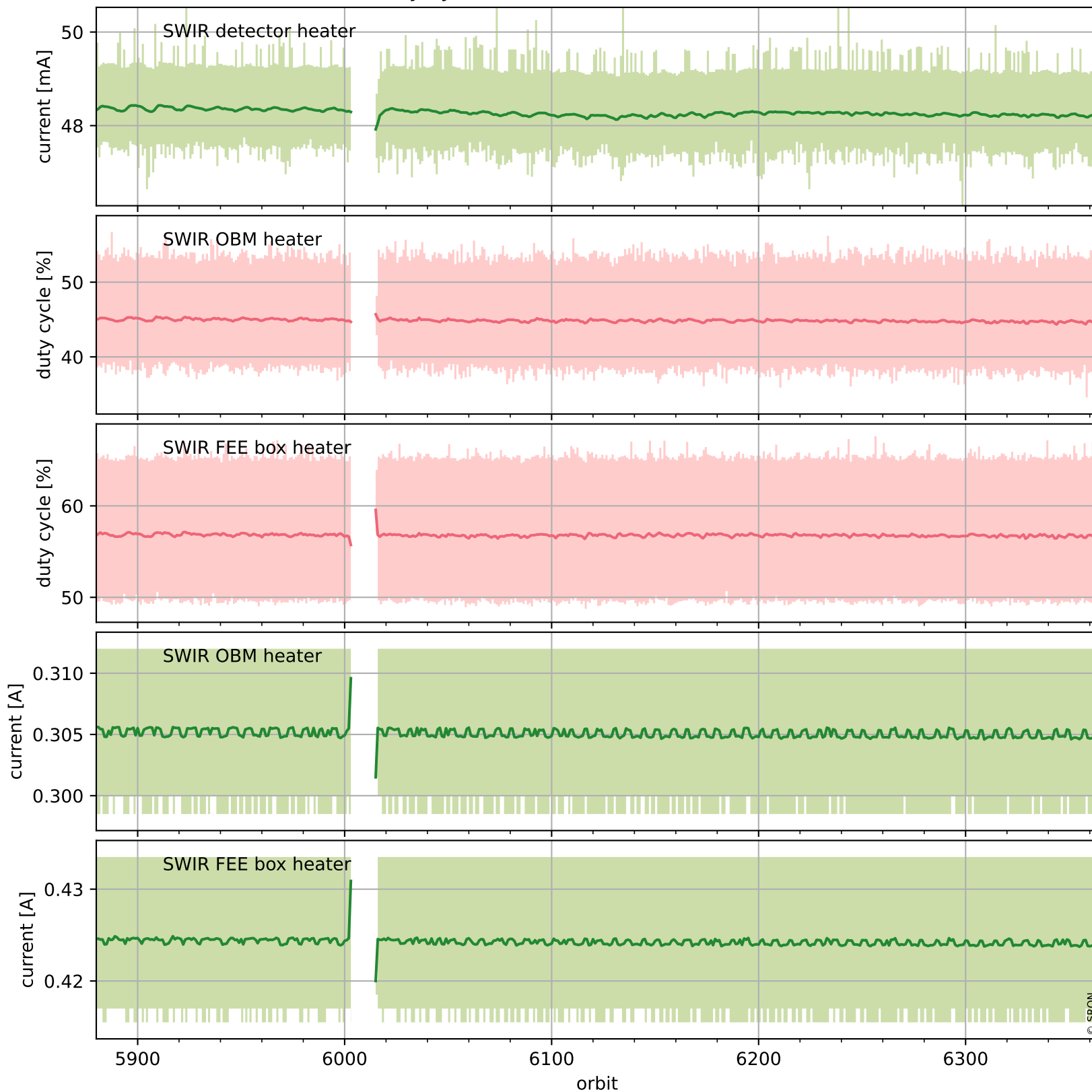

Tropomi SWIR housekeeping data

orbits : [6351, 6364]
coverage : 2019-01-04 / 2019-01-05
created : 2023-08-21T08:39:25

Temperature of sensors at the SWIR front-end electronics (one day)

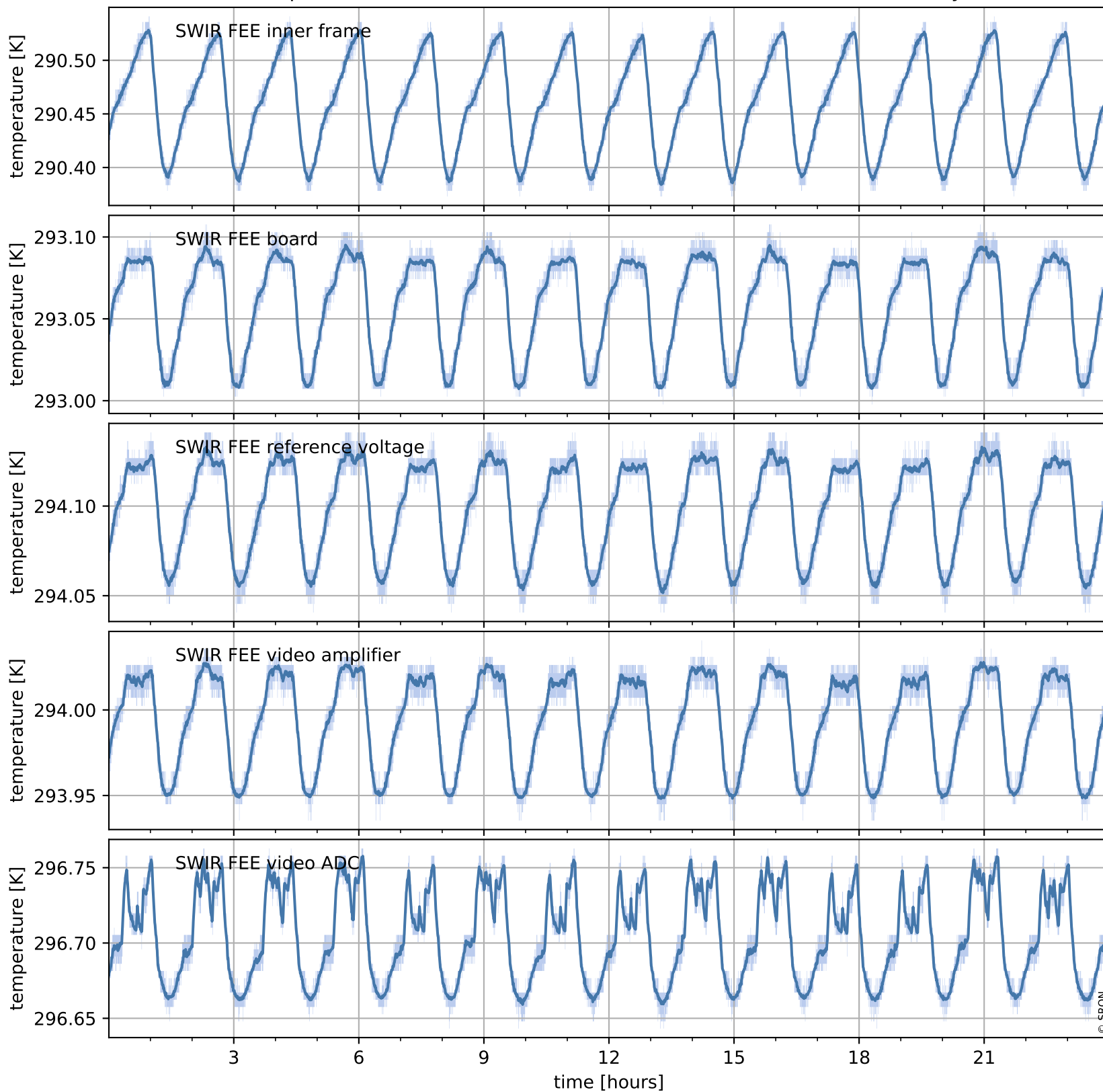

Tropomi SWIR housekeeping data

orbits : [5880, 6364]
coverage : 2018-12-01 / 2019-01-05
created : 2023-08-21T08:39:25

Temperature of sensors at the SWIR front-end electronics (last month)

