

Tropomi SWIR housekeeping data

orbits : [6365, 6378]
coverage : 2019-01-05 / 2019-01-06
created : 2023-08-21T08:39:26

Temperature of sensors relevant for SWIR (one day)

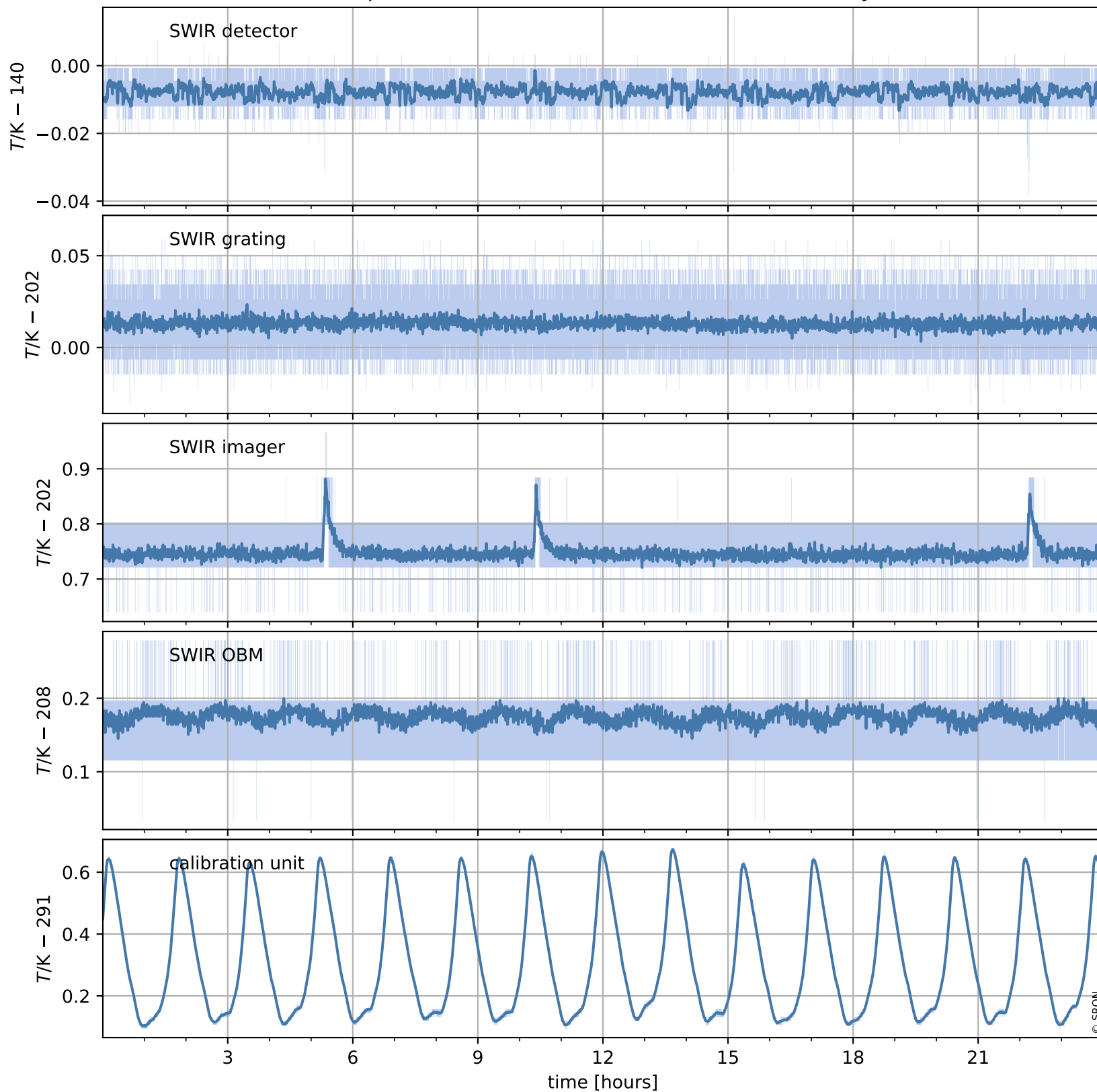

Tropomi SWIR housekeeping data

orbits : [5894, 6378]
coverage : 2018-12-02 / 2019-01-06
created : 2023-08-21T08:39:26

Temperature of sensors relevant for SWIR (last month)

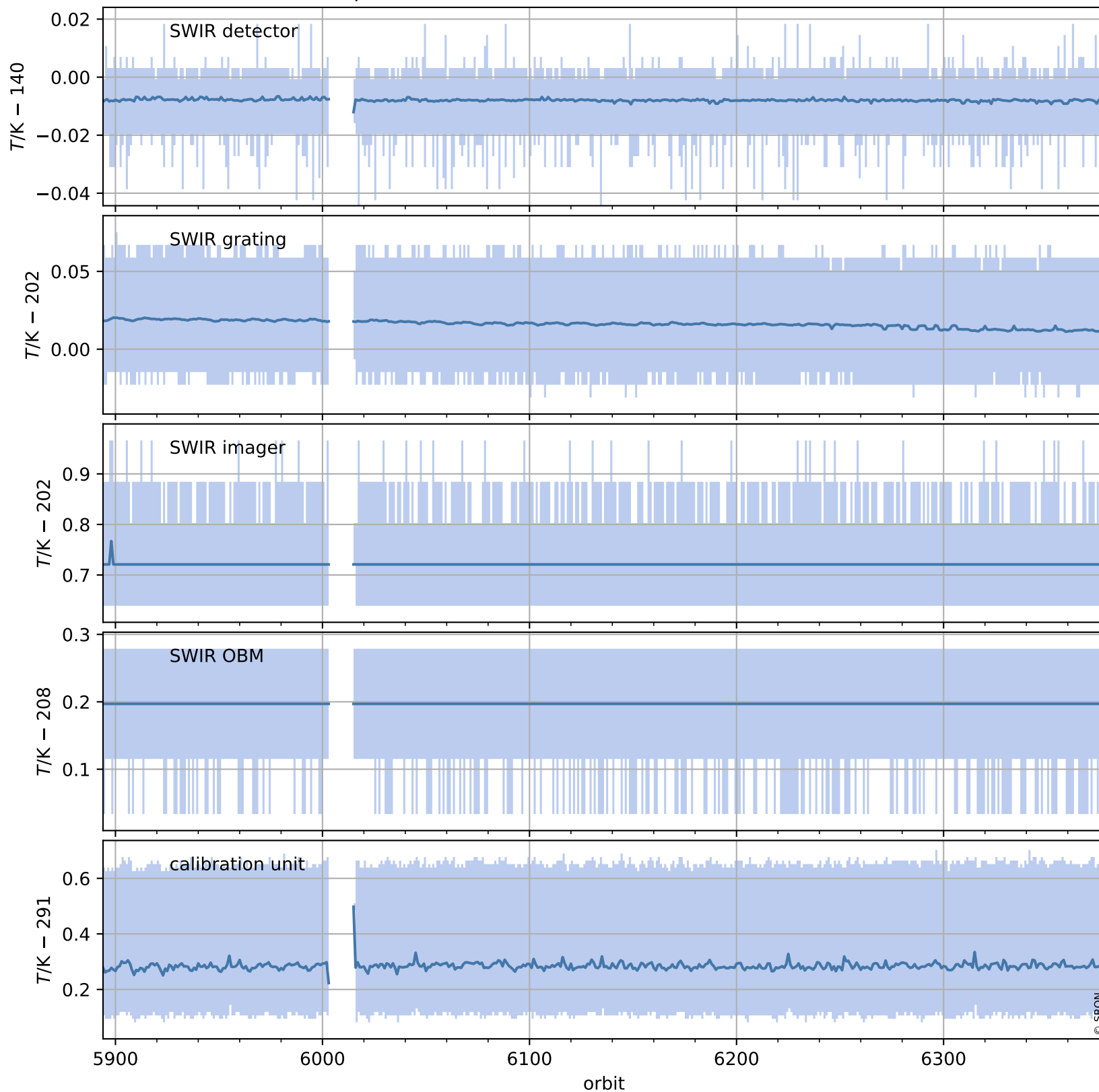

Tropomi SWIR housekeeping data

orbits : [6365, 6378]
coverage : 2019-01-05 / 2019-01-06
created : 2023-08-21T08:39:26

Current and duty cycle of 3 heaters relevant for SWIR (one day)

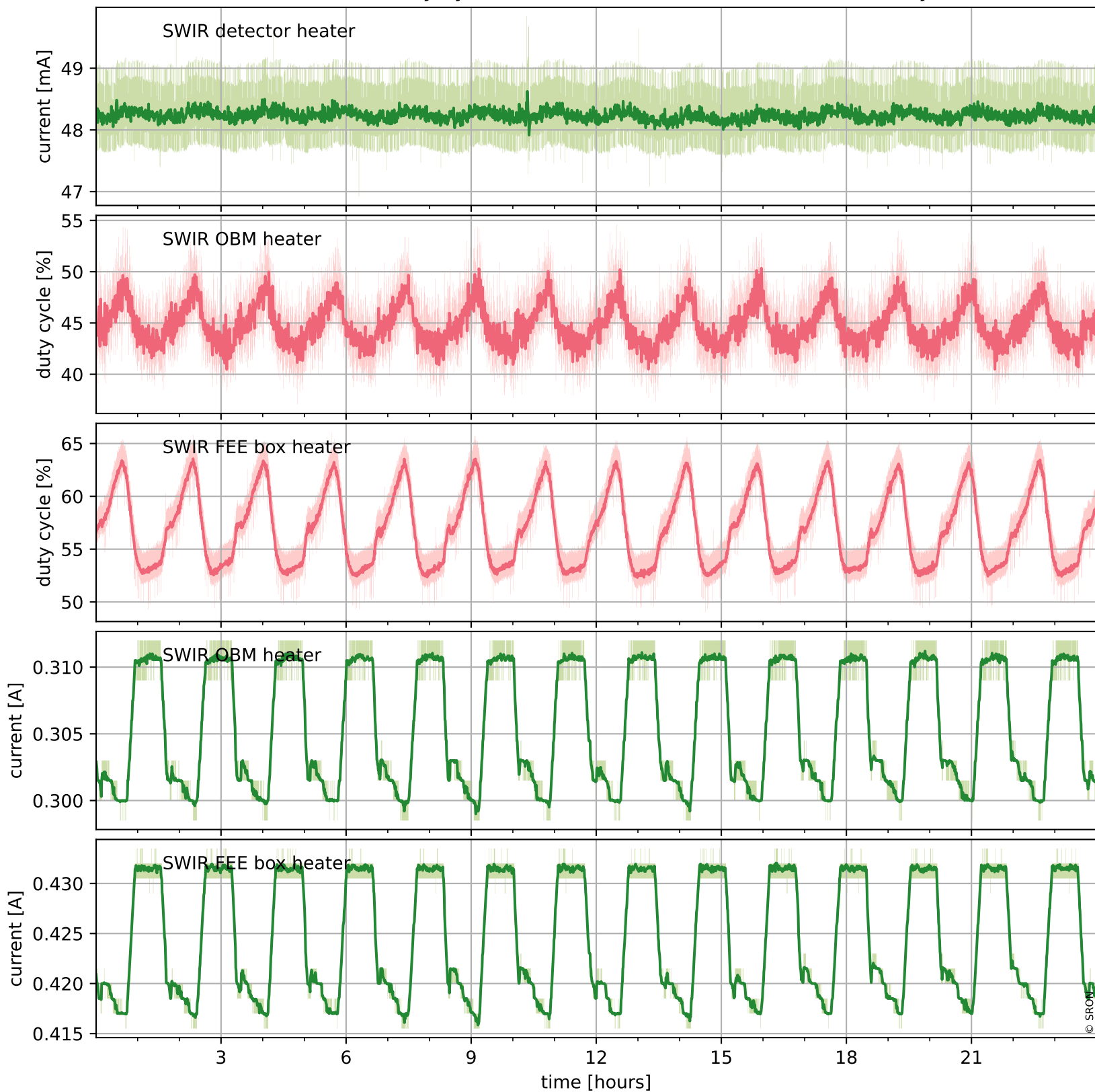

Tropomi SWIR housekeeping data

orbits : [5894, 6378]
coverage : 2018-12-02 / 2019-01-06
created : 2023-08-21T08:39:27

Current and duty cycle of 3 heaters relevant for SWIR (last month)

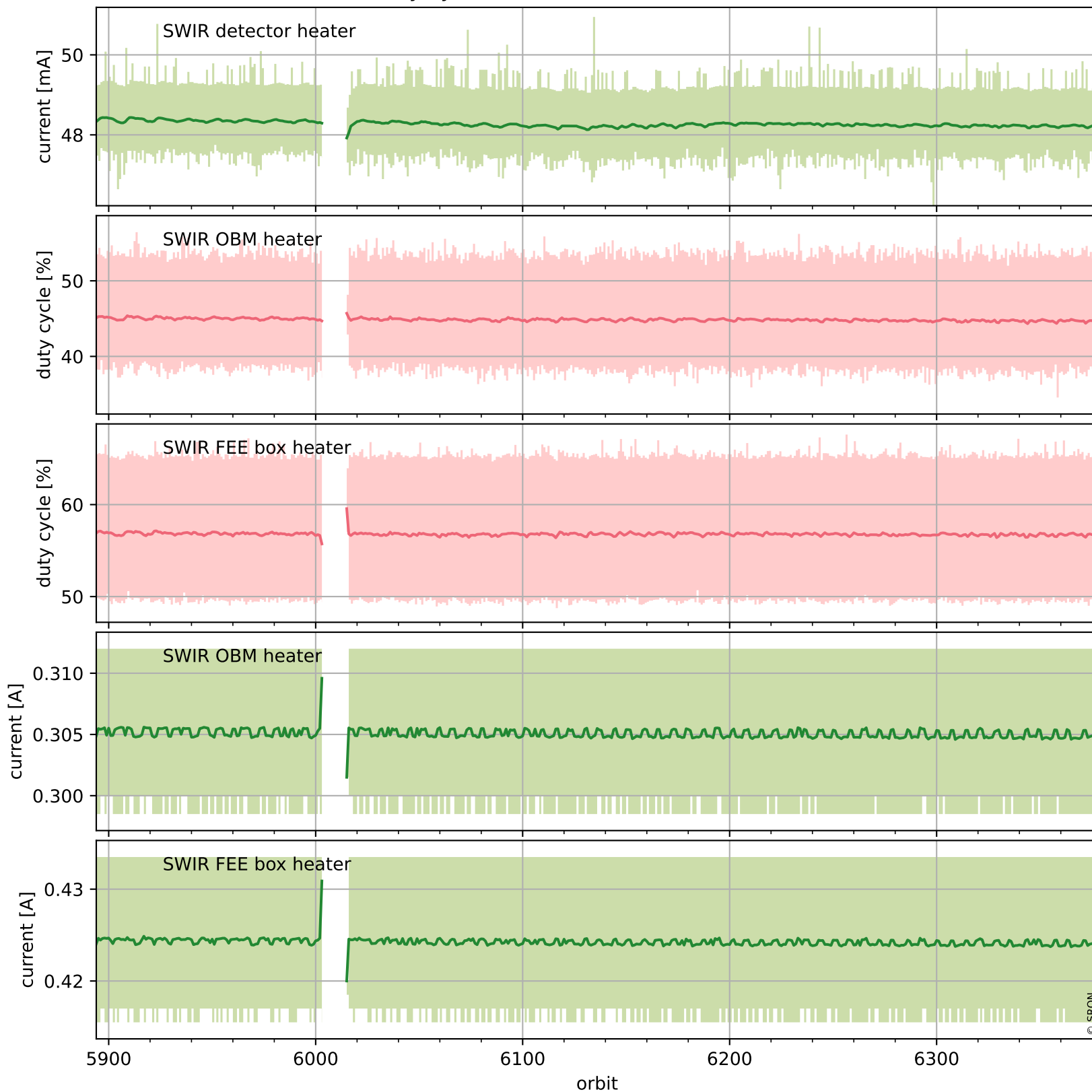

Tropomi SWIR housekeeping data

orbits : [6365, 6378]
coverage : 2019-01-05 / 2019-01-06
created : 2023-08-21T08:39:27

Temperature of sensors at the SWIR front-end electronics (one day)

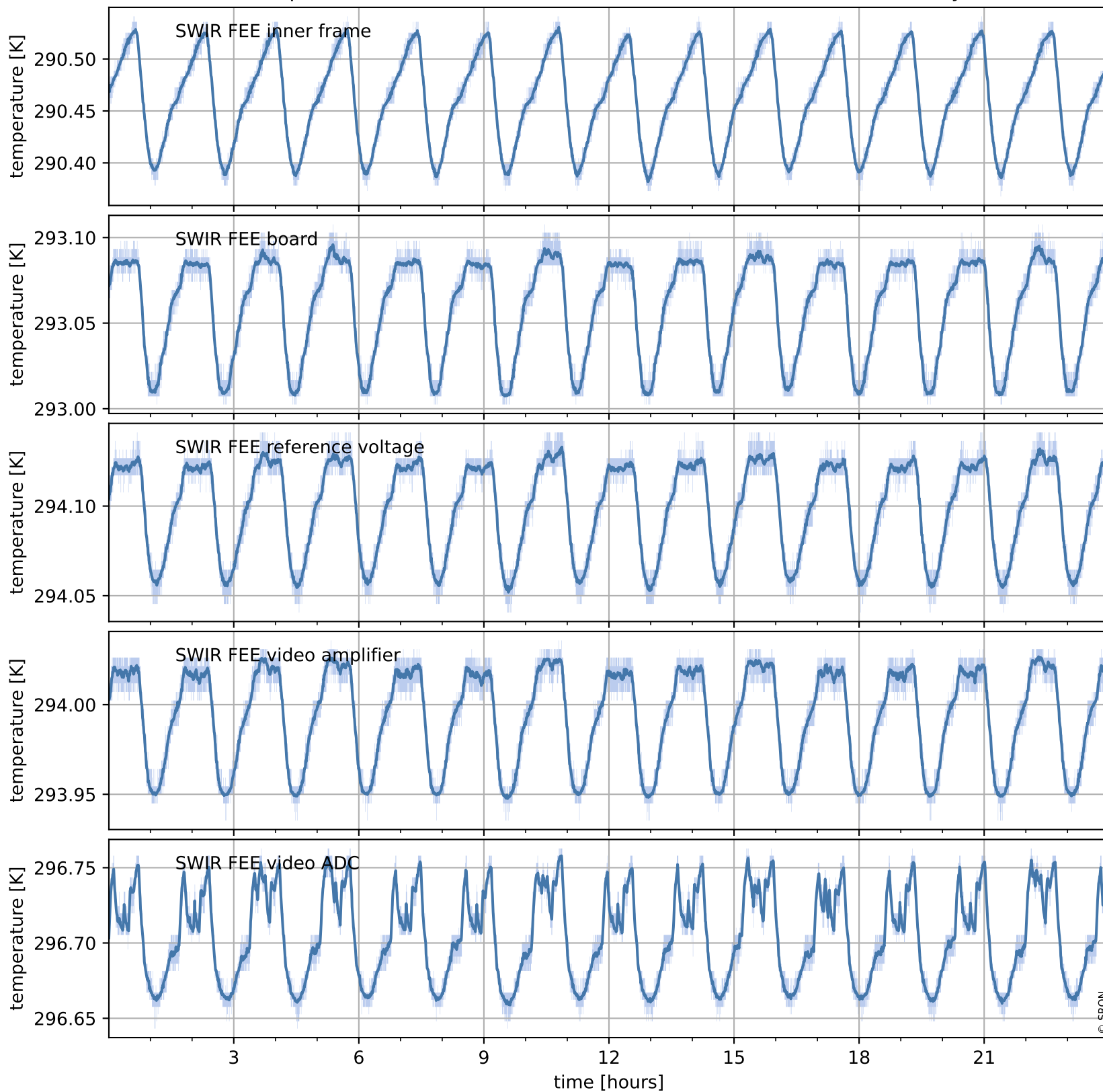

Tropomi SWIR housekeeping data

orbits : [5894, 6378]
coverage : 2018-12-02 / 2019-01-06
created : 2023-08-21T08:39:27

Temperature of sensors at the SWIR front-end electronics (last month)

