

# Tropomi SWIR housekeeping data

orbits : [7600, 7613]  
coverage : 2019-04-02 / 2019-04-03  
created : 2023-08-21T08:42:48

## Temperature of sensors relevant for SWIR (one day)

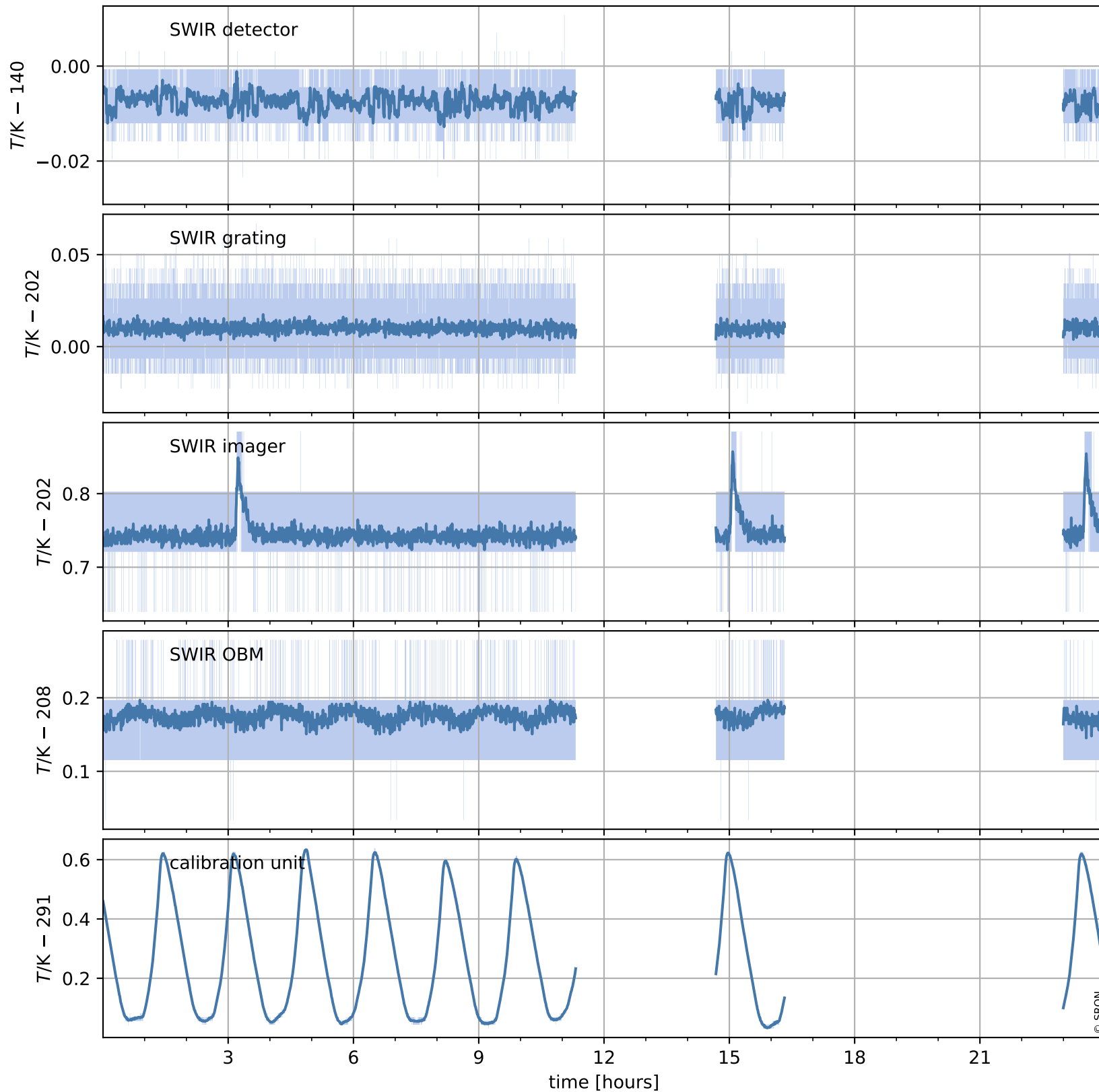

# Tropomi SWIR housekeeping data

orbits : [7129, 7613]  
coverage : 2019-02-27 / 2019-04-03  
created : 2023-08-21T08:42:48

## Temperature of sensors relevant for SWIR (last month)

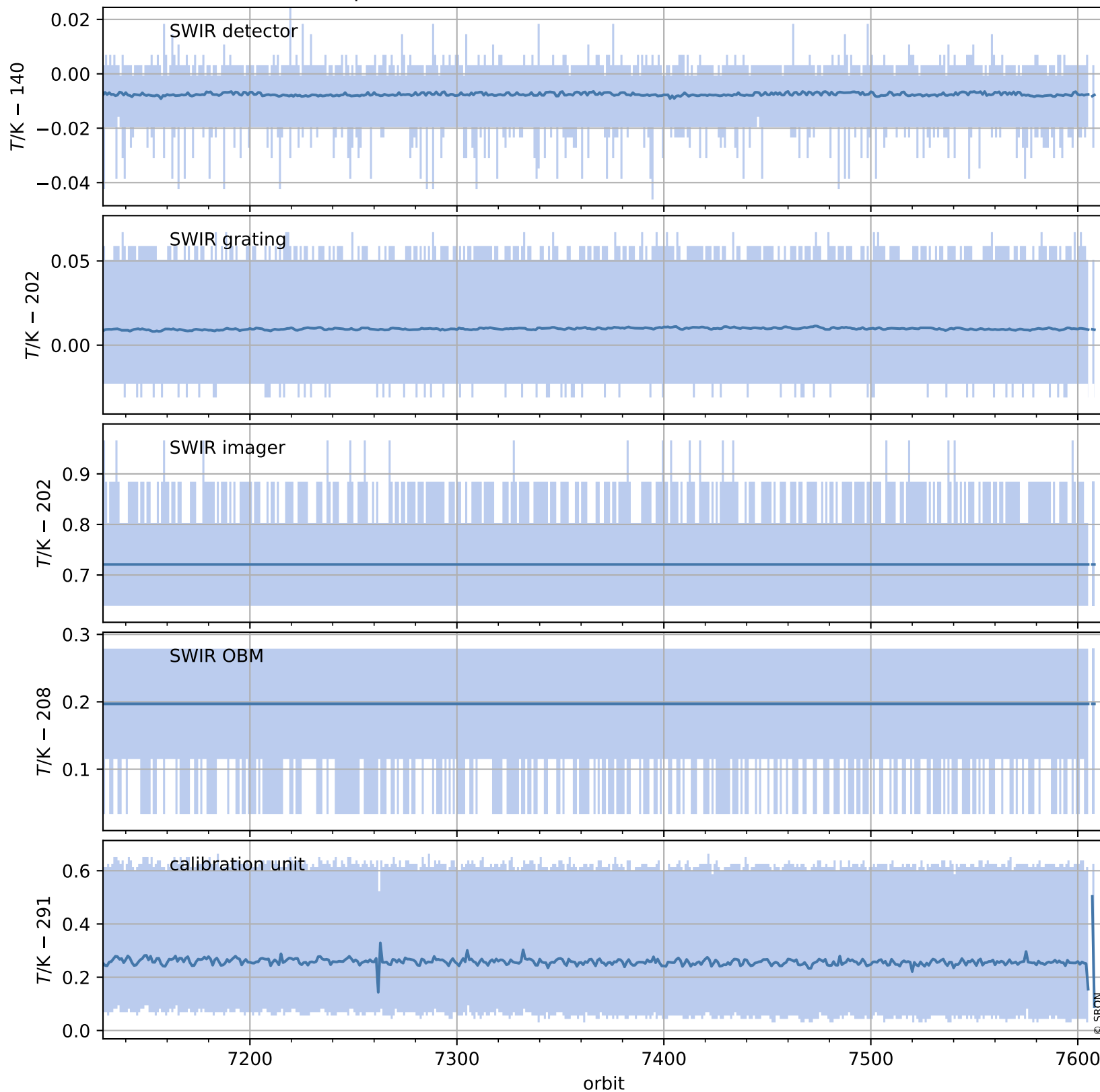

# Tropomi SWIR housekeeping data

orbits : [7600, 7613]  
coverage : 2019-04-02 / 2019-04-03  
created : 2023-08-21T08:42:49

## Current and duty cycle of 3 heaters relevant for SWIR (one day)

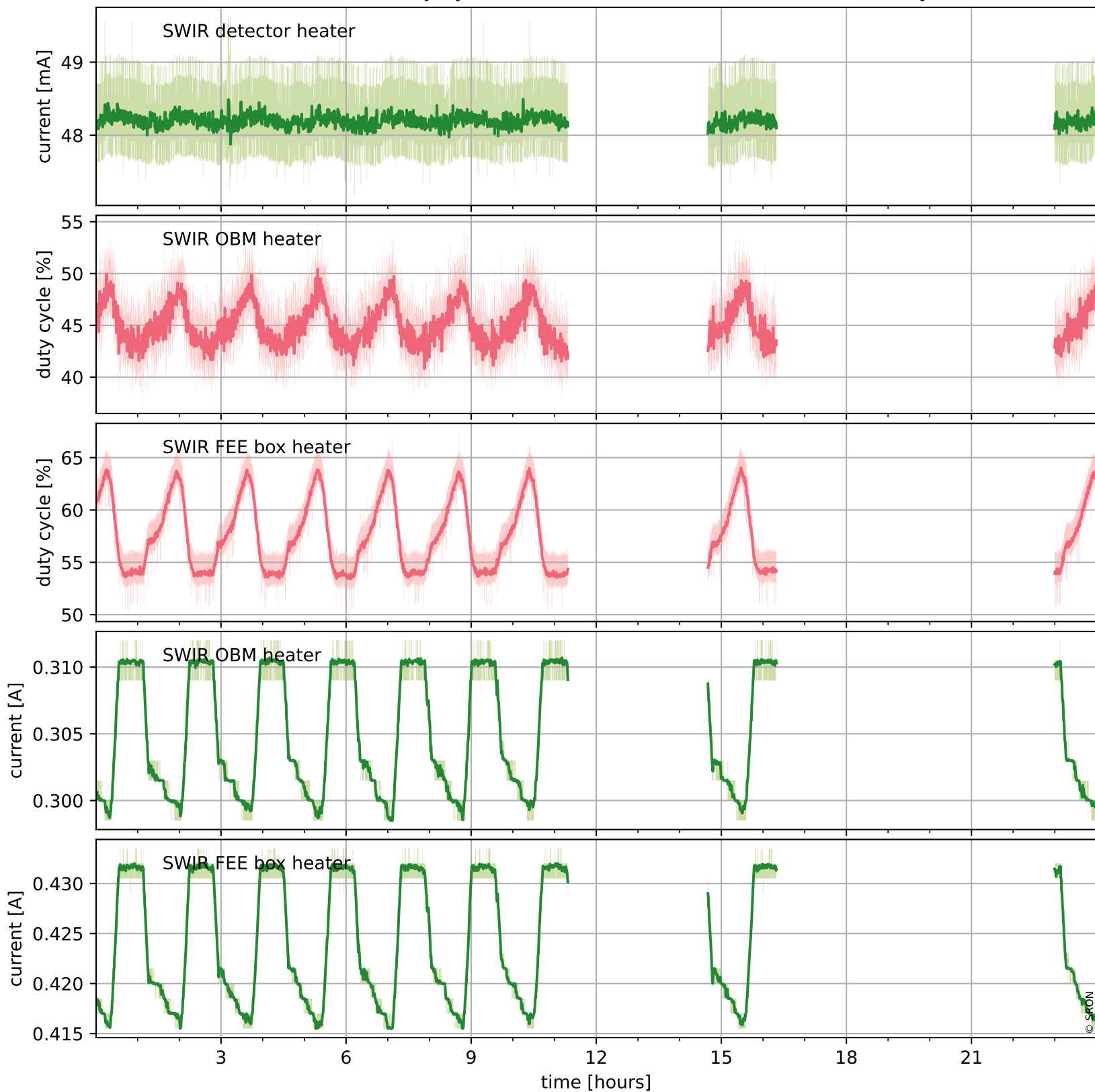

# Tropomi SWIR housekeeping data

orbits : [7129, 7613]  
coverage : 2019-02-27 / 2019-04-03  
created : 2023-08-21T08:42:49

## Current and duty cycle of 3 heaters relevant for SWIR (last month)

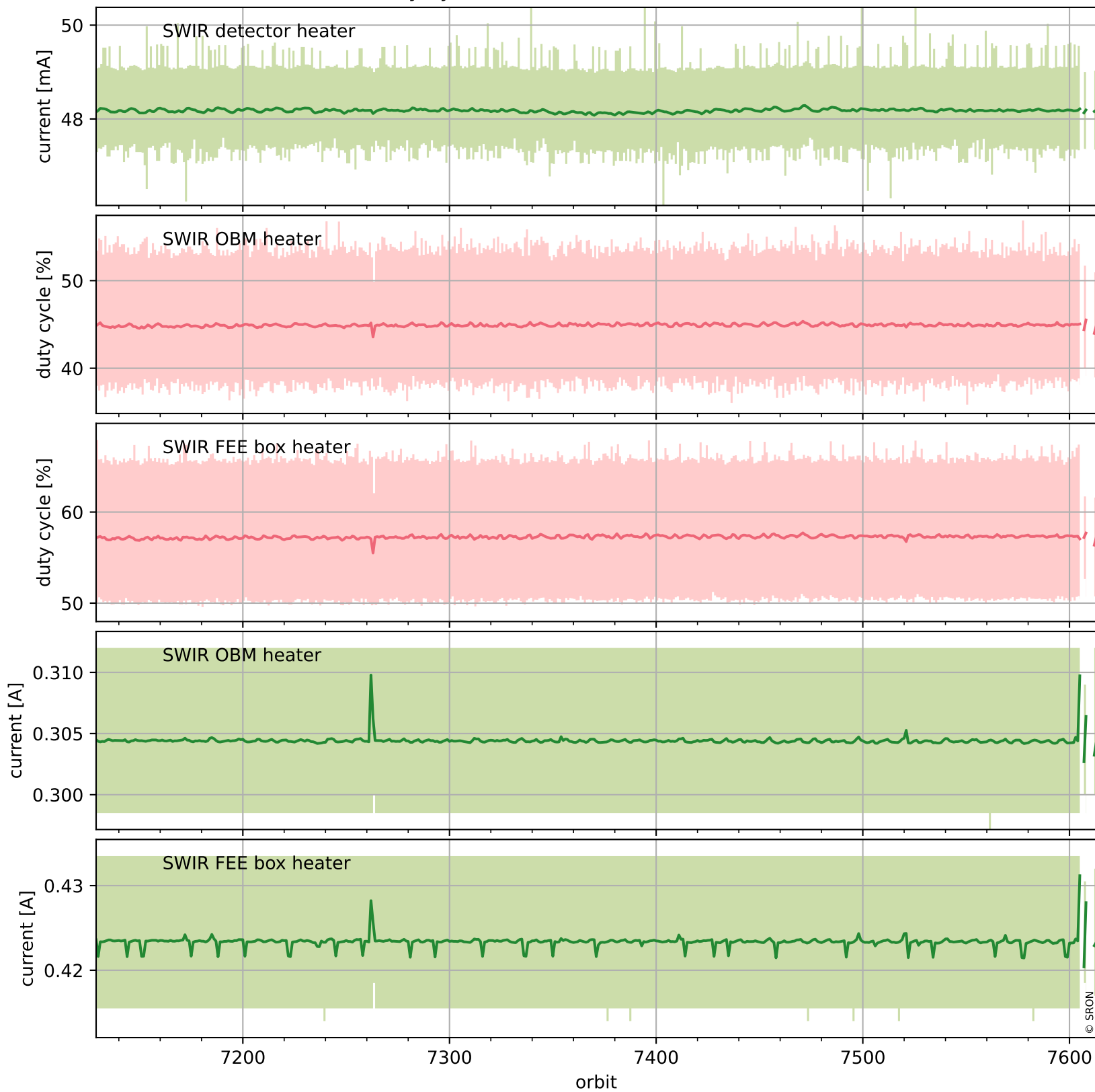

# Tropomi SWIR housekeeping data

orbits : [7600, 7613]  
coverage : 2019-04-02 / 2019-04-03  
created : 2023-08-21T08:42:49

## Temperature of sensors at the SWIR front-end electronics (one day)

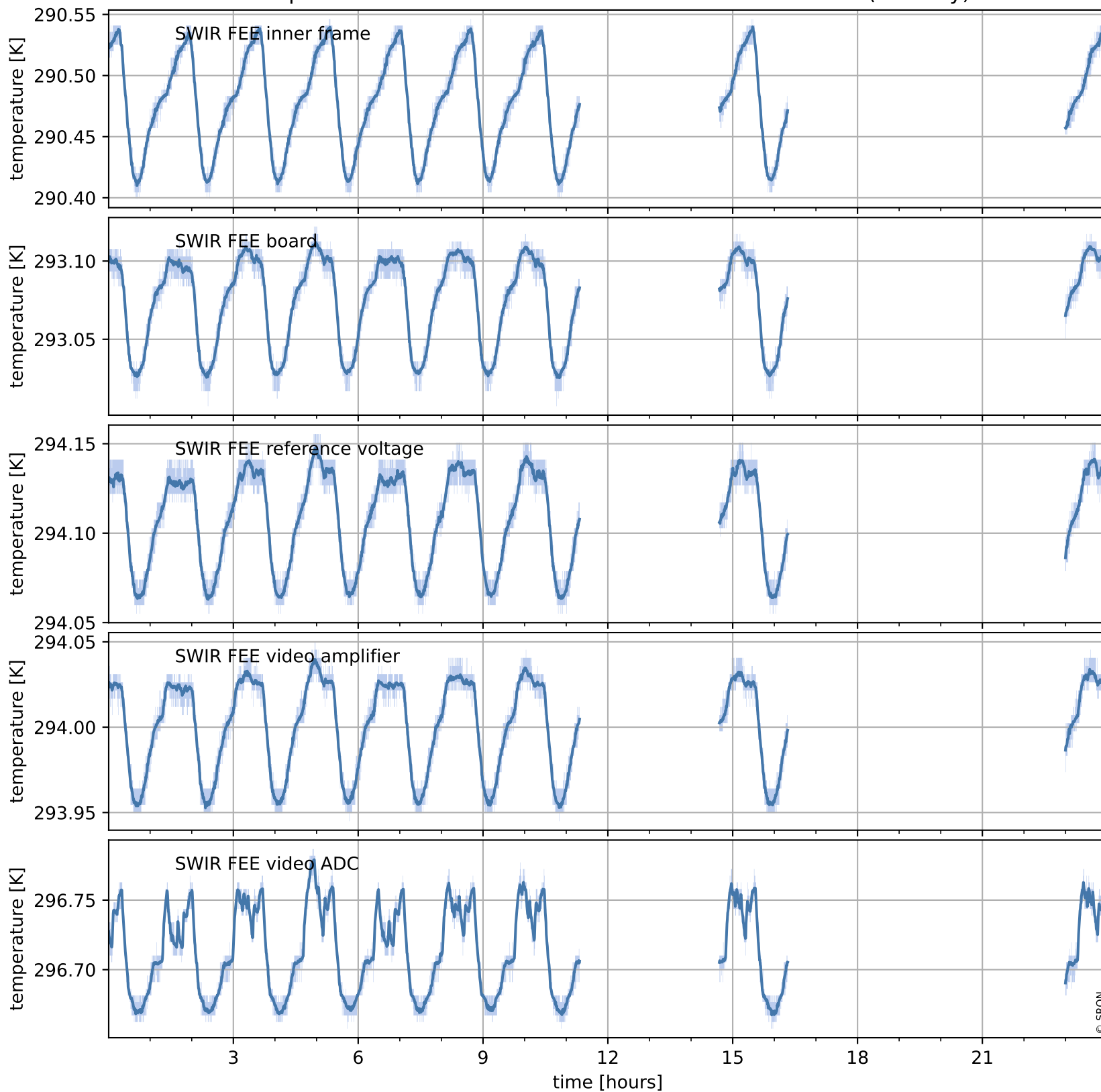

# Tropomi SWIR housekeeping data

orbits : [7129, 7613]  
coverage : 2019-02-27 / 2019-04-03  
created : 2023-08-21T08:42:50

## Temperature of sensors at the SWIR front-end electronics (last month)

