

Tropomi SWIR housekeeping data

orbits : [7614, 7627]
coverage : 2019-04-03 / 2019-04-04
created : 2023-08-21T08:42:50

Temperature of sensors relevant for SWIR (one day)

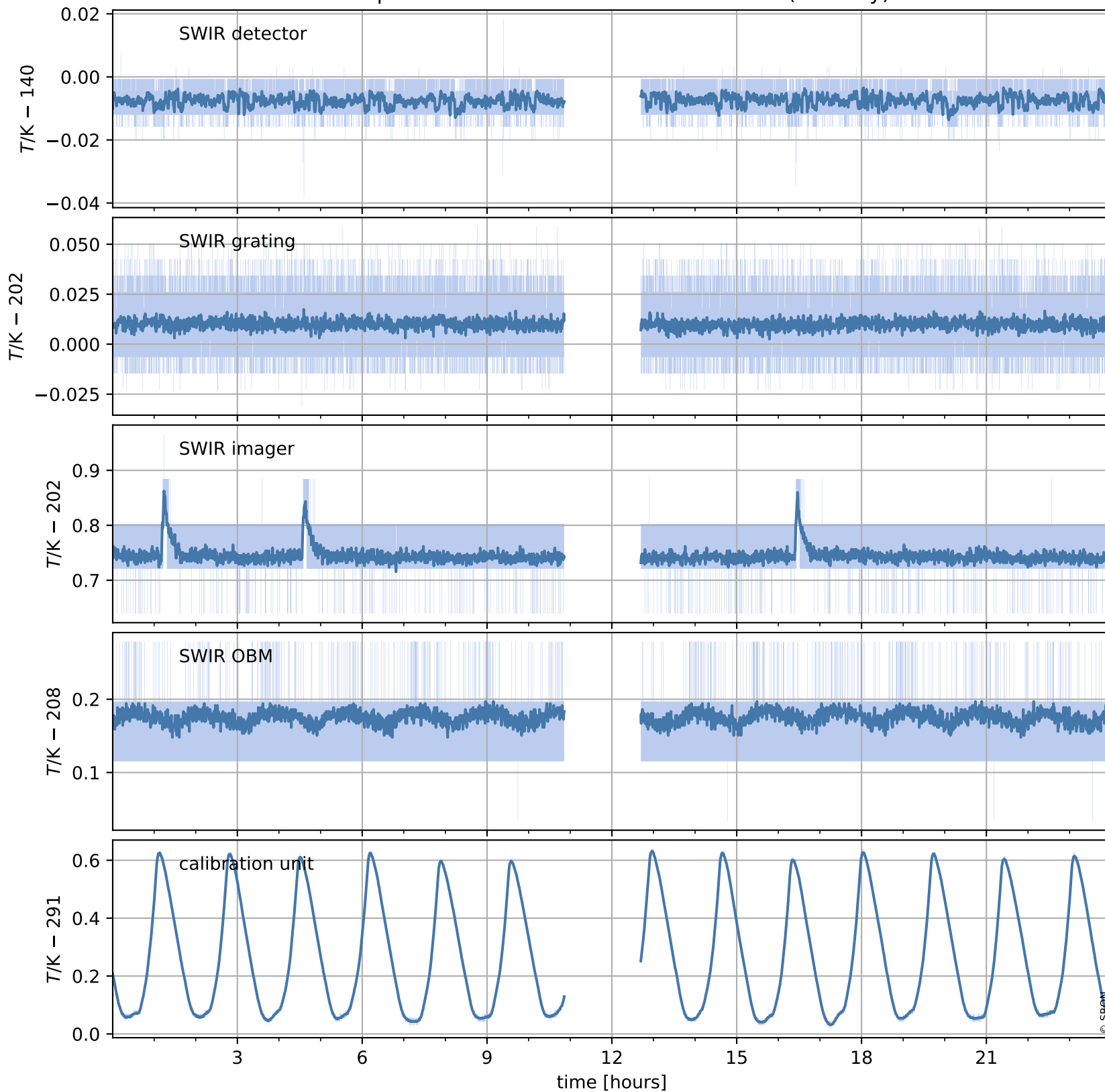

Tropomi SWIR housekeeping data

orbits : [7143, 7627]
coverage : 2019-02-28 / 2019-04-04
created : 2023-08-21T08:42:51

Temperature of sensors relevant for SWIR (last month)

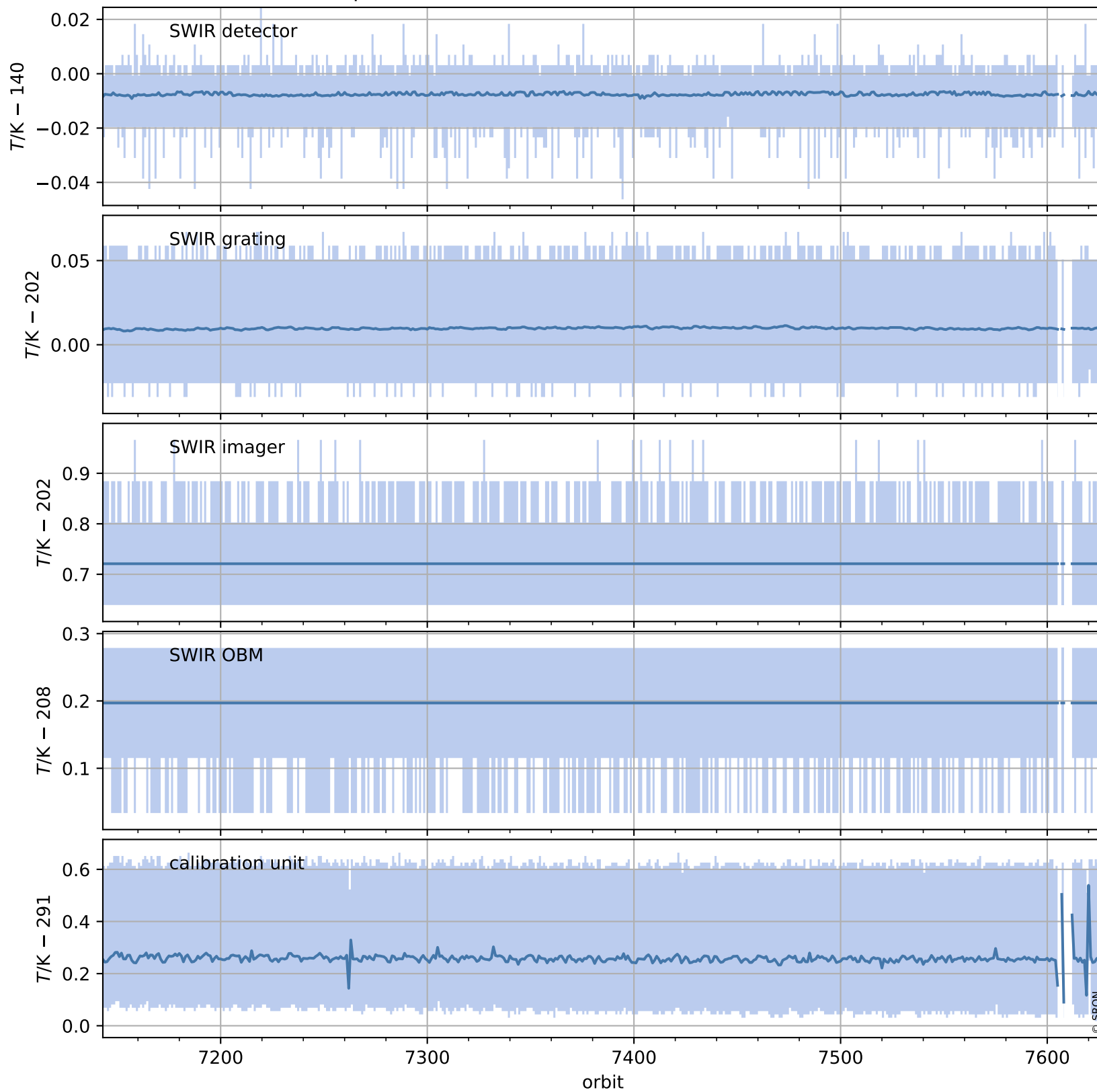

Tropomi SWIR housekeeping data

orbits : [7614, 7627]
coverage : 2019-04-03 / 2019-04-04
created : 2023-08-21T08:42:51

Current and duty cycle of 3 heaters relevant for SWIR (one day)

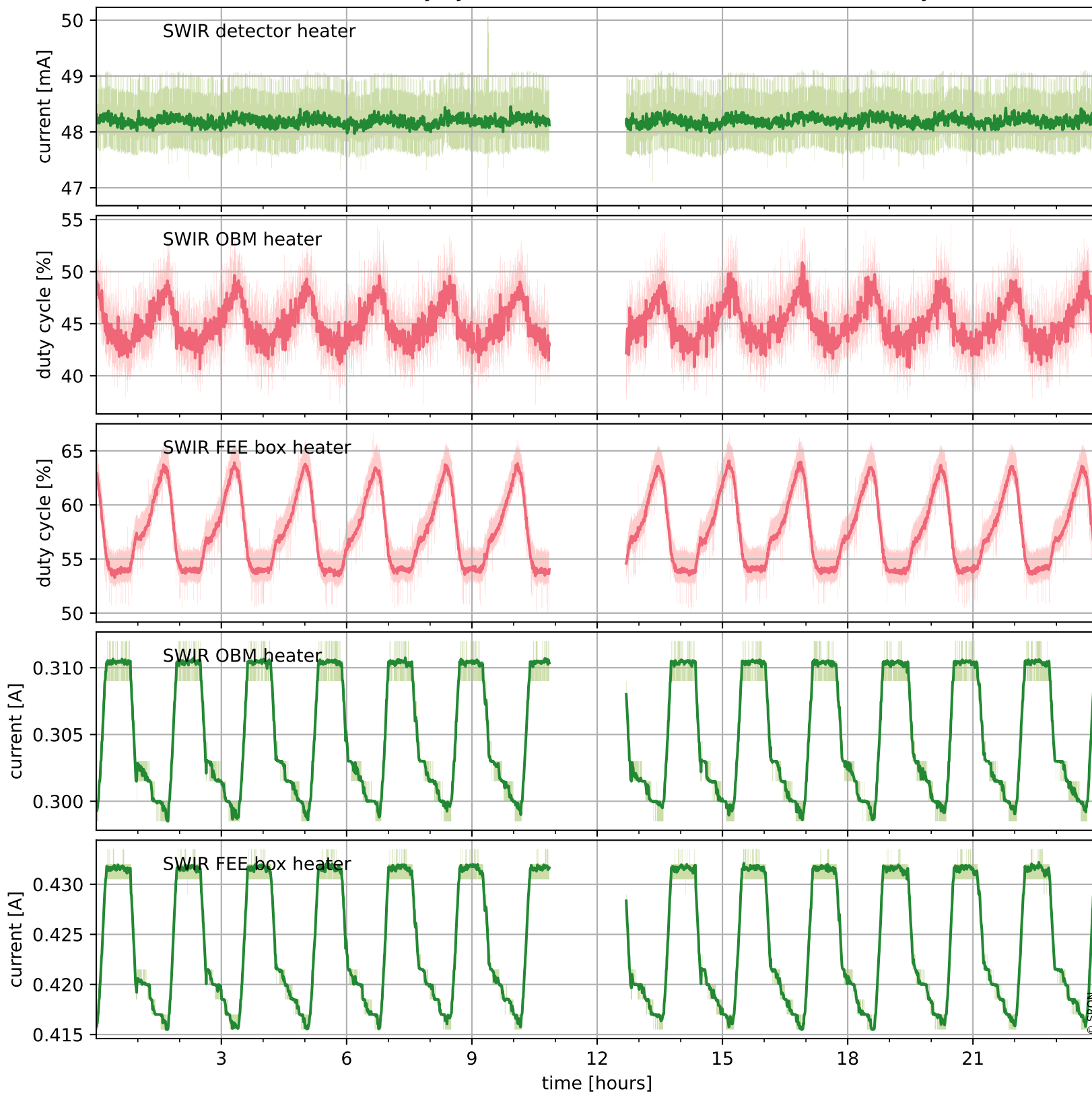

Tropomi SWIR housekeeping data

orbits : [7143, 7627]
coverage : 2019-02-28 / 2019-04-04
created : 2023-08-21T08:42:52

Current and duty cycle of 3 heaters relevant for SWIR (last month)

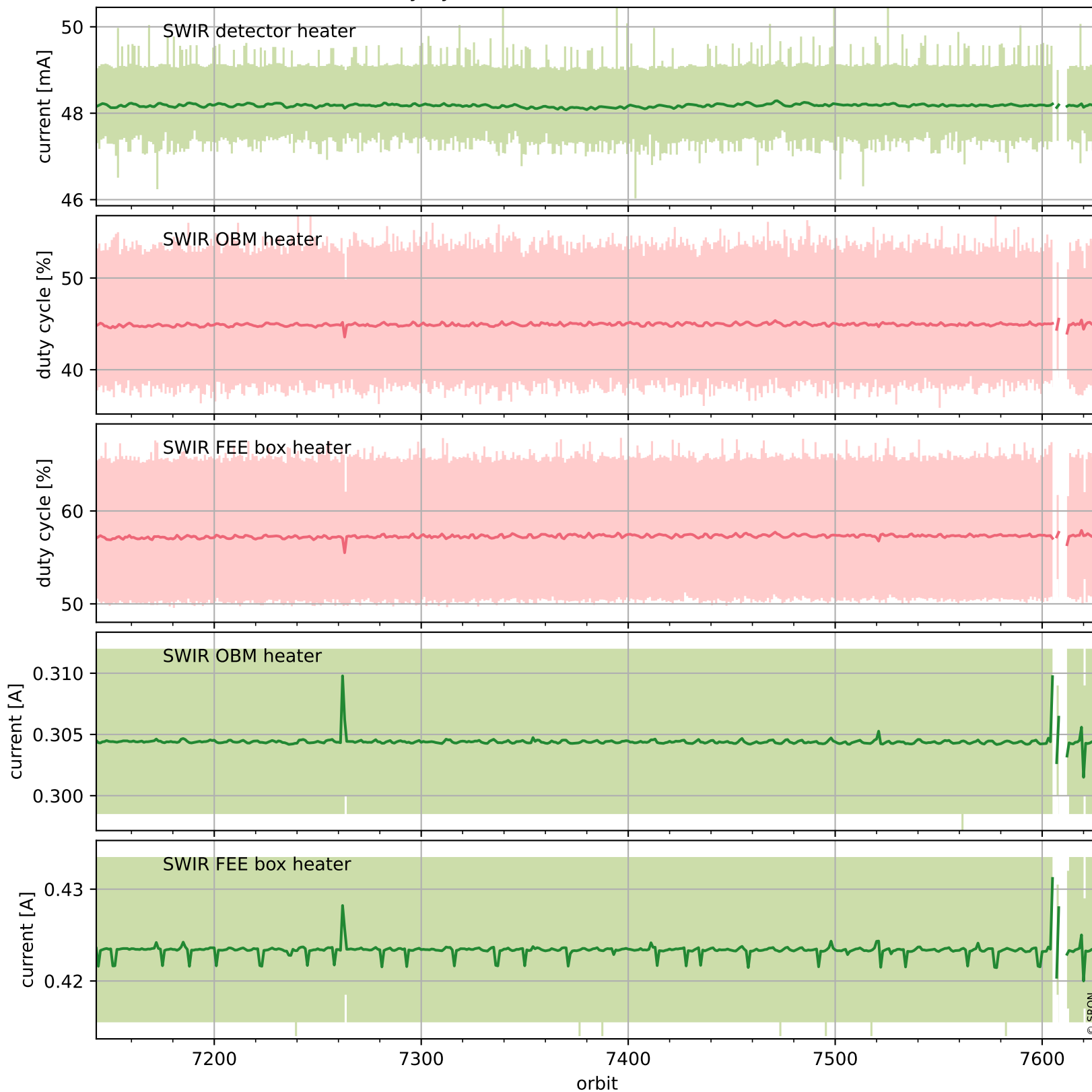

Tropomi SWIR housekeeping data

orbits : [7614, 7627]
coverage : 2019-04-03 / 2019-04-04
created : 2023-08-21T08:42:52

Temperature of sensors at the SWIR front-end electronics (one day)

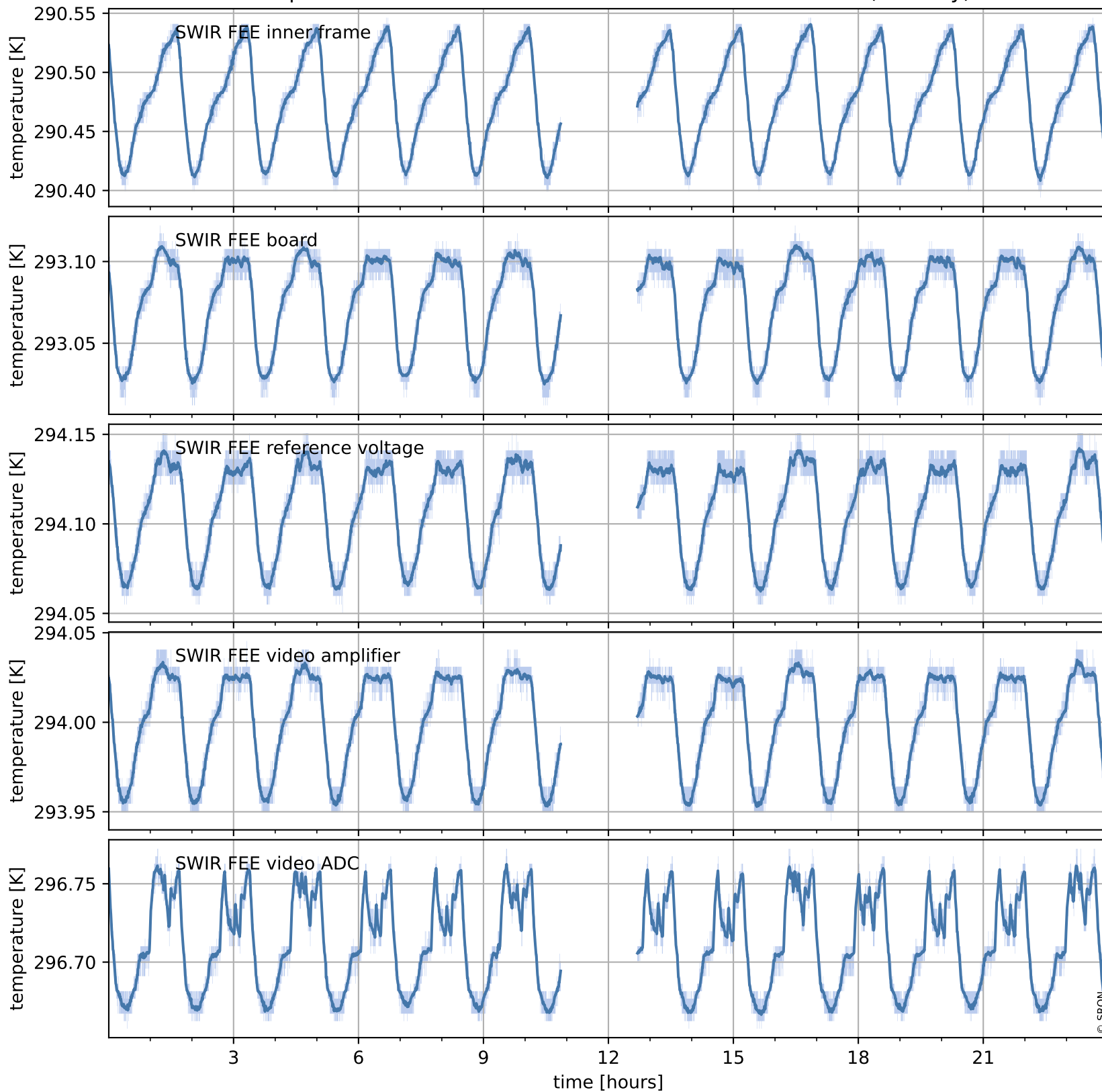

Tropomi SWIR housekeeping data

orbits : [7143, 7627]
coverage : 2019-02-28 / 2019-04-04
created : 2023-08-21T08:42:52

Temperature of sensors at the SWIR front-end electronics (last month)

