

# Tropomi SWIR housekeeping data

orbits : [7656, 7669]  
coverage : 2019-04-06 / 2019-04-07  
created : 2023-08-21T08:42:58

## Temperature of sensors relevant for SWIR (one day)

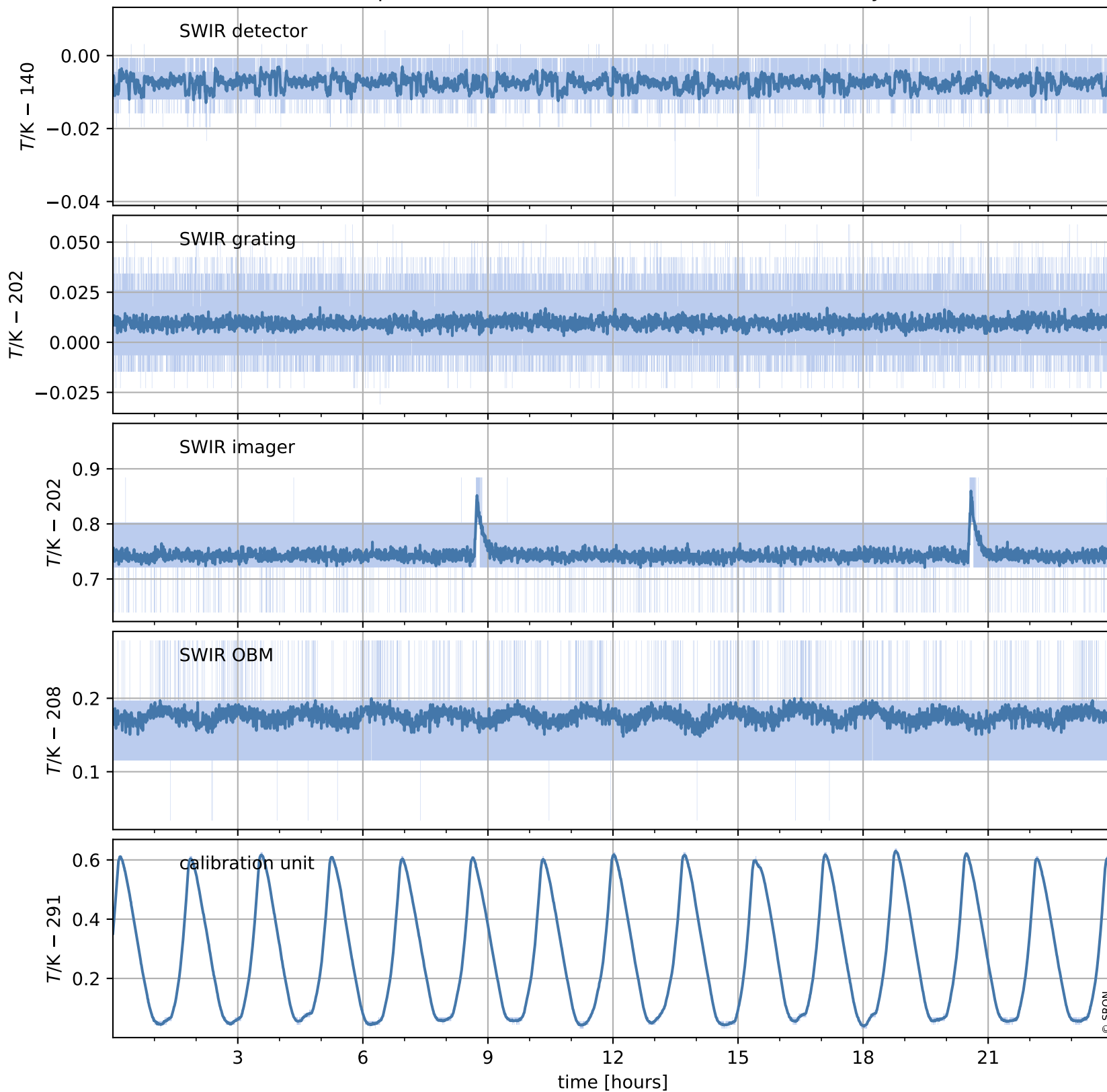

# Tropomi SWIR housekeeping data

orbits : [7185, 7669]  
coverage : 2019-03-03 / 2019-04-07  
created : 2023-08-21T08:42:58

## Temperature of sensors relevant for SWIR (last month)

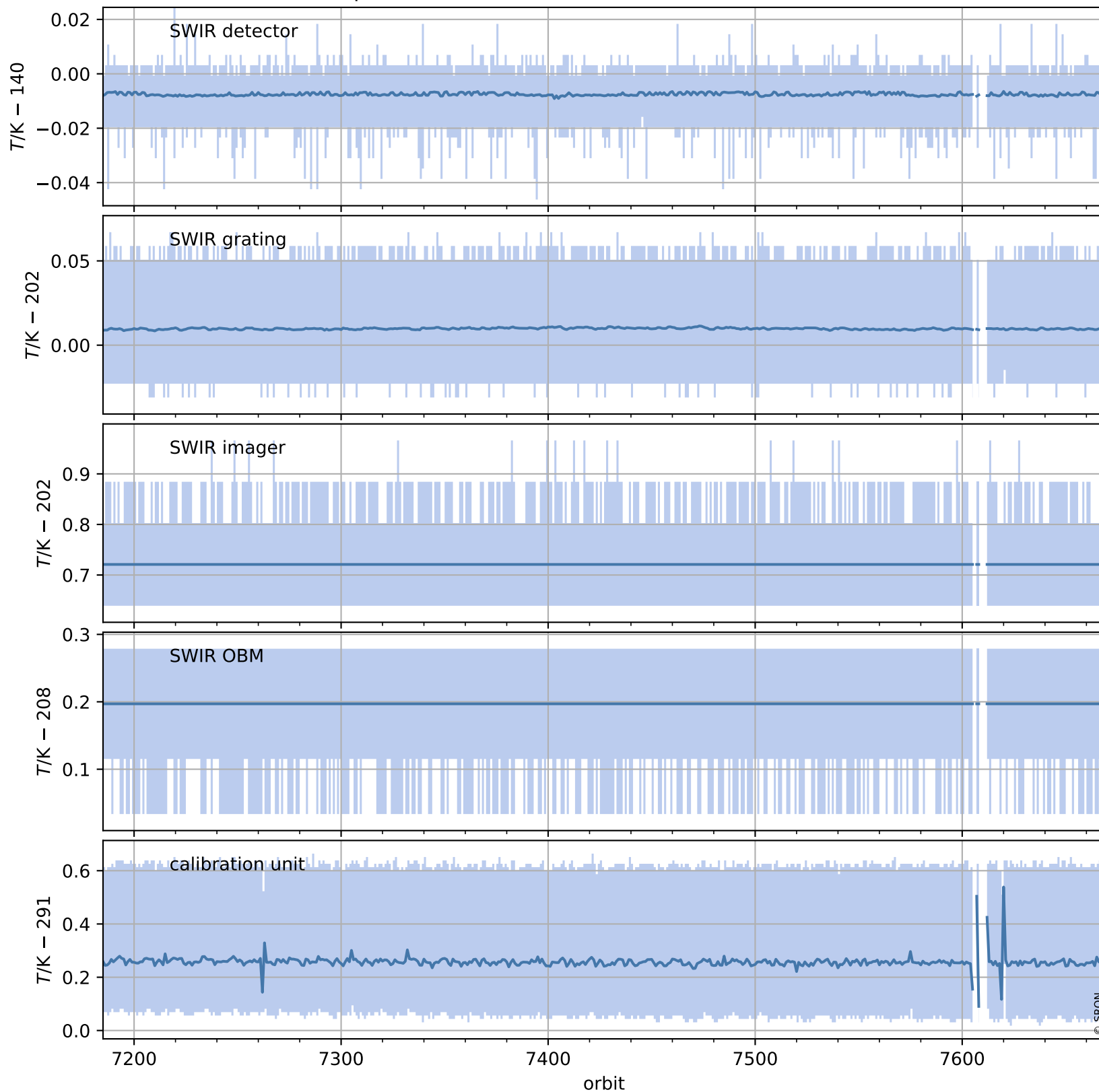

# Tropomi SWIR housekeeping data

orbits : [7656, 7669]  
coverage : 2019-04-06 / 2019-04-07  
created : 2023-08-21T08:42:58

## Current and duty cycle of 3 heaters relevant for SWIR (one day)

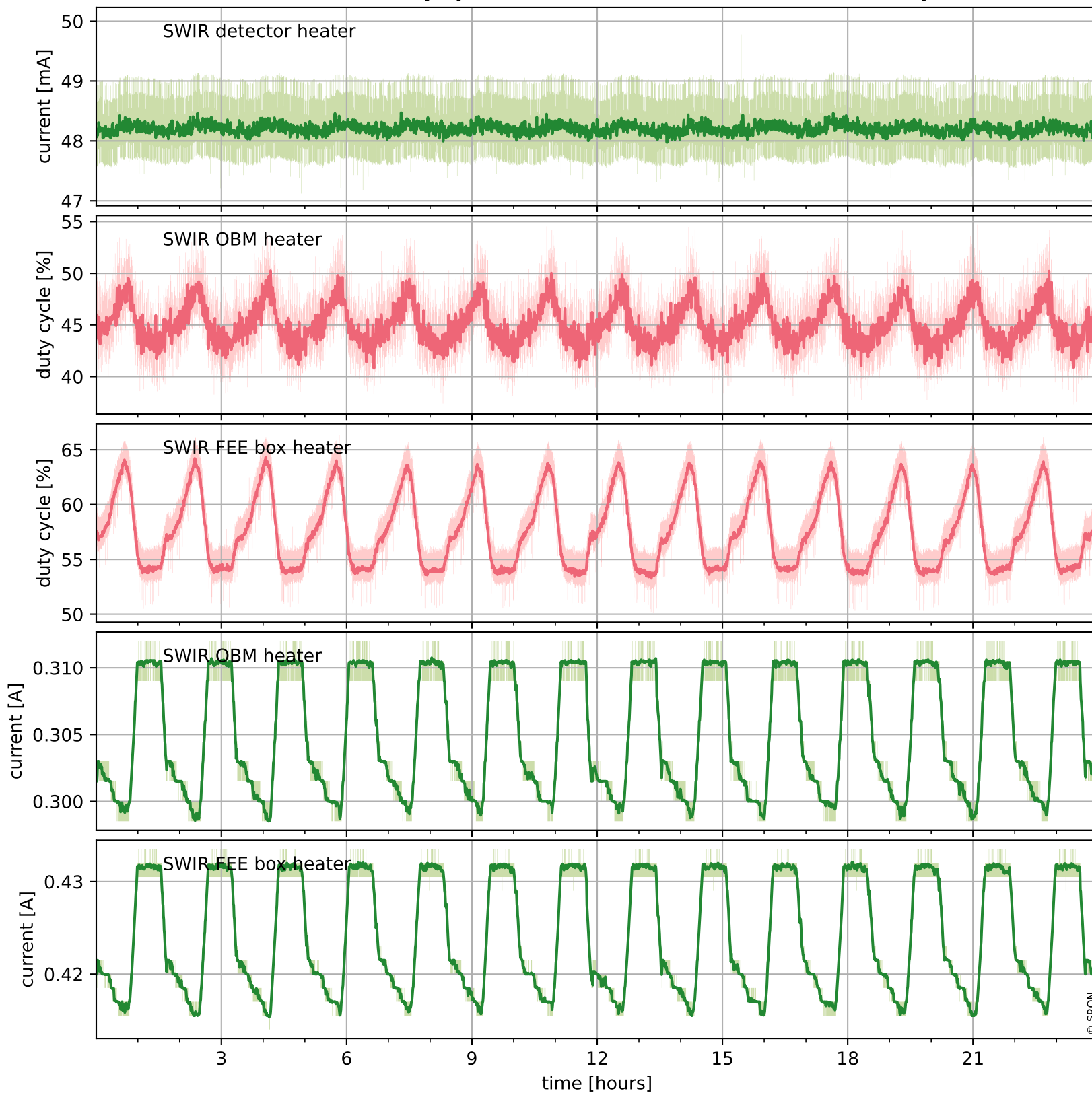

# Tropomi SWIR housekeeping data

orbits : [7185, 7669]  
coverage : 2019-03-03 / 2019-04-07  
created : 2023-08-21T08:42:59

## Current and duty cycle of 3 heaters relevant for SWIR (last month)

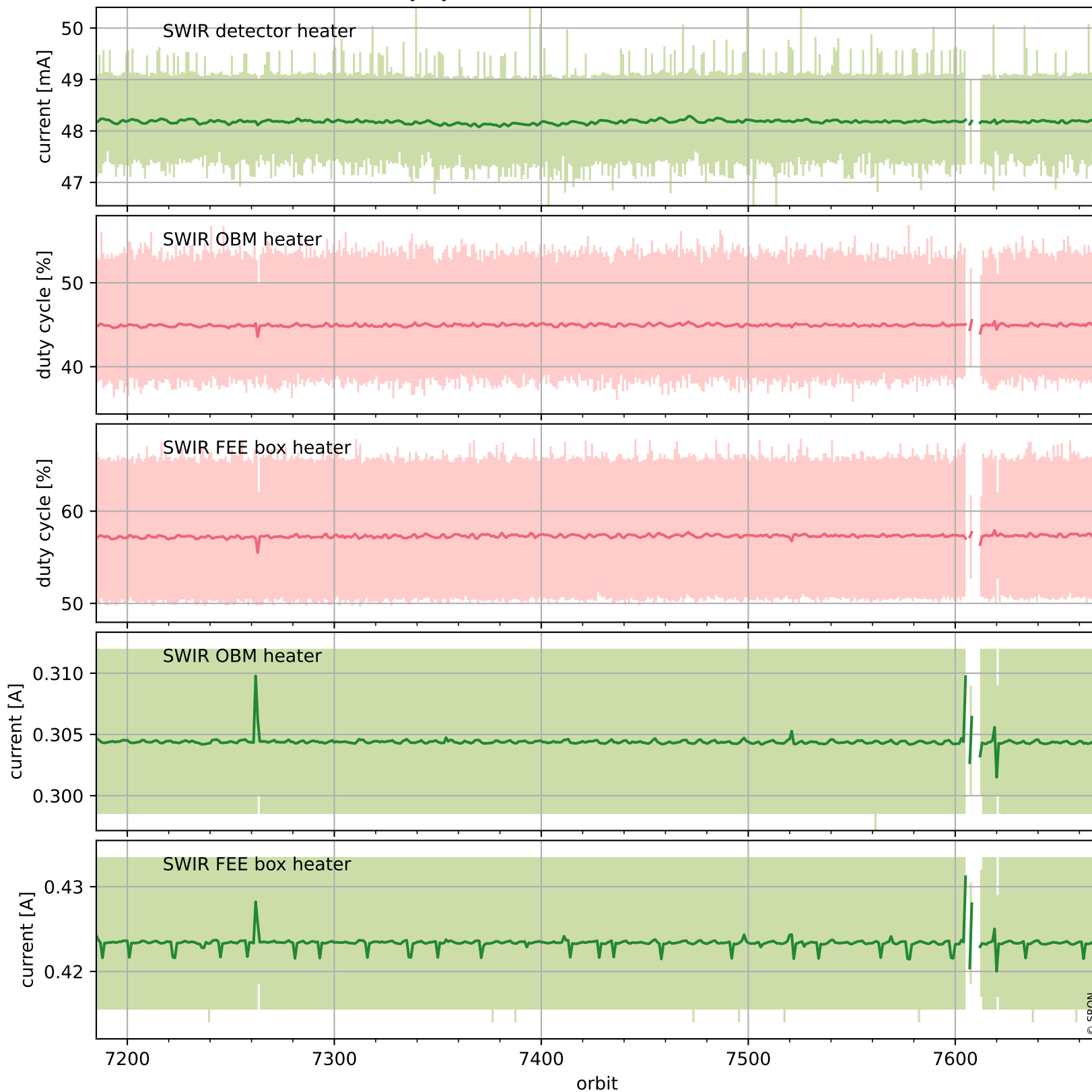

# Tropomi SWIR housekeeping data

orbits : [7656, 7669]  
coverage : 2019-04-06 / 2019-04-07  
created : 2023-08-21T08:42:59

## Temperature of sensors at the SWIR front-end electronics (one day)

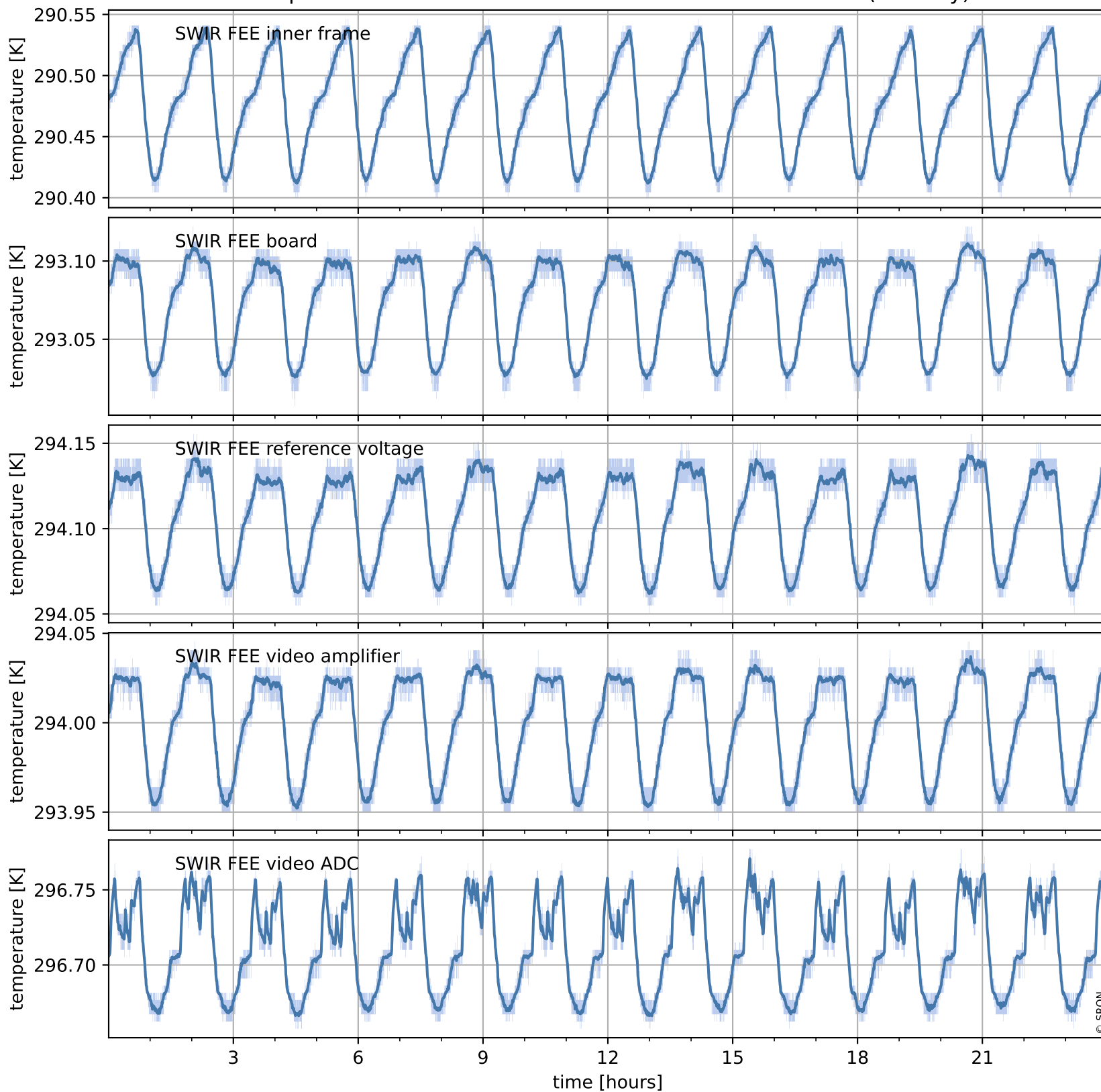

# Tropomi SWIR housekeeping data

orbits : [7185, 7669]  
coverage : 2019-03-03 / 2019-04-07  
created : 2023-08-21T08:43:00

## Temperature of sensors at the SWIR front-end electronics (last month)

