

Tropomi SWIR housekeeping data

orbits : [7983, 7996]
coverage : 2019-04-29 / 2019-04-30
created : 2023-08-21T08:43:54

Temperature of sensors relevant for SWIR (one day)

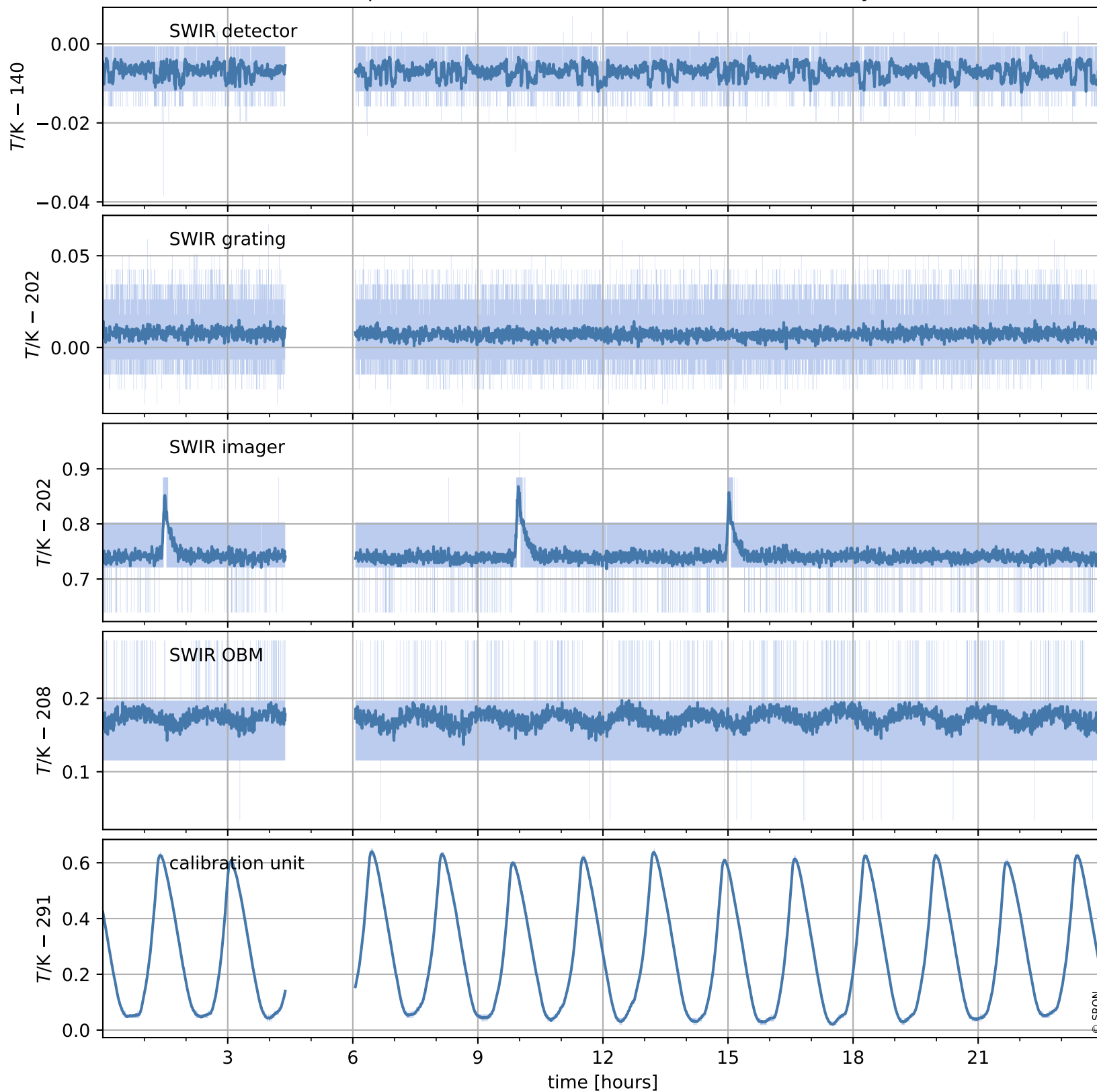

Tropomi SWIR housekeeping data

orbits : [7512, 7996]
coverage : 2019-03-26 / 2019-04-30
created : 2023-08-21T08:43:54

Temperature of sensors relevant for SWIR (last month)

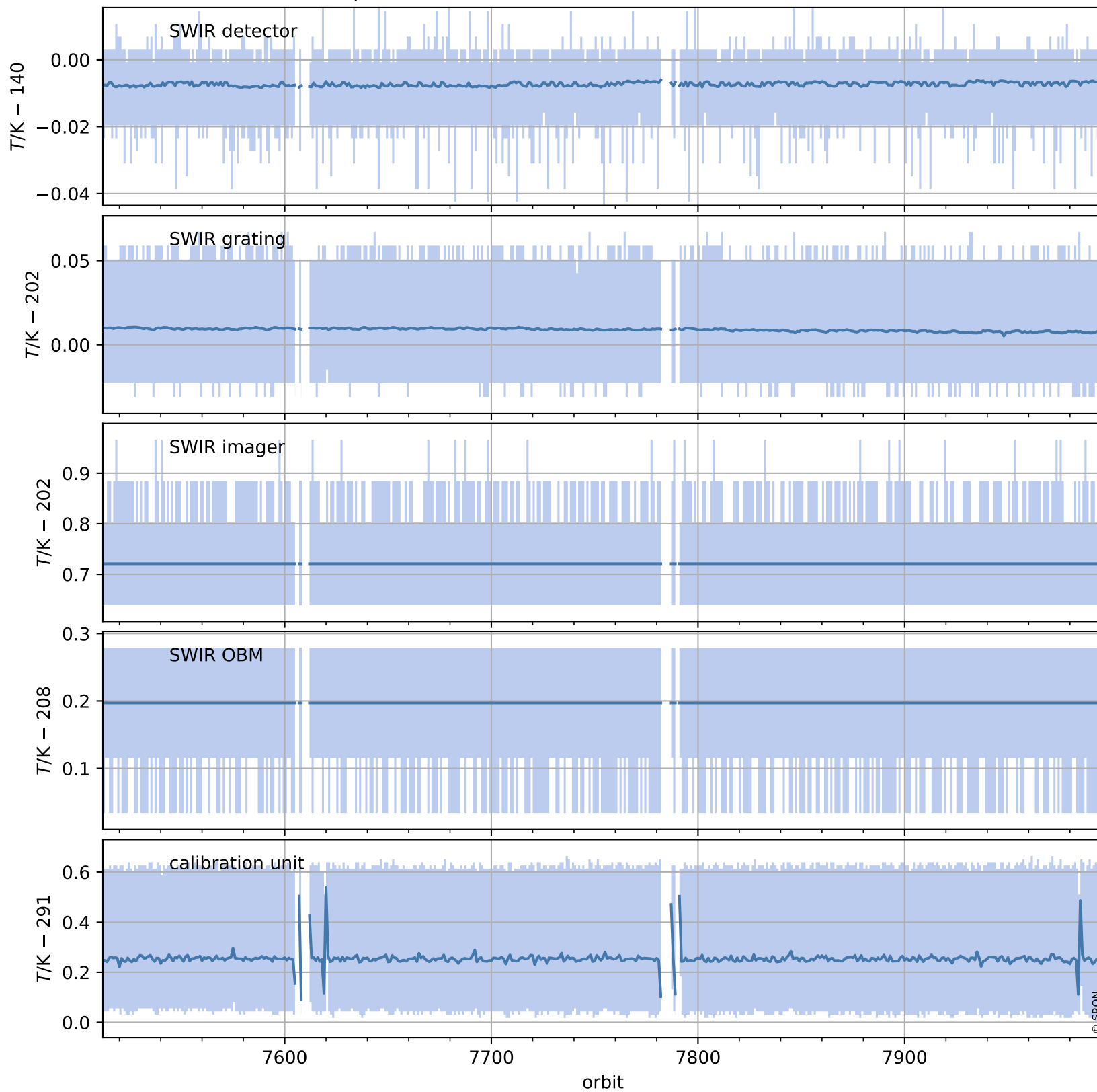

Tropomi SWIR housekeeping data

orbits : [7983, 7996]
coverage : 2019-04-29 / 2019-04-30
created : 2023-08-21T08:43:55

Current and duty cycle of 3 heaters relevant for SWIR (one day)

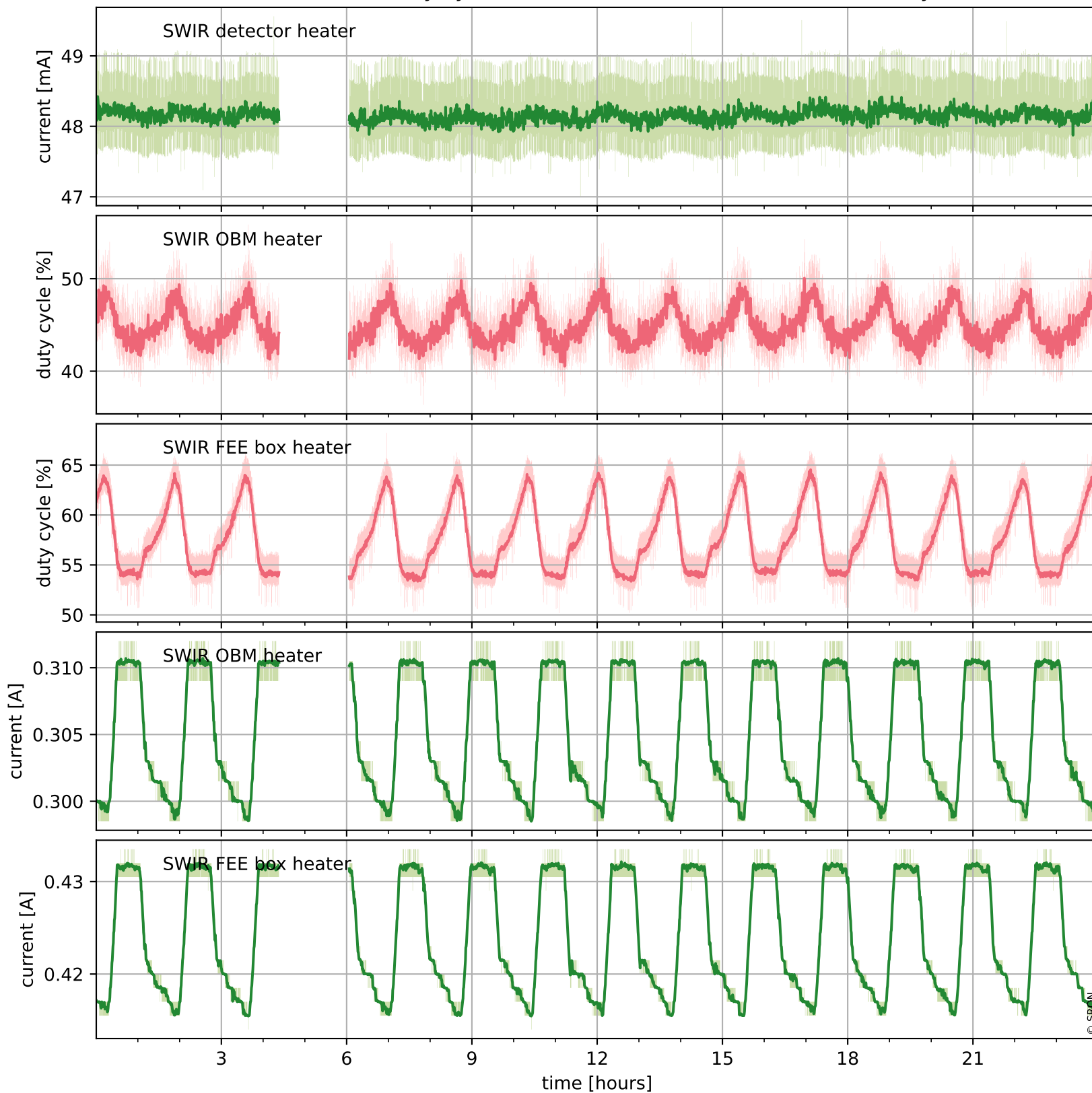

Tropomi SWIR housekeeping data

orbits : [7512, 7996]
coverage : 2019-03-26 / 2019-04-30
created : 2023-08-21T08:43:55

Current and duty cycle of 3 heaters relevant for SWIR (last month)

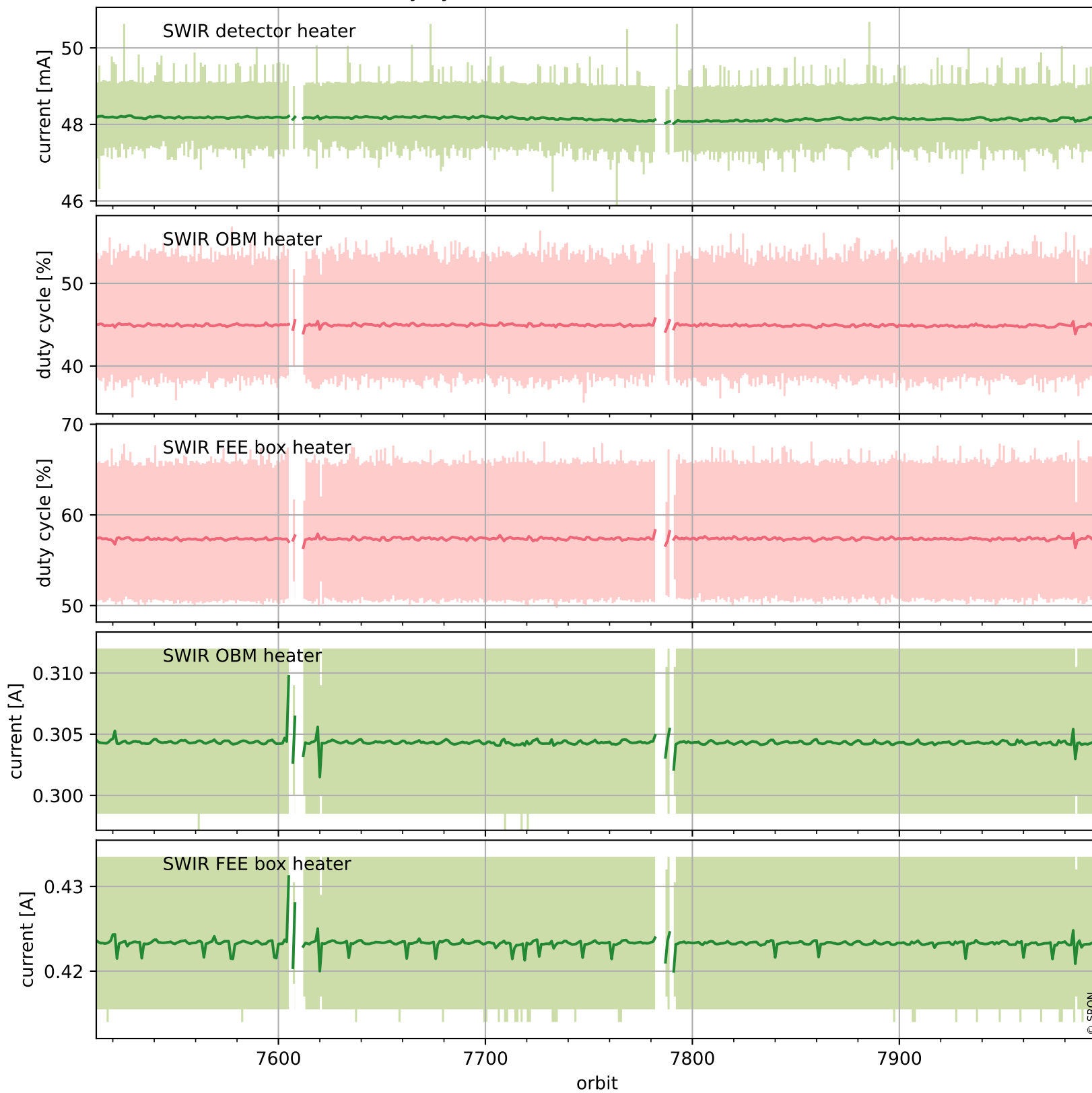

Tropomi SWIR housekeeping data

orbits : [7983, 7996]
coverage : 2019-04-29 / 2019-04-30
created : 2023-08-21T08:43:56

Temperature of sensors at the SWIR front-end electronics (one day)

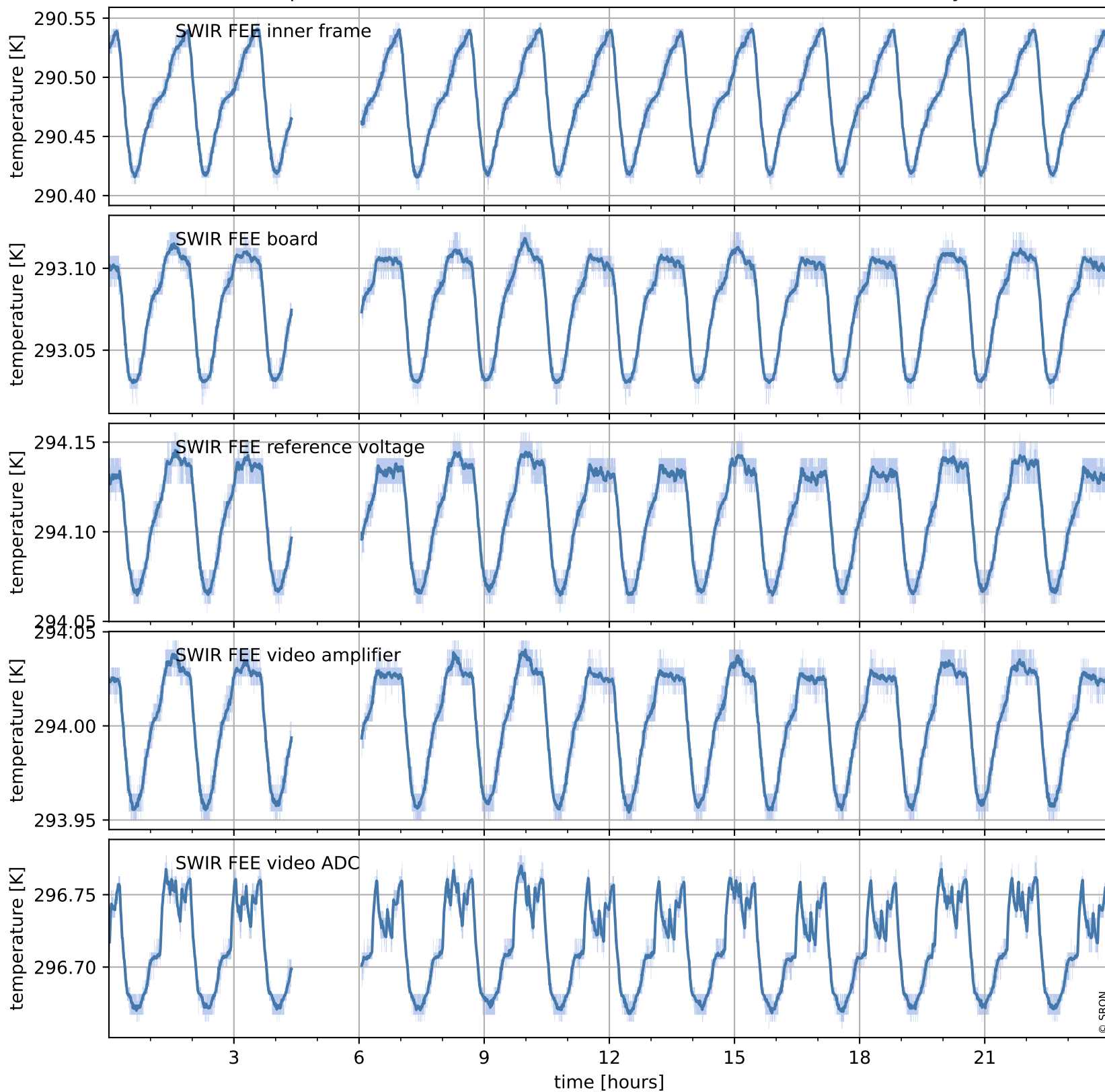

Tropomi SWIR housekeeping data

orbits : [7512, 7996]
coverage : 2019-03-26 / 2019-04-30
created : 2023-08-21T08:43:56

Temperature of sensors at the SWIR front-end electronics (last month)

