

Tropomi SWIR housekeeping data

orbits : [8082, 8095]
coverage : 2019-05-06 / 2019-05-07
created : 2023-08-21T08:44:11

Temperature of sensors relevant for SWIR (one day)

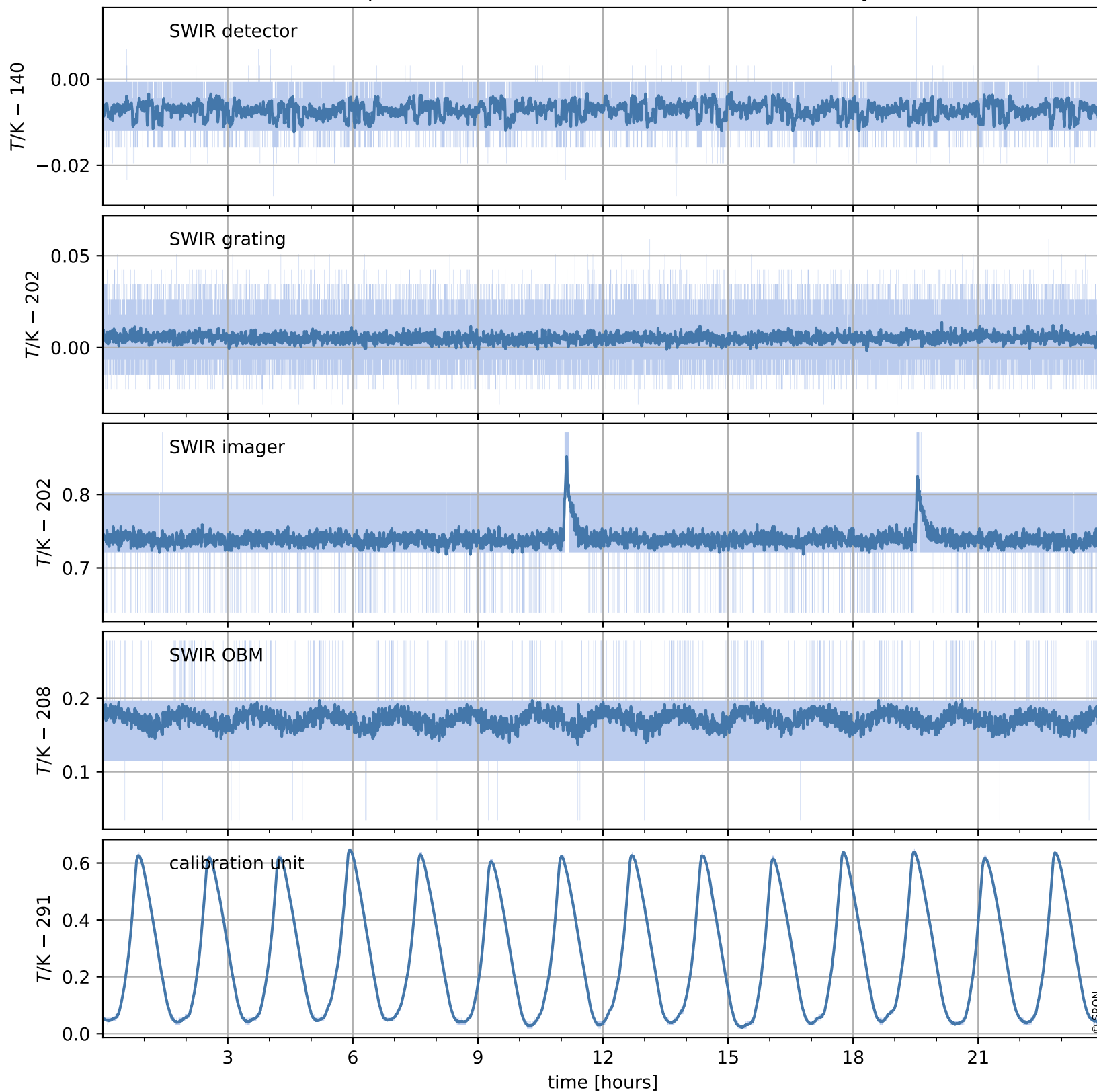

Tropomi SWIR housekeeping data

orbits : [7611, 8095]
coverage : 2019-04-02 / 2019-05-07
created : 2023-08-21T08:44:12

Temperature of sensors relevant for SWIR (last month)

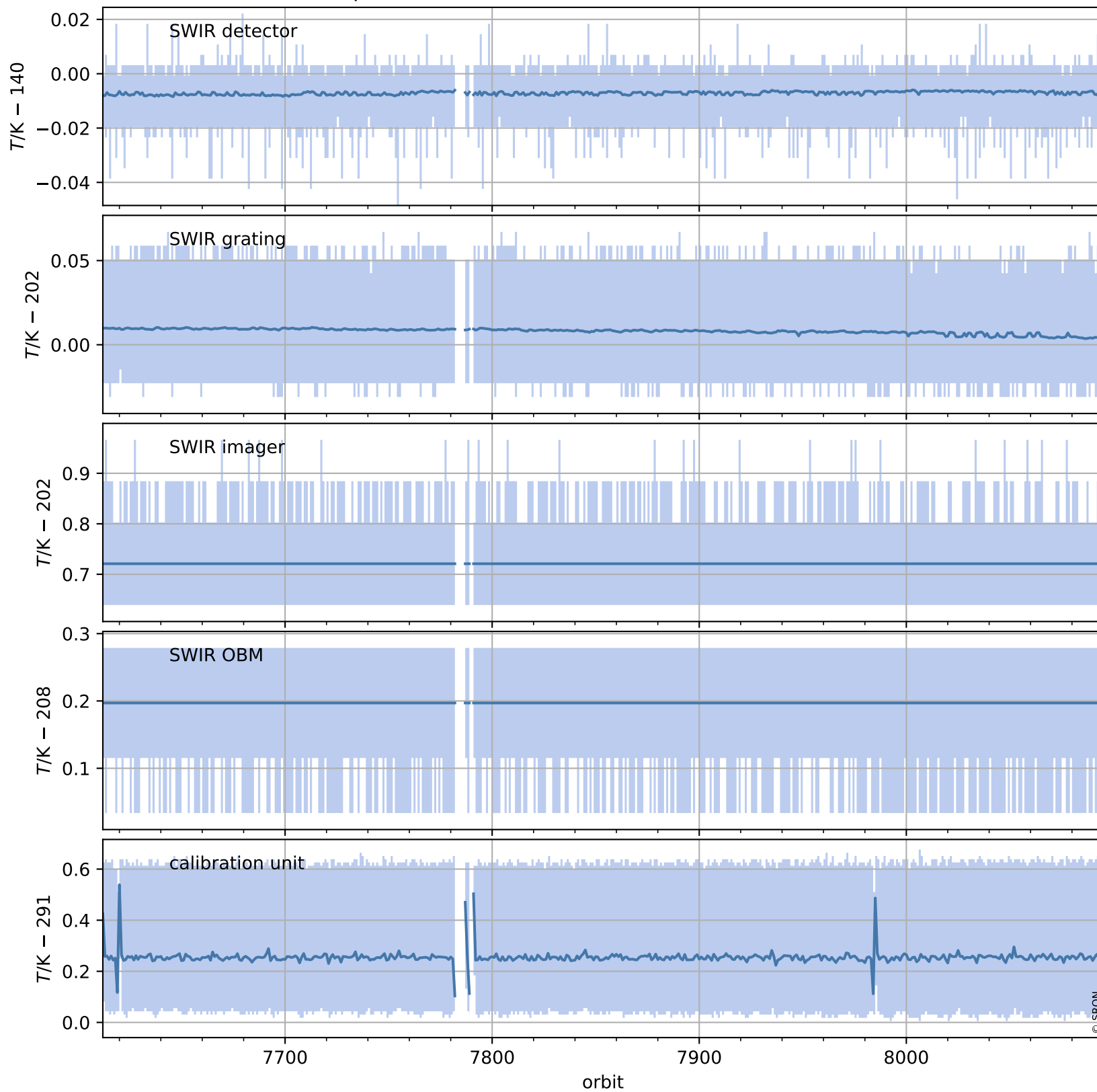

Tropomi SWIR housekeeping data

orbits : [8082, 8095]
coverage : 2019-05-06 / 2019-05-07
created : 2023-08-21T08:44:12

Current and duty cycle of 3 heaters relevant for SWIR (one day)

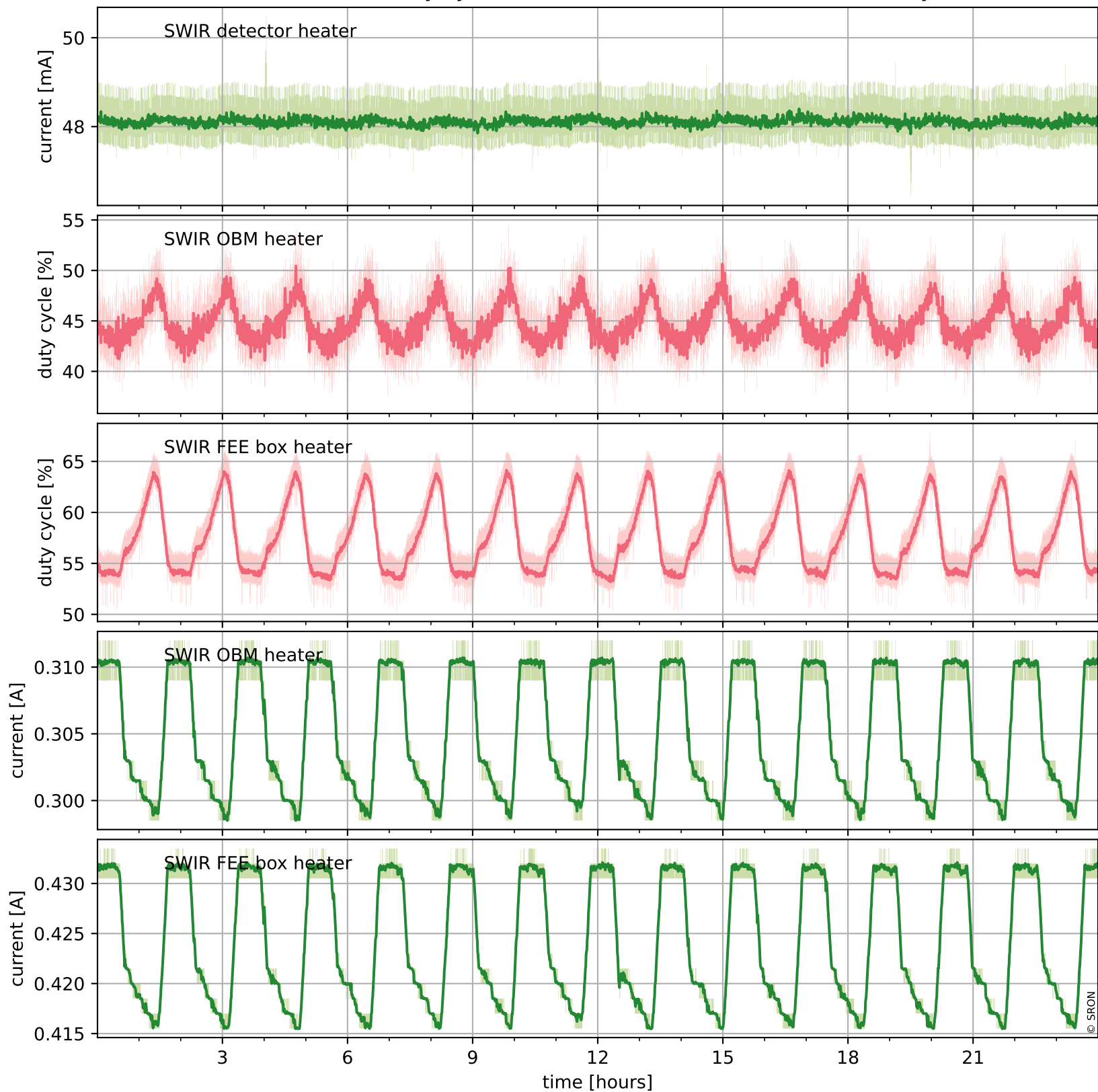

Tropomi SWIR housekeeping data

orbits : [7611, 8095]
coverage : 2019-04-02 / 2019-05-07
created : 2023-08-21T08:44:12

Current and duty cycle of 3 heaters relevant for SWIR (last month)

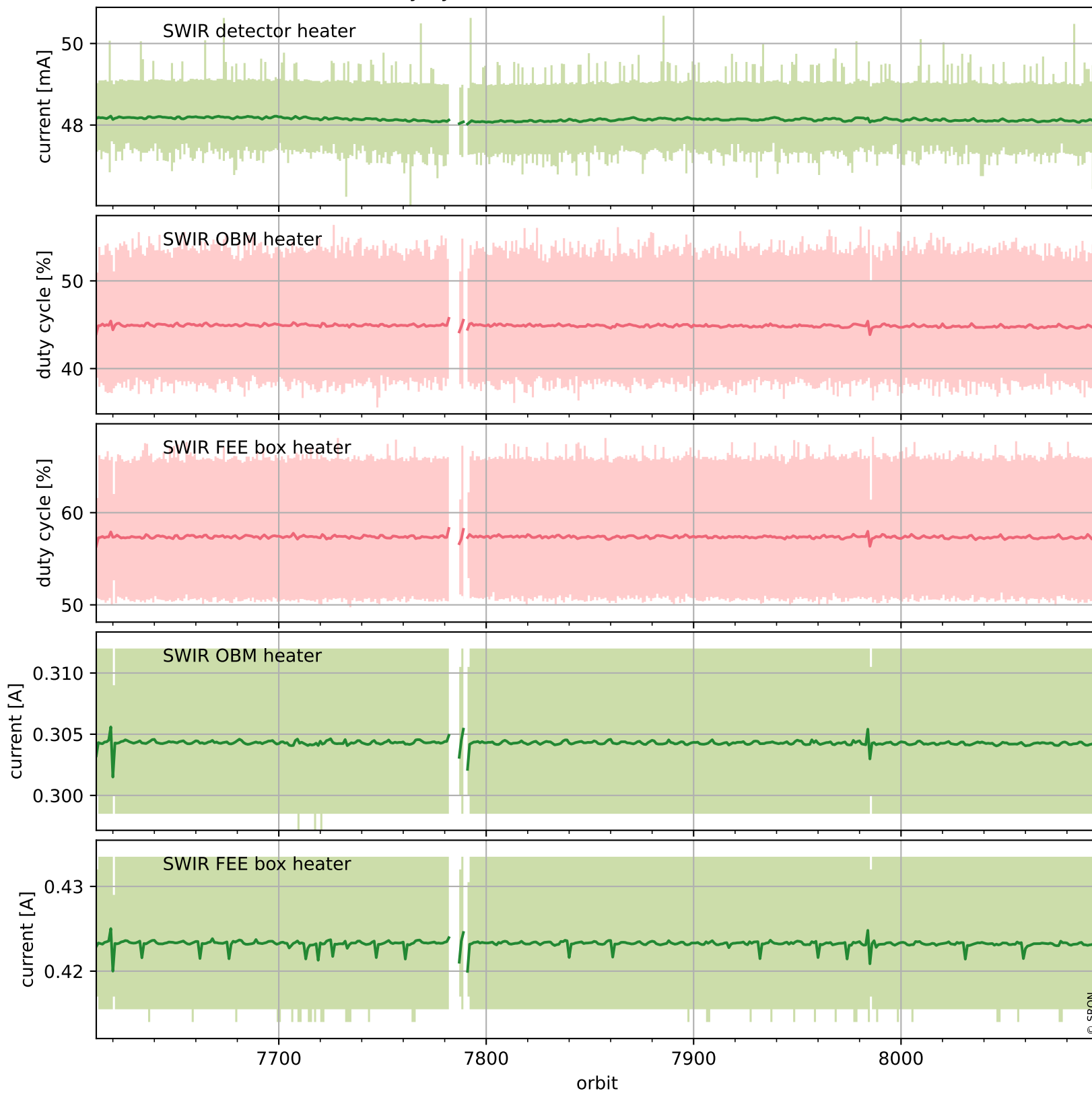

Tropomi SWIR housekeeping data

orbits : [8082, 8095]
coverage : 2019-05-06 / 2019-05-07
created : 2023-08-21T08:44:13

Temperature of sensors at the SWIR front-end electronics (one day)

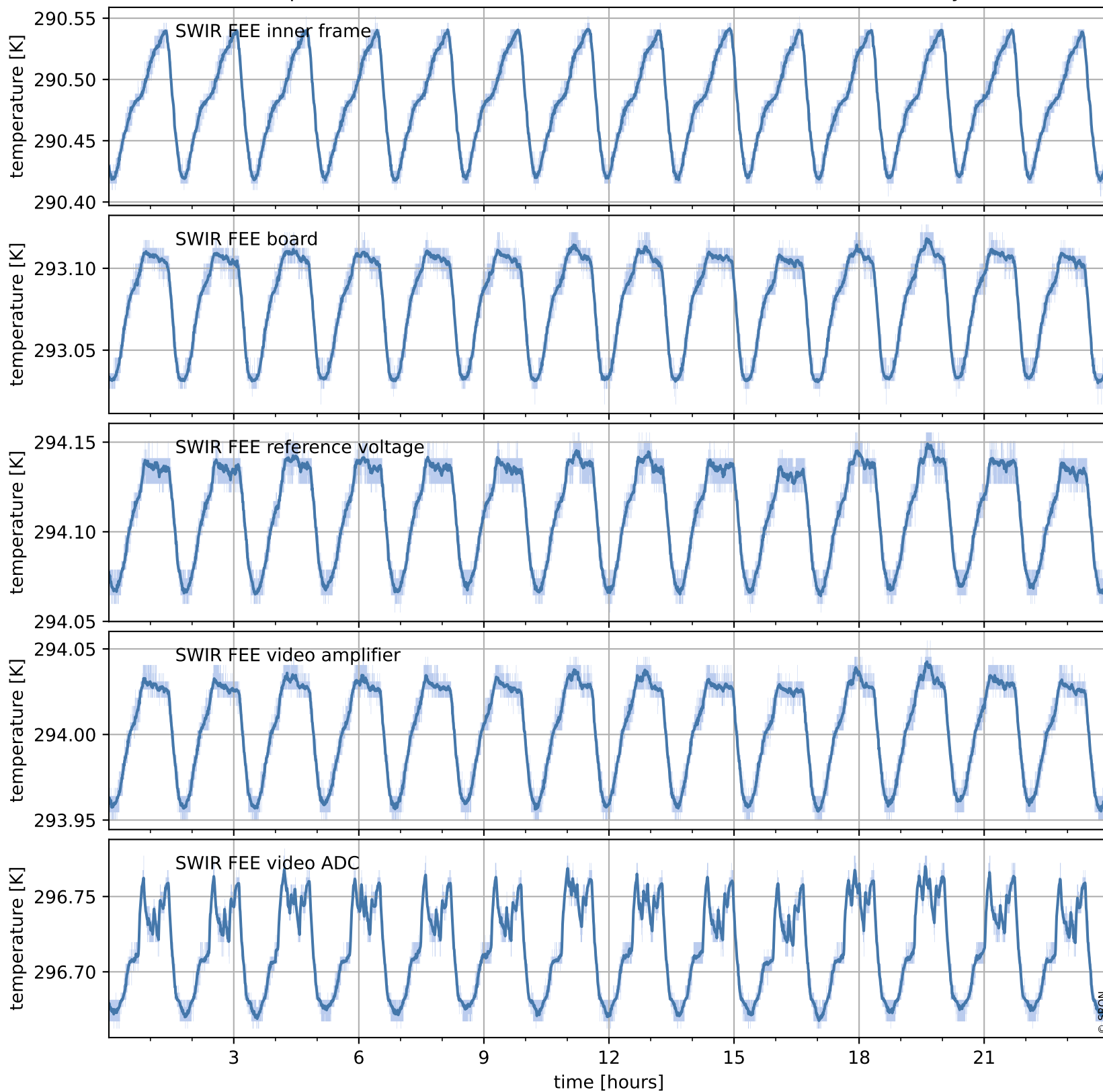

Tropomi SWIR housekeeping data

orbits : [7611, 8095]
coverage : 2019-04-02 / 2019-05-07
created : 2023-08-21T08:44:13

Temperature of sensors at the SWIR front-end electronics (last month)

