

# Tropomi SWIR housekeeping data

orbits : [8096, 8109]  
coverage : 2019-05-07 / 2019-05-08  
created : 2023-08-21T08:44:14

## Temperature of sensors relevant for SWIR (one day)

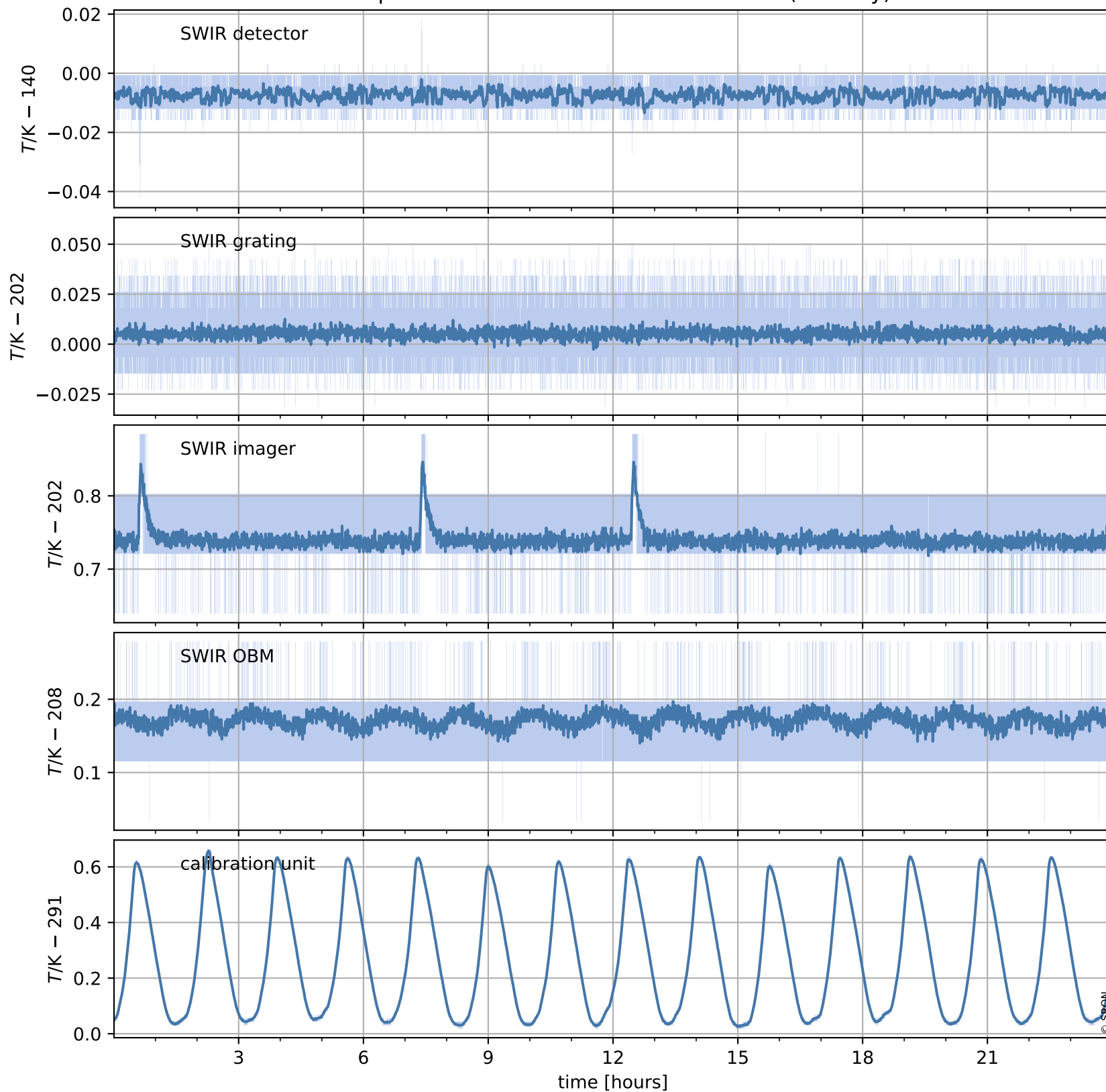

# Tropomi SWIR housekeeping data

orbits : [7625, 8109]  
coverage : 2019-04-03 / 2019-05-08  
created : 2023-08-21T08:44:14

## Temperature of sensors relevant for SWIR (last month)

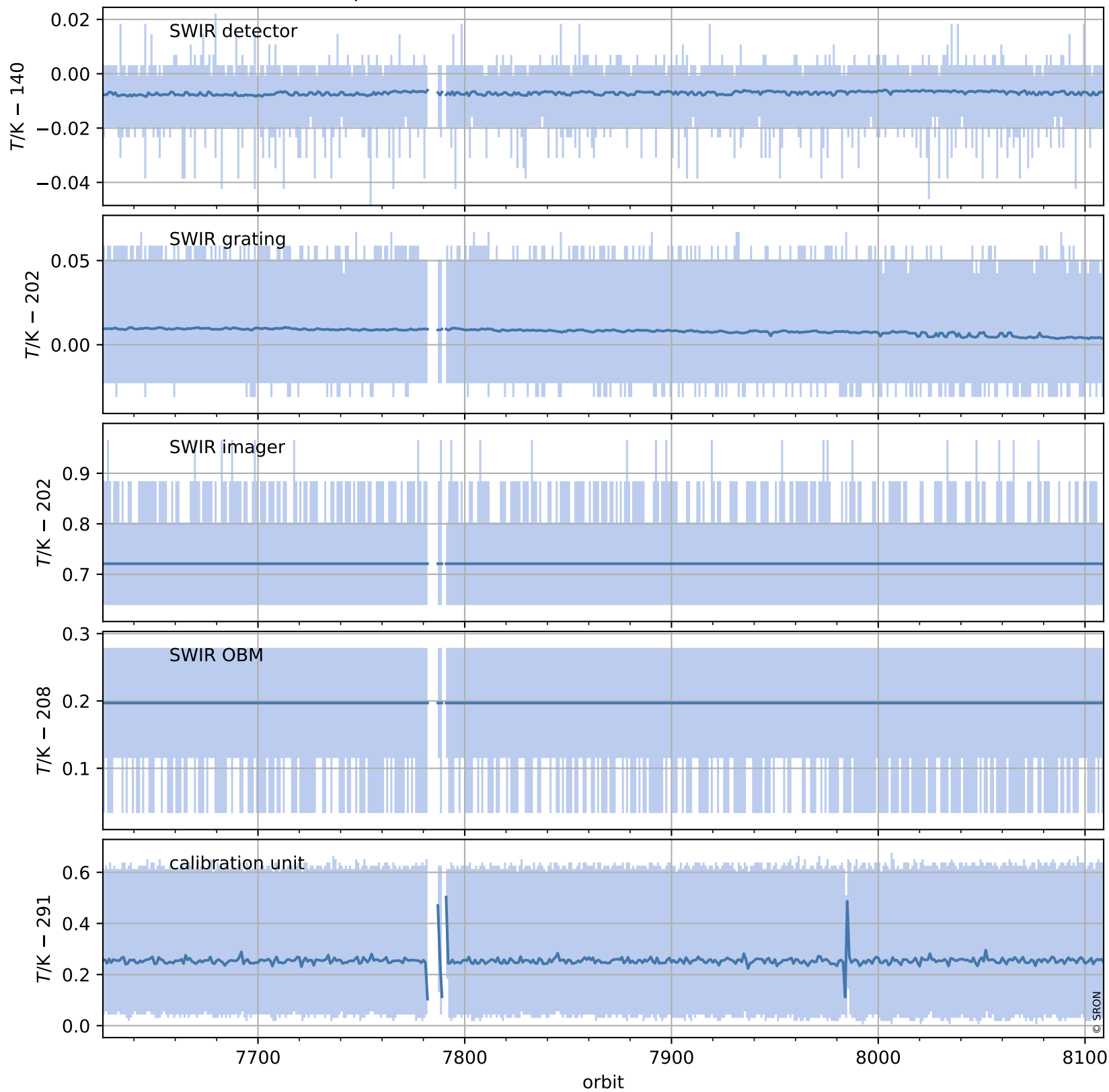

# Tropomi SWIR housekeeping data

orbits : [8096, 8109]  
coverage : 2019-05-07 / 2019-05-08  
created : 2023-08-21T08:44:14

## Current and duty cycle of 3 heaters relevant for SWIR (one day)

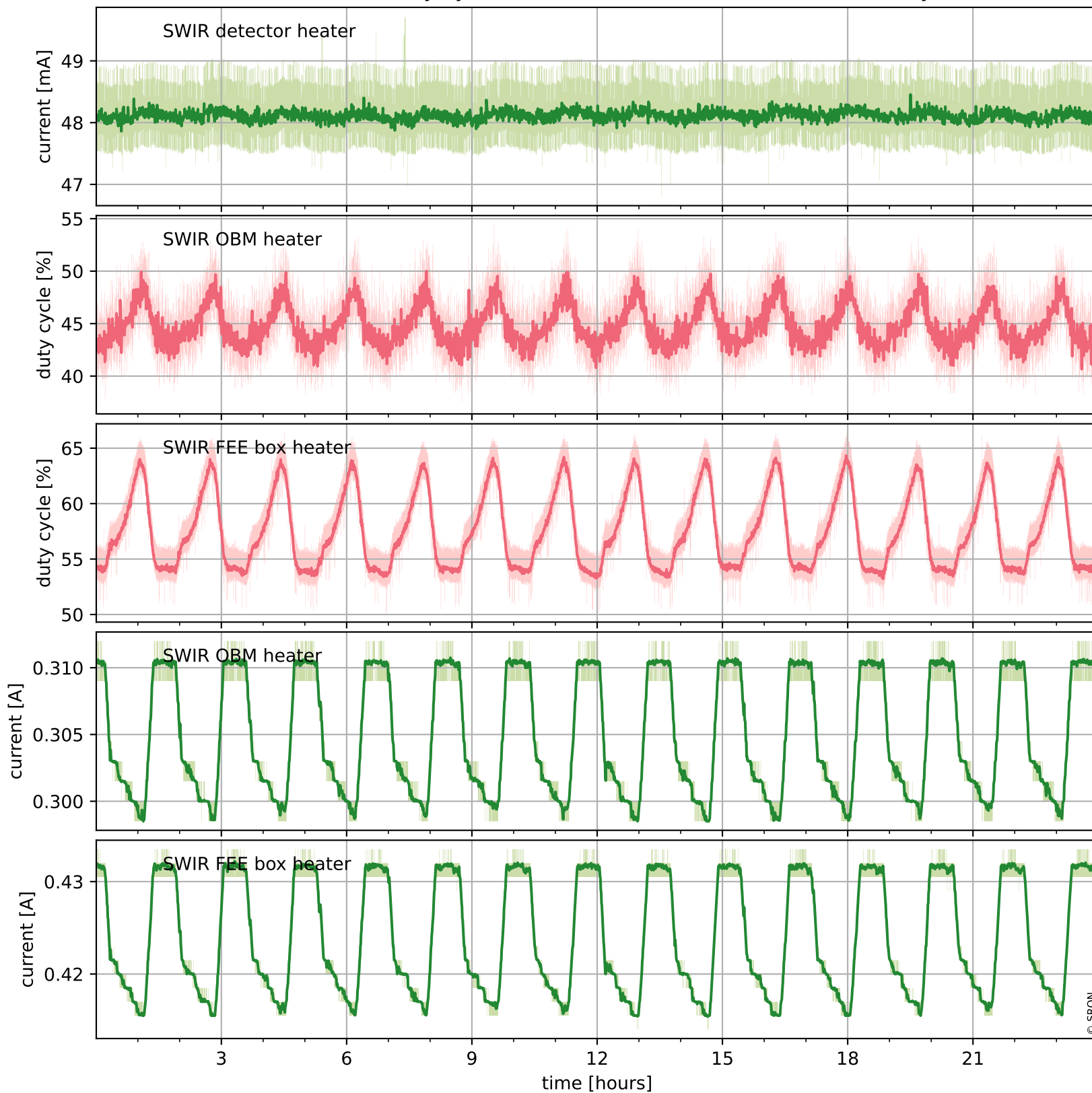

# Tropomi SWIR housekeeping data

orbits : [7625, 8109]  
coverage : 2019-04-03 / 2019-05-08  
created : 2023-08-21T08:44:15

## Current and duty cycle of 3 heaters relevant for SWIR (last month)

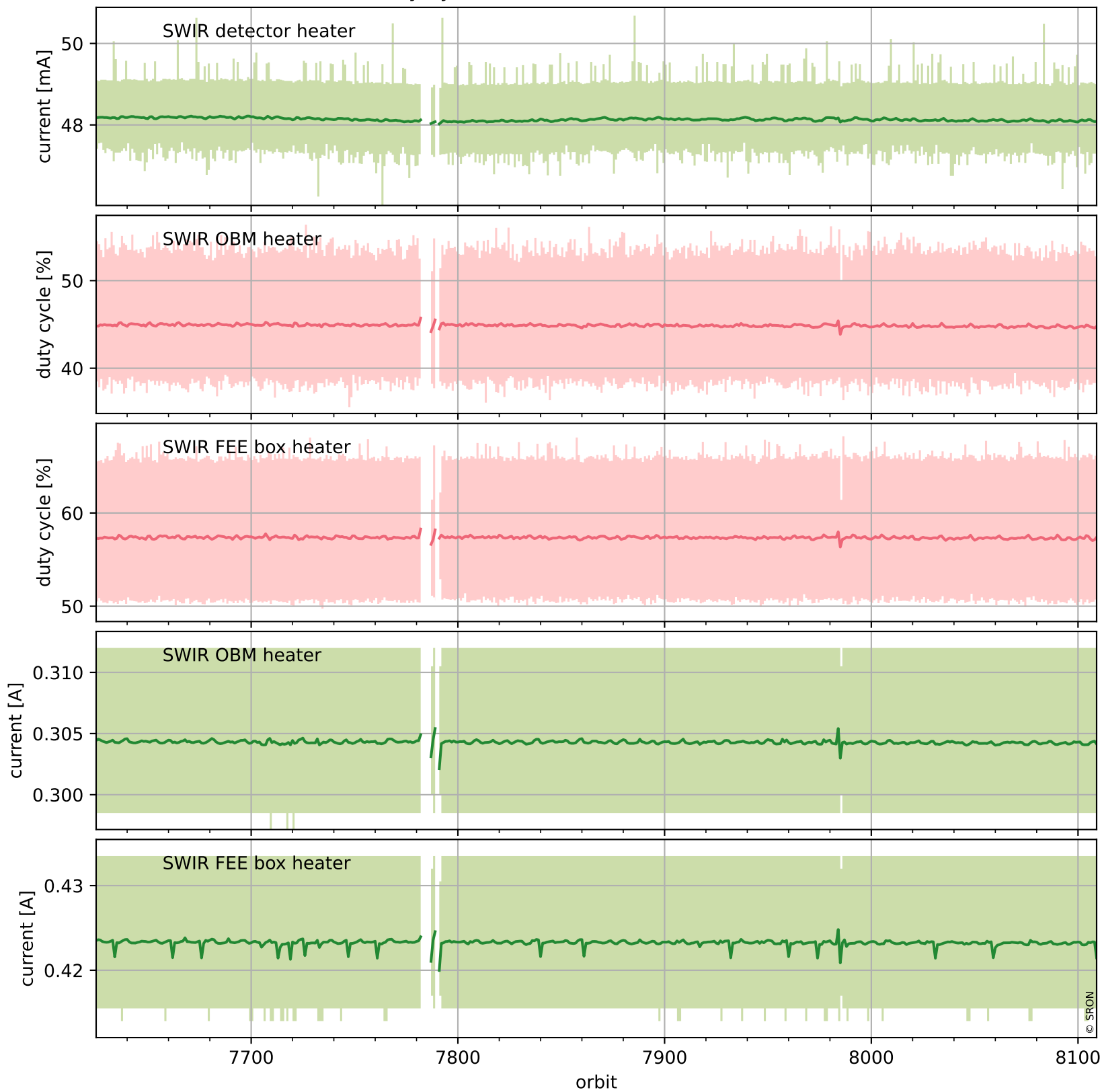

# Tropomi SWIR housekeeping data

orbits : [8096, 8109]  
coverage : 2019-05-07 / 2019-05-08  
created : 2023-08-21T08:44:15

## Temperature of sensors at the SWIR front-end electronics (one day)

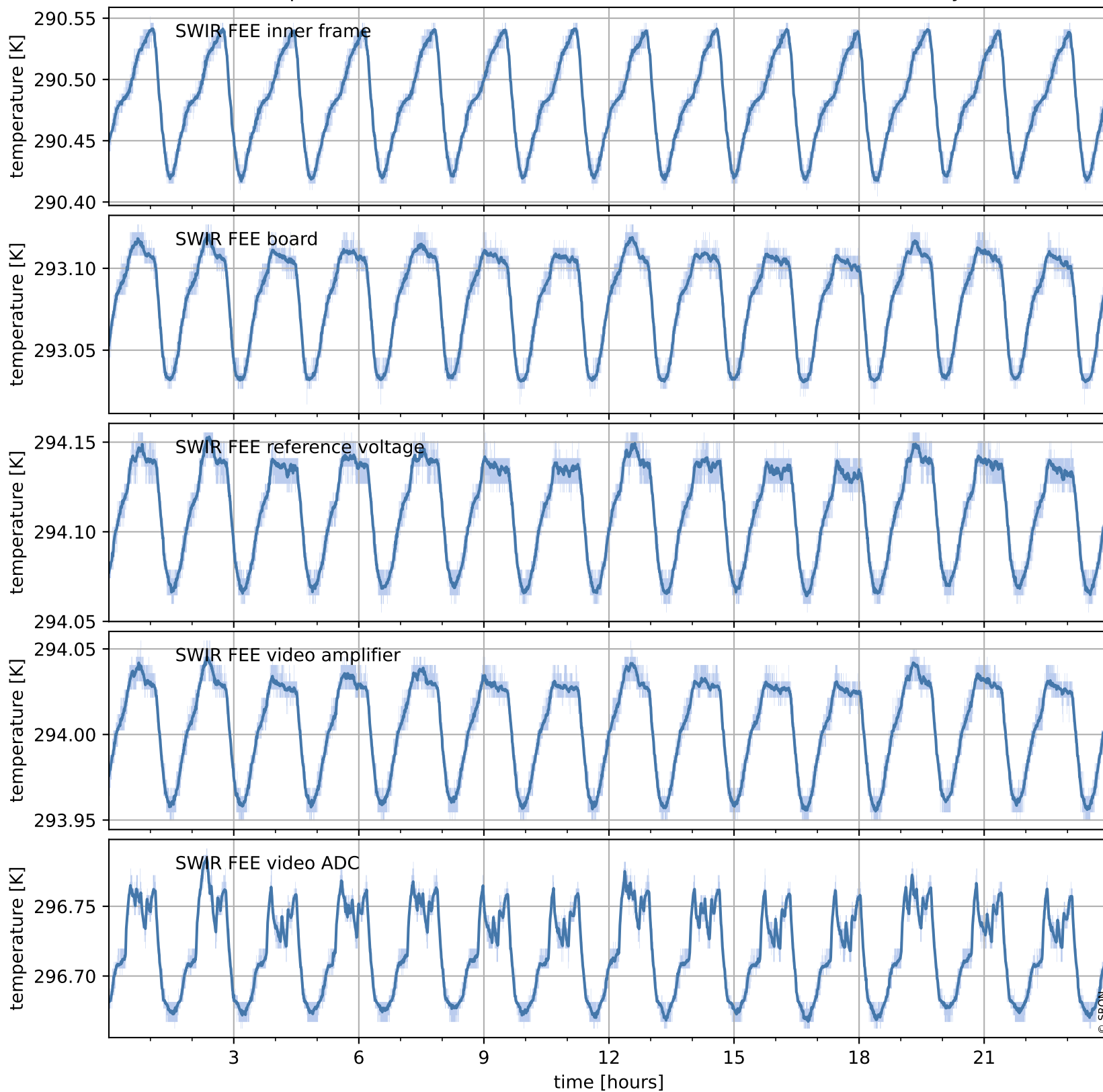

# Tropomi SWIR housekeeping data

orbits : [7625, 8109]  
coverage : 2019-04-03 / 2019-05-08  
created : 2023-08-21T08:44:16

## Temperature of sensors at the SWIR front-end electronics (last month)

