

Tropomi SWIR housekeeping data

orbits : [8749, 8762]
coverage : 2019-06-22 / 2019-06-23
created : 2023-08-21T08:46:02

Temperature of sensors relevant for SWIR (one day)

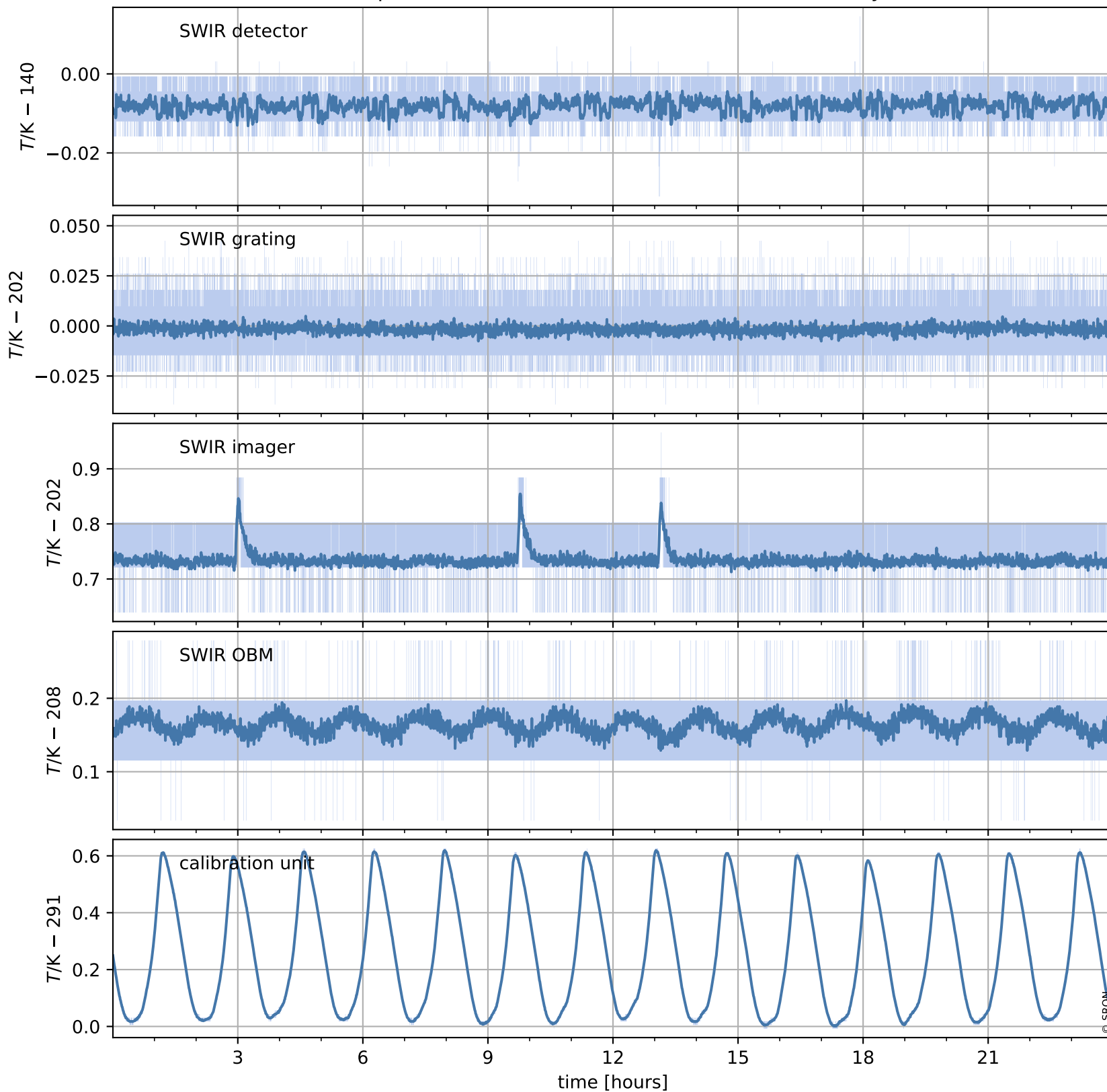

Tropomi SWIR housekeeping data

orbits : [8278, 8762]
coverage : 2019-05-19 / 2019-06-23
created : 2023-08-21T08:46:03

Temperature of sensors relevant for SWIR (last month)

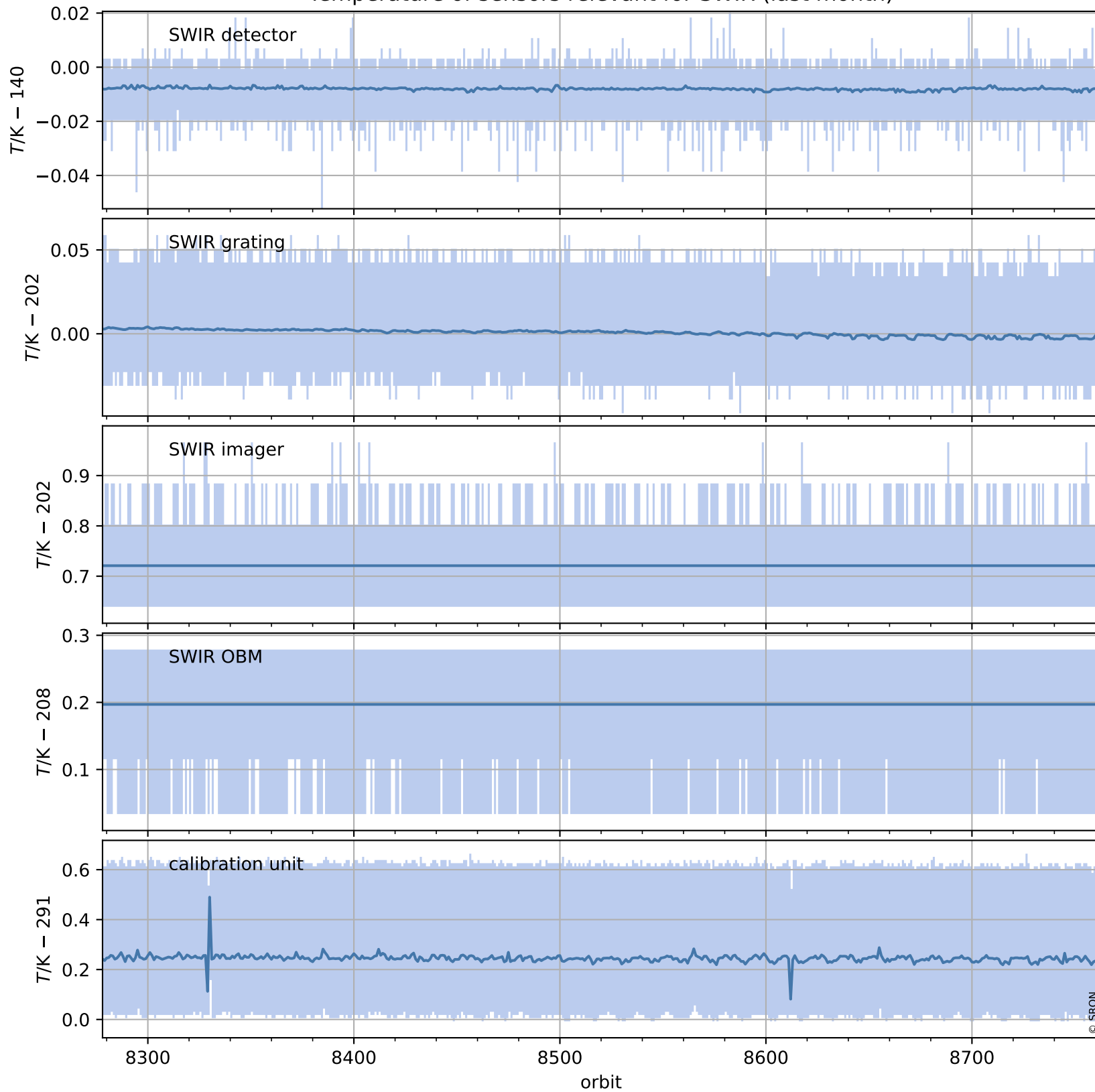

Tropomi SWIR housekeeping data

orbits : [8749, 8762]
coverage : 2019-06-22 / 2019-06-23
created : 2023-08-21T08:46:03

Current and duty cycle of 3 heaters relevant for SWIR (one day)

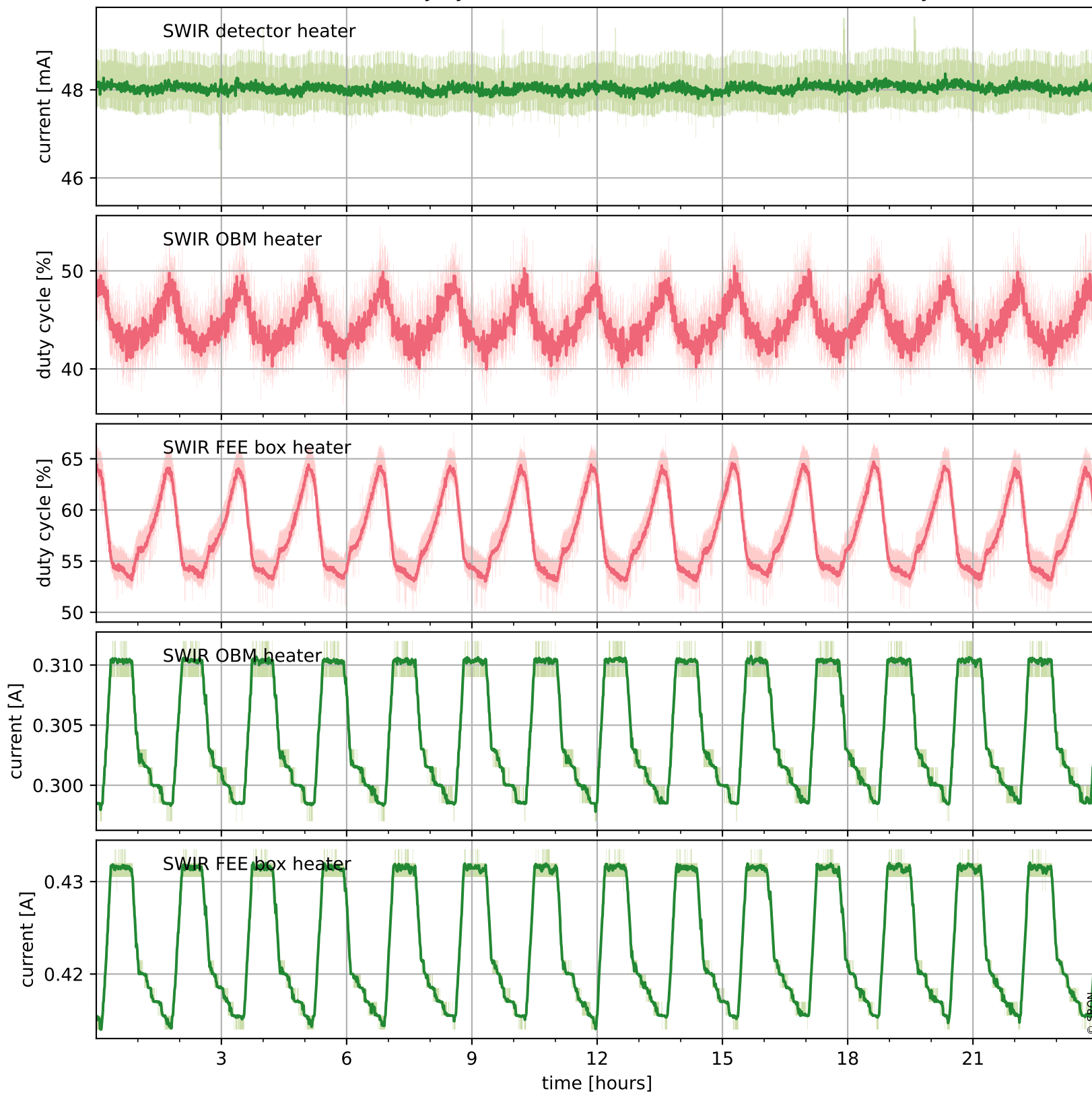

Tropomi SWIR housekeeping data

orbits : [8278, 8762]
coverage : 2019-05-19 / 2019-06-23
created : 2023-08-21T08:46:03

Current and duty cycle of 3 heaters relevant for SWIR (last month)

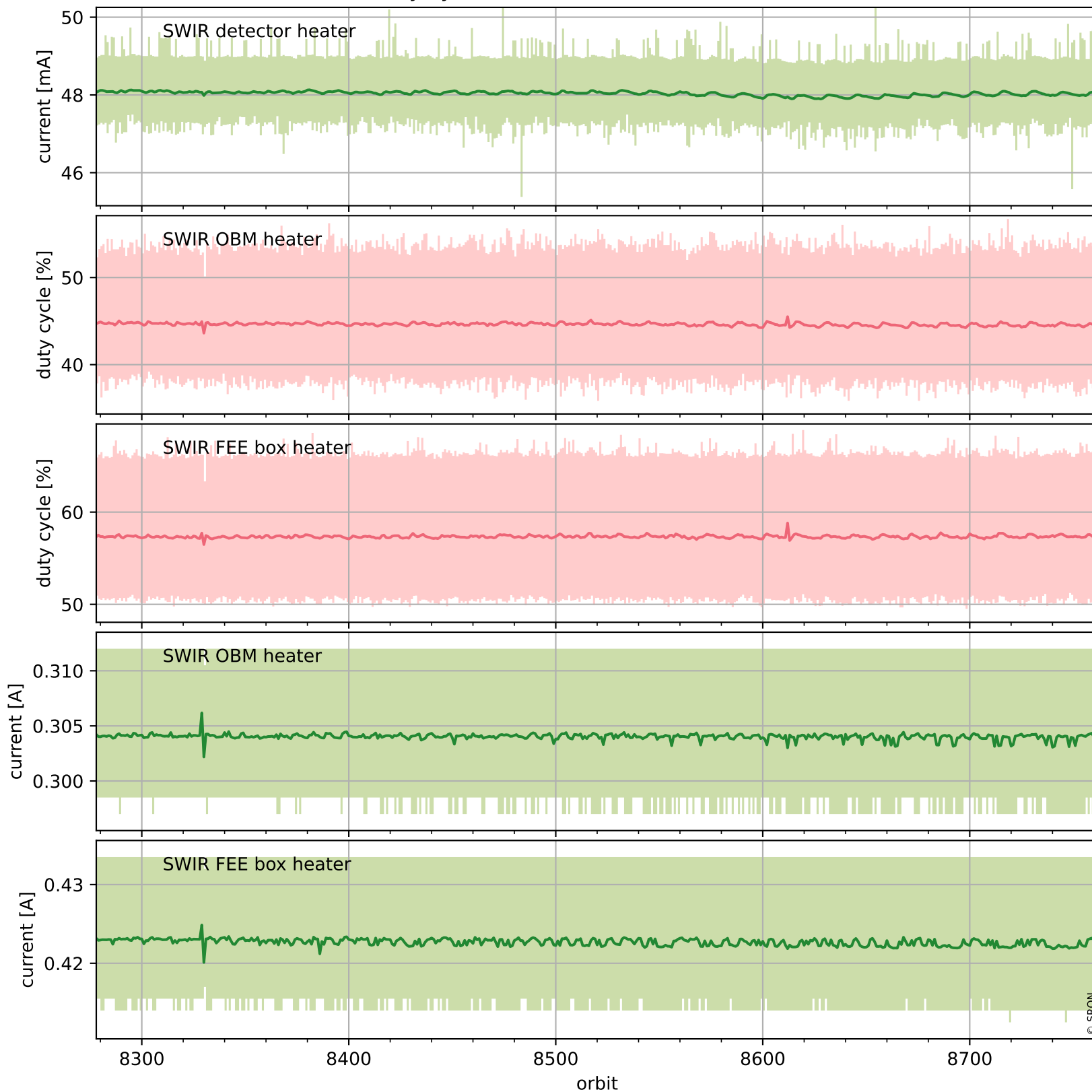

Tropomi SWIR housekeeping data

orbits : [8749, 8762]
coverage : 2019-06-22 / 2019-06-23
created : 2023-08-21T08:46:04

Temperature of sensors at the SWIR front-end electronics (one day)

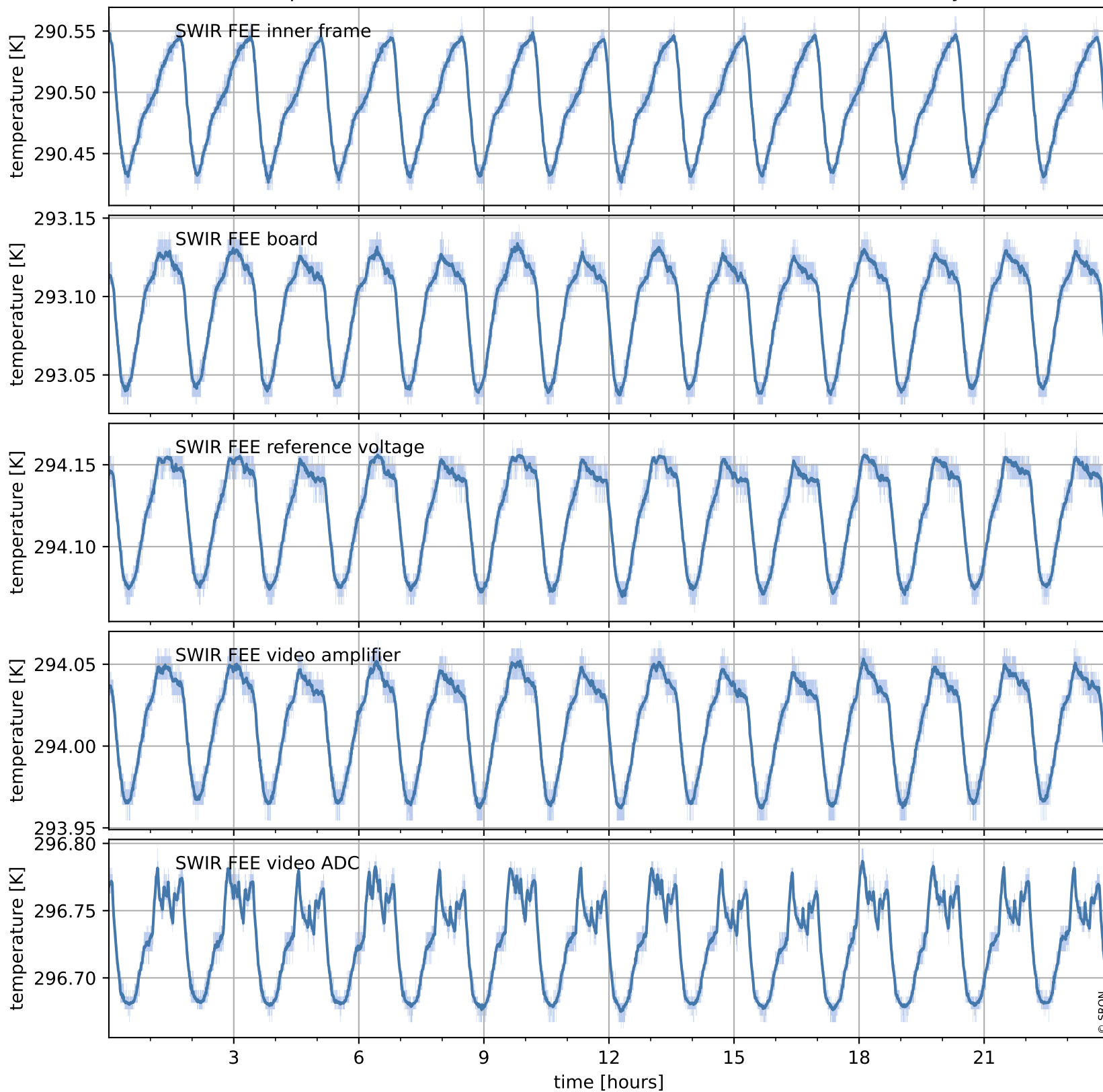

Tropomi SWIR housekeeping data

orbits : [8278, 8762]
coverage : 2019-05-19 / 2019-06-23
created : 2023-08-21T08:46:04

Temperature of sensors at the SWIR front-end electronics (last month)

