

# Tropomi SWIR housekeeping data

orbits : [8763, 8776]  
coverage : 2019-06-23 / 2019-06-24  
created : 2023-08-21T08:46:05

## Temperature of sensors relevant for SWIR (one day)

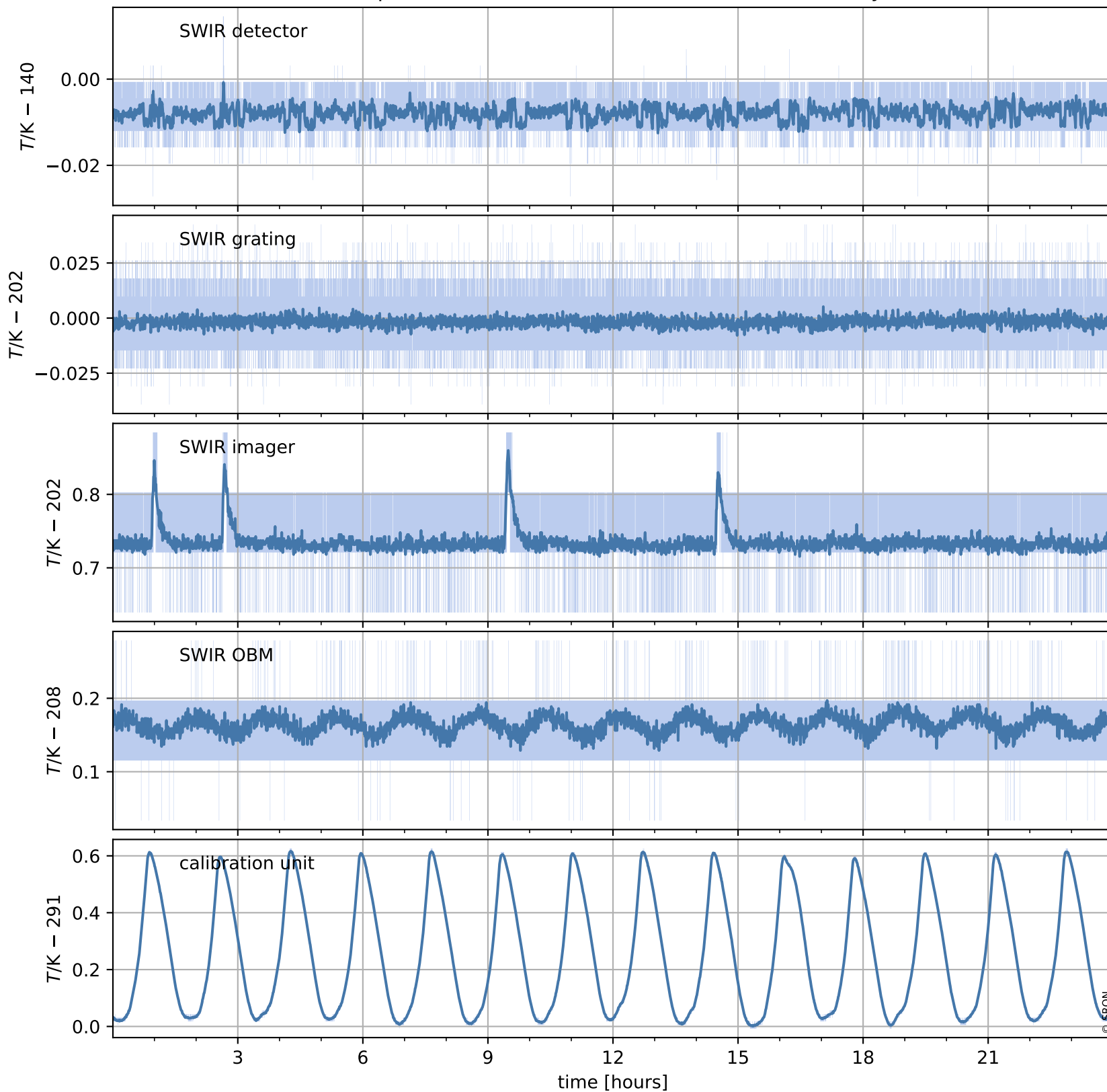

# Tropomi SWIR housekeeping data

orbits : [8292, 8776]  
coverage : 2019-05-20 / 2019-06-24  
created : 2023-08-21T08:46:05

## Temperature of sensors relevant for SWIR (last month)

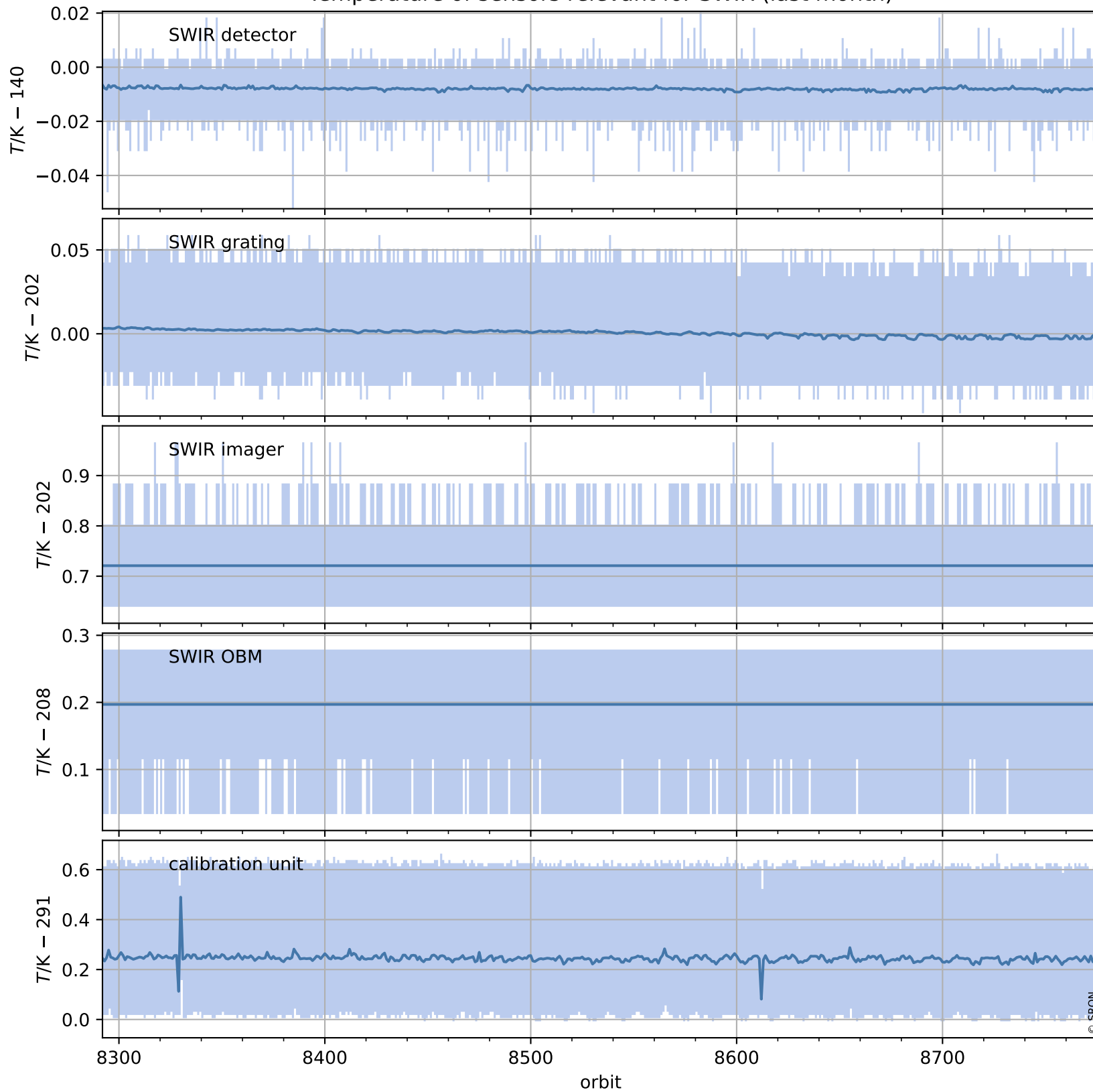

# Tropomi SWIR housekeeping data

orbits : [8763, 8776]  
coverage : 2019-06-23 / 2019-06-24  
created : 2023-08-21T08:46:05

## Current and duty cycle of 3 heaters relevant for SWIR (one day)

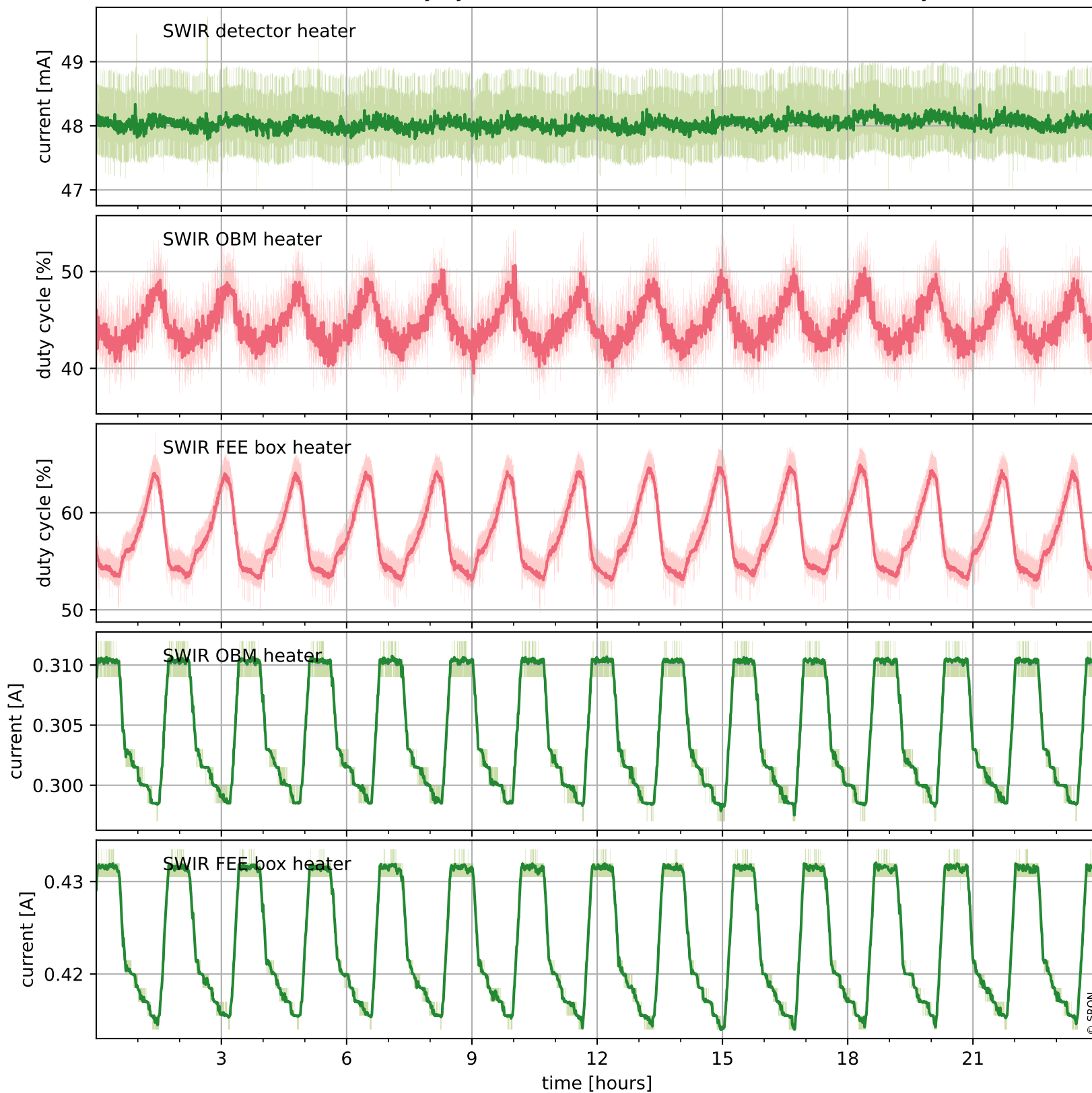

# Tropomi SWIR housekeeping data

orbits : [8292, 8776]  
coverage : 2019-05-20 / 2019-06-24  
created : 2023-08-21T08:46:06

## Current and duty cycle of 3 heaters relevant for SWIR (last month)

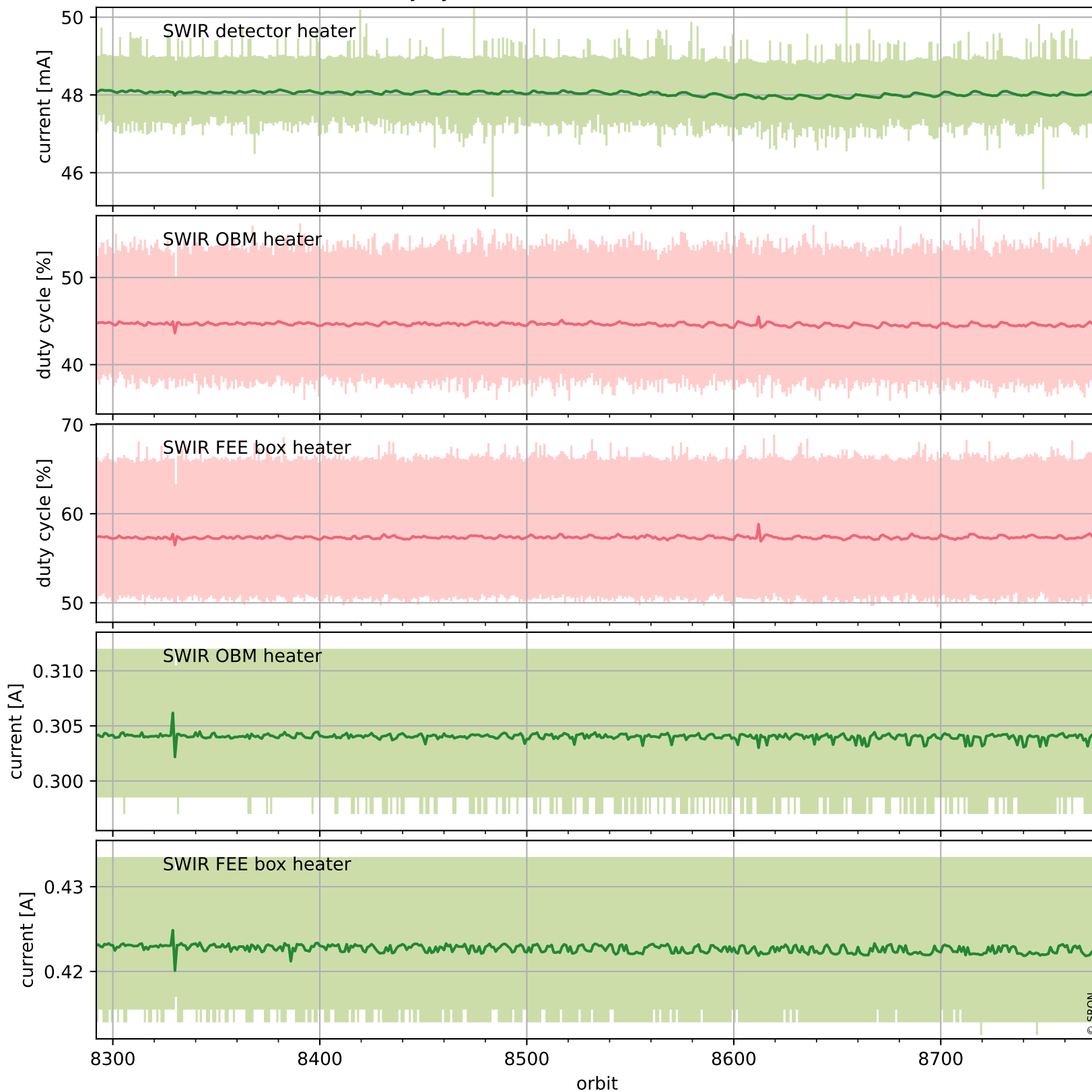

# Tropomi SWIR housekeeping data

orbits : [8763, 8776]  
coverage : 2019-06-23 / 2019-06-24  
created : 2023-08-21T08:46:06

## Temperature of sensors at the SWIR front-end electronics (one day)

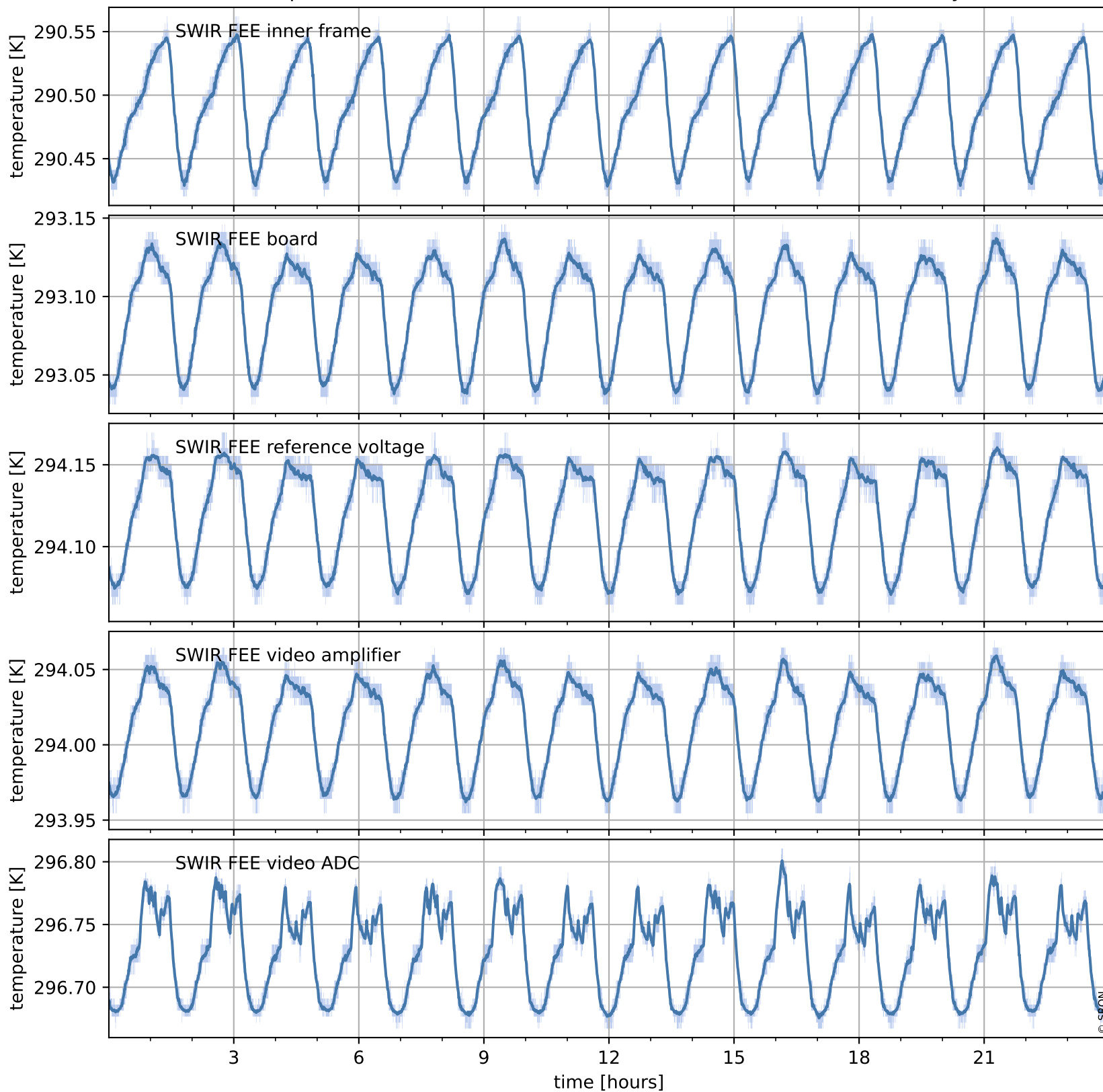

# Tropomi SWIR housekeeping data

orbits : [8292, 8776]  
coverage : 2019-05-20 / 2019-06-24  
created : 2023-08-21T08:46:06

## Temperature of sensors at the SWIR front-end electronics (last month)

