

# Tropomi SWIR housekeeping data

orbits : [8791, 8804]  
coverage : 2019-06-25 / 2019-06-26  
created : 2023-08-21T08:46:09

## Temperature of sensors relevant for SWIR (one day)

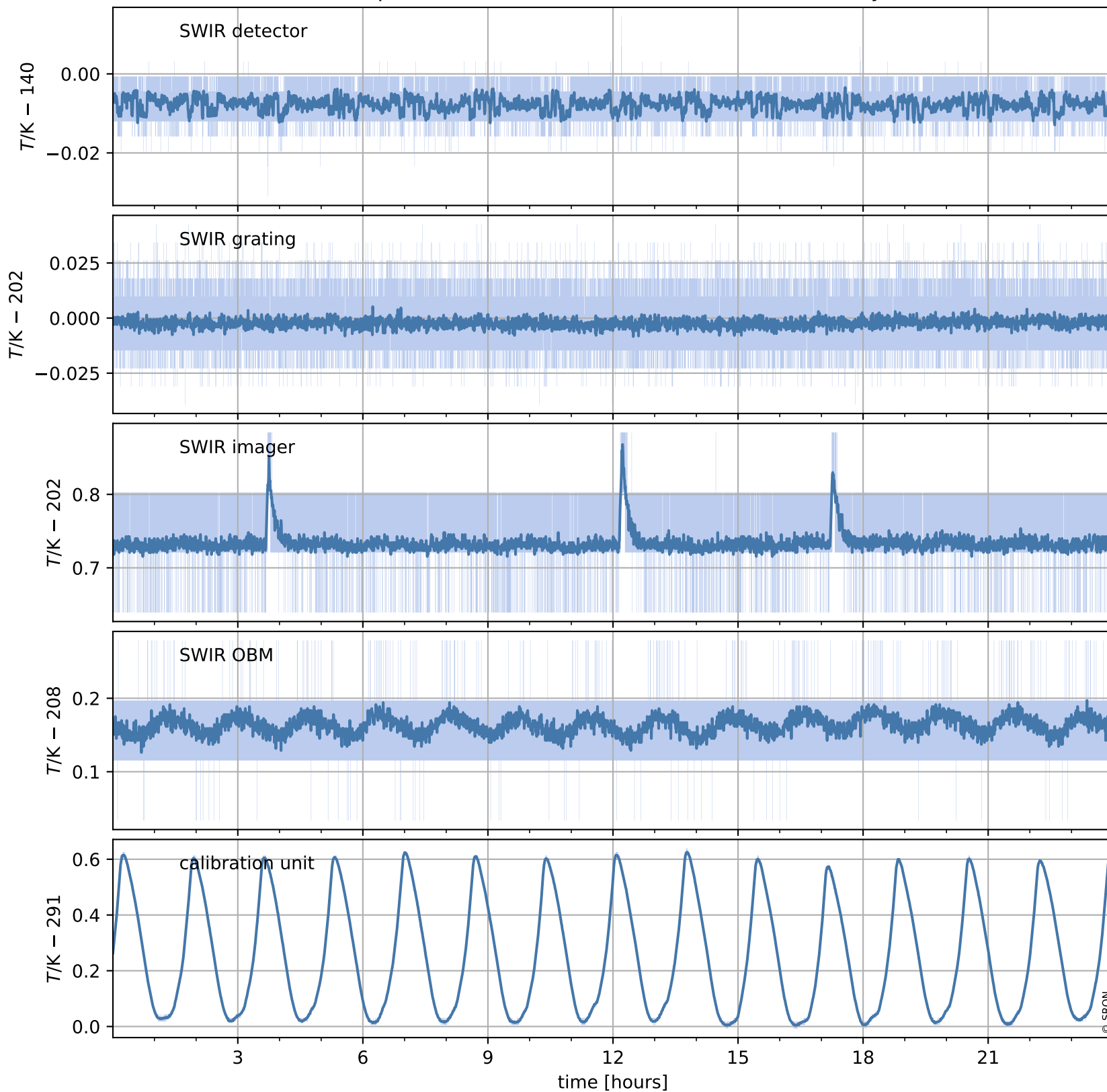

# Tropomi SWIR housekeeping data

orbits : [8320, 8804]  
coverage : 2019-05-22 / 2019-06-26  
created : 2023-08-21T08:46:10

## Temperature of sensors relevant for SWIR (last month)

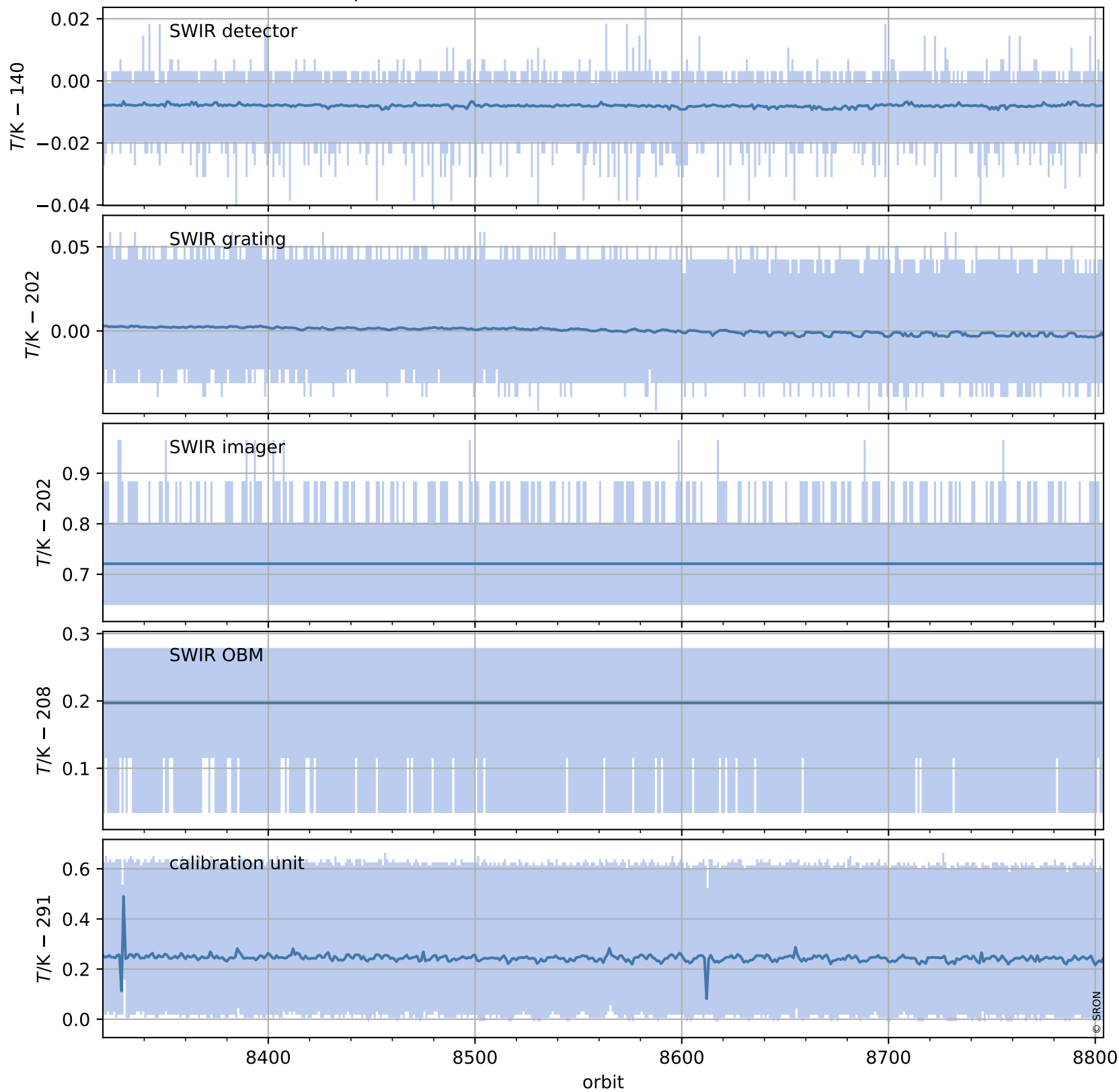

# Tropomi SWIR housekeeping data

orbits : [8791, 8804]  
coverage : 2019-06-25 / 2019-06-26  
created : 2023-08-21T08:46:10

## Current and duty cycle of 3 heaters relevant for SWIR (one day)

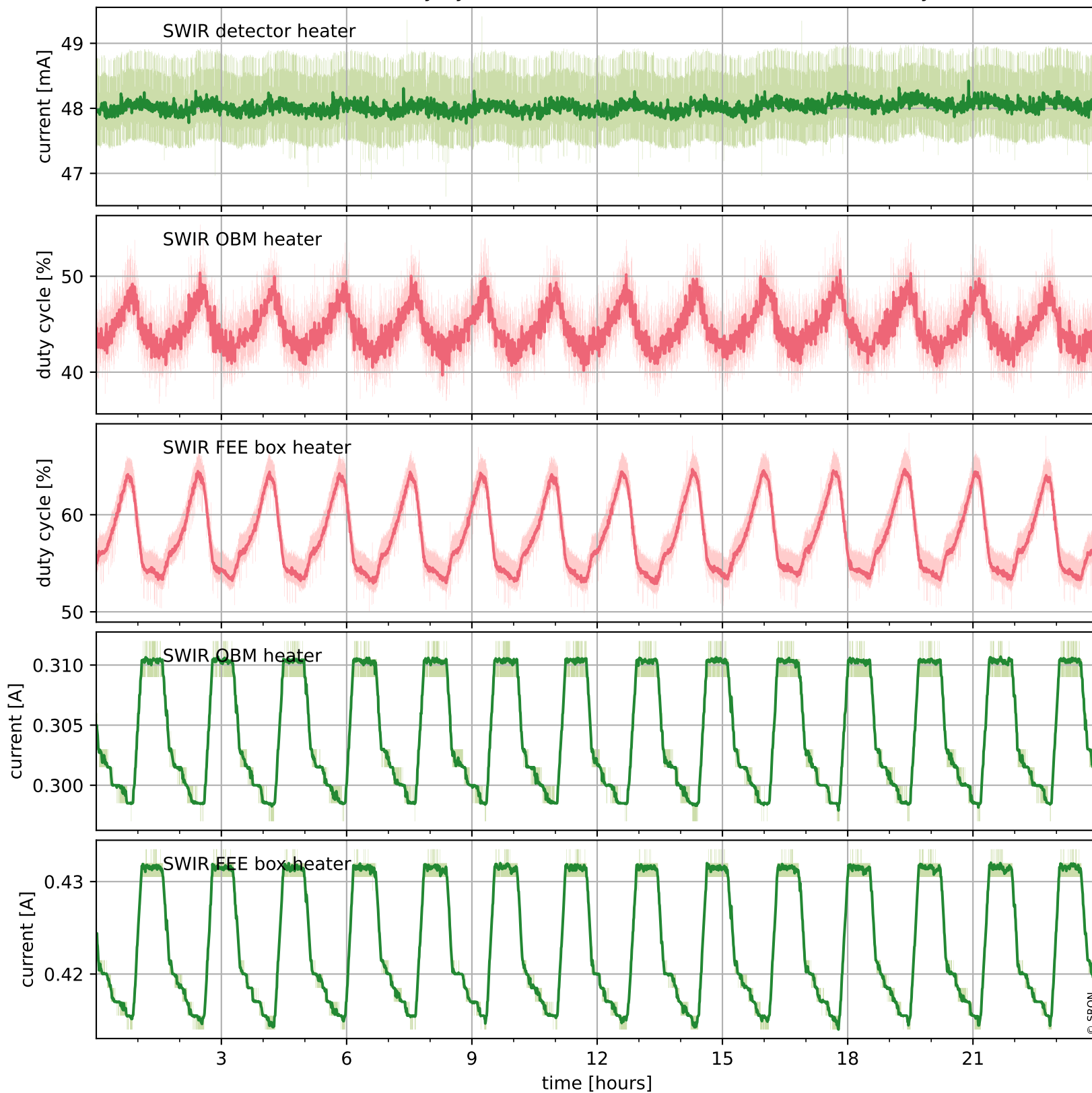

# Tropomi SWIR housekeeping data

orbits : [8320, 8804]  
coverage : 2019-05-22 / 2019-06-26  
created : 2023-08-21T08:46:10

## Current and duty cycle of 3 heaters relevant for SWIR (last month)

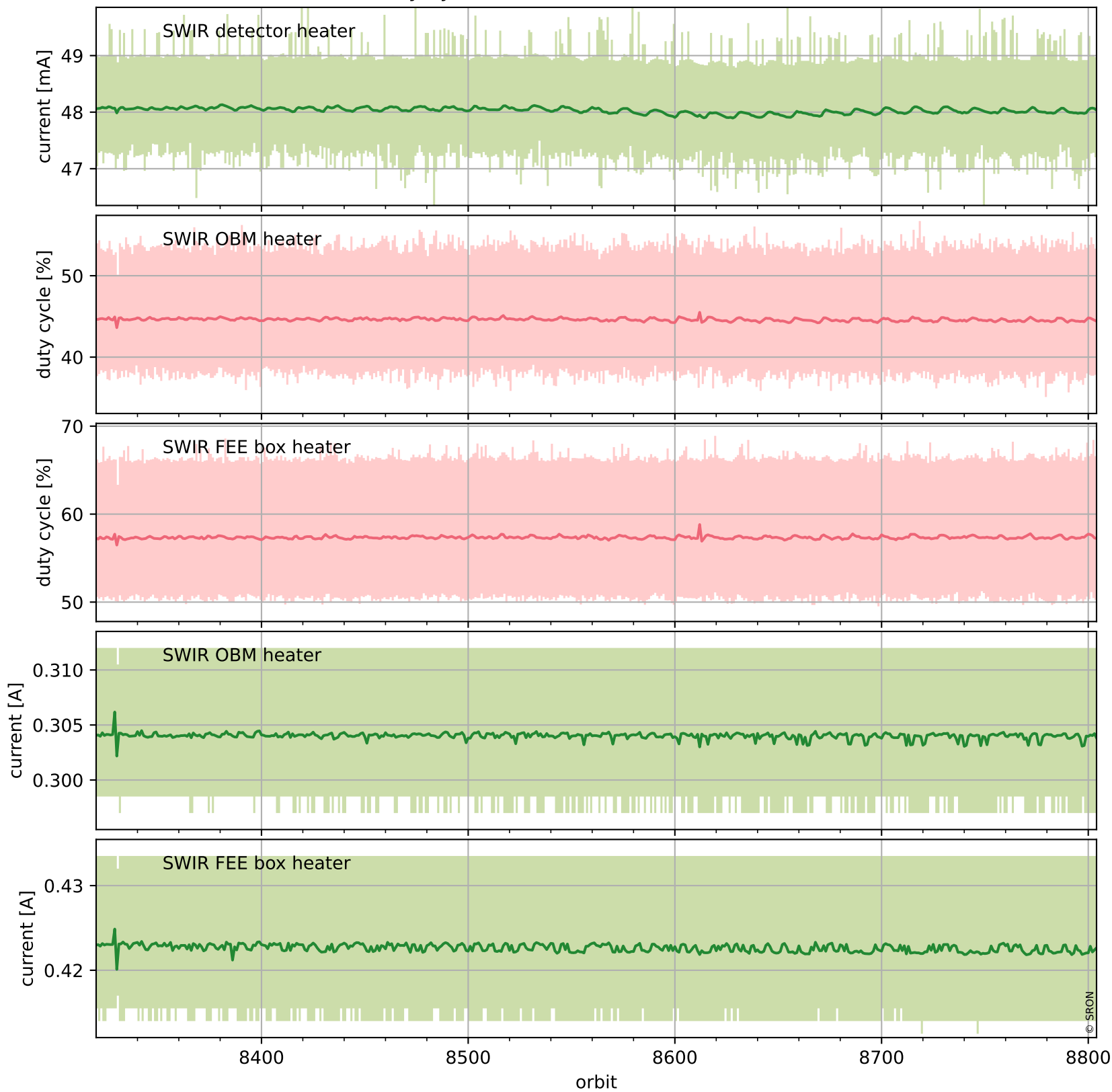

# Tropomi SWIR housekeeping data

orbits : [8791, 8804]  
coverage : 2019-06-25 / 2019-06-26  
created : 2023-08-21T08:46:11

## Temperature of sensors at the SWIR front-end electronics (one day)

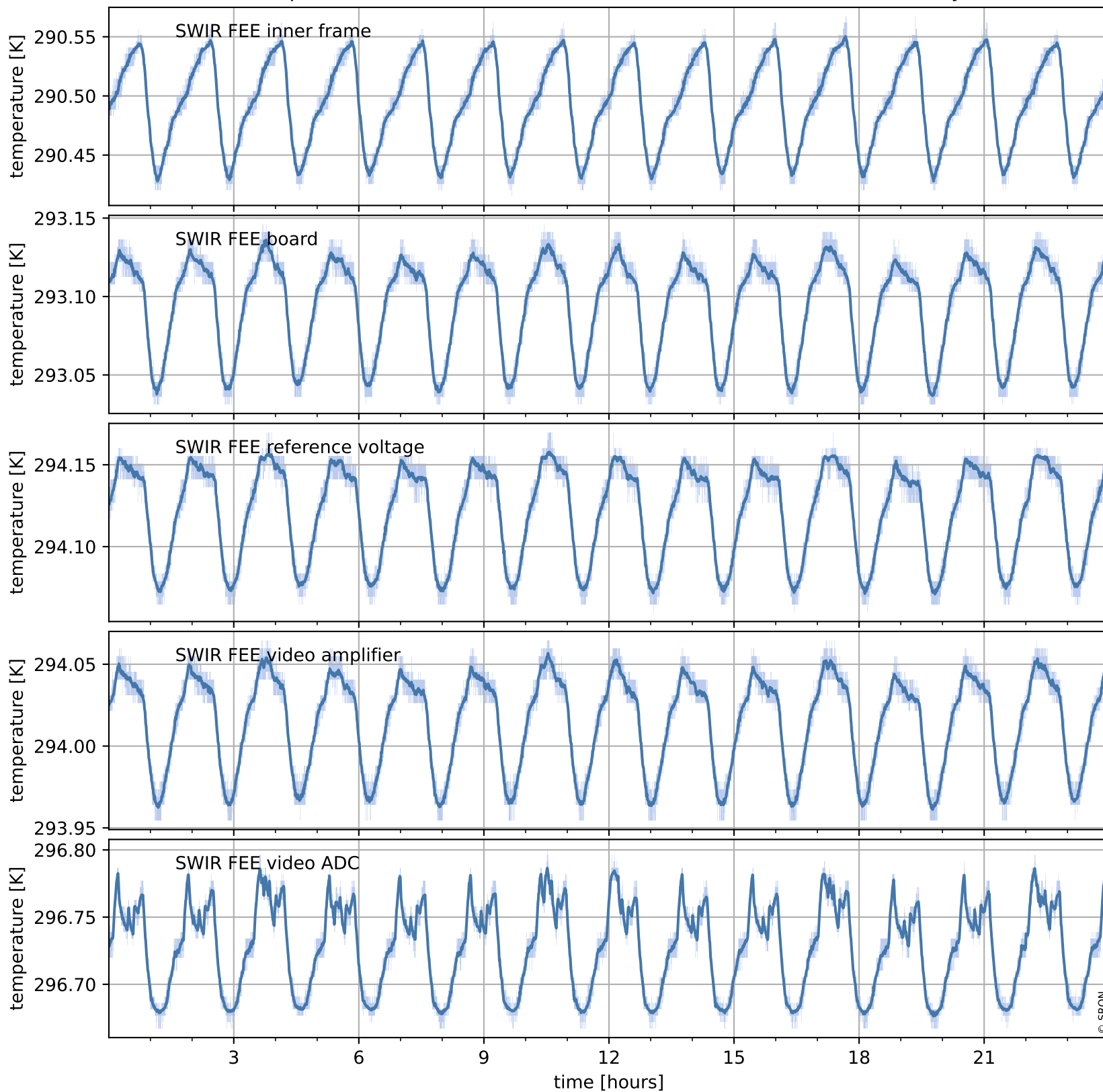

# Tropomi SWIR housekeeping data

orbits : [8320, 8804]  
coverage : 2019-05-22 / 2019-06-26  
created : 2023-08-21T08:46:11

## Temperature of sensors at the SWIR front-end electronics (last month)

