

# Tropomi SWIR housekeeping data

orbits : [8820, 8833]  
coverage : 2019-06-27 / 2019-06-28  
created : 2023-08-21T08:46:14

## Temperature of sensors relevant for SWIR (one day)

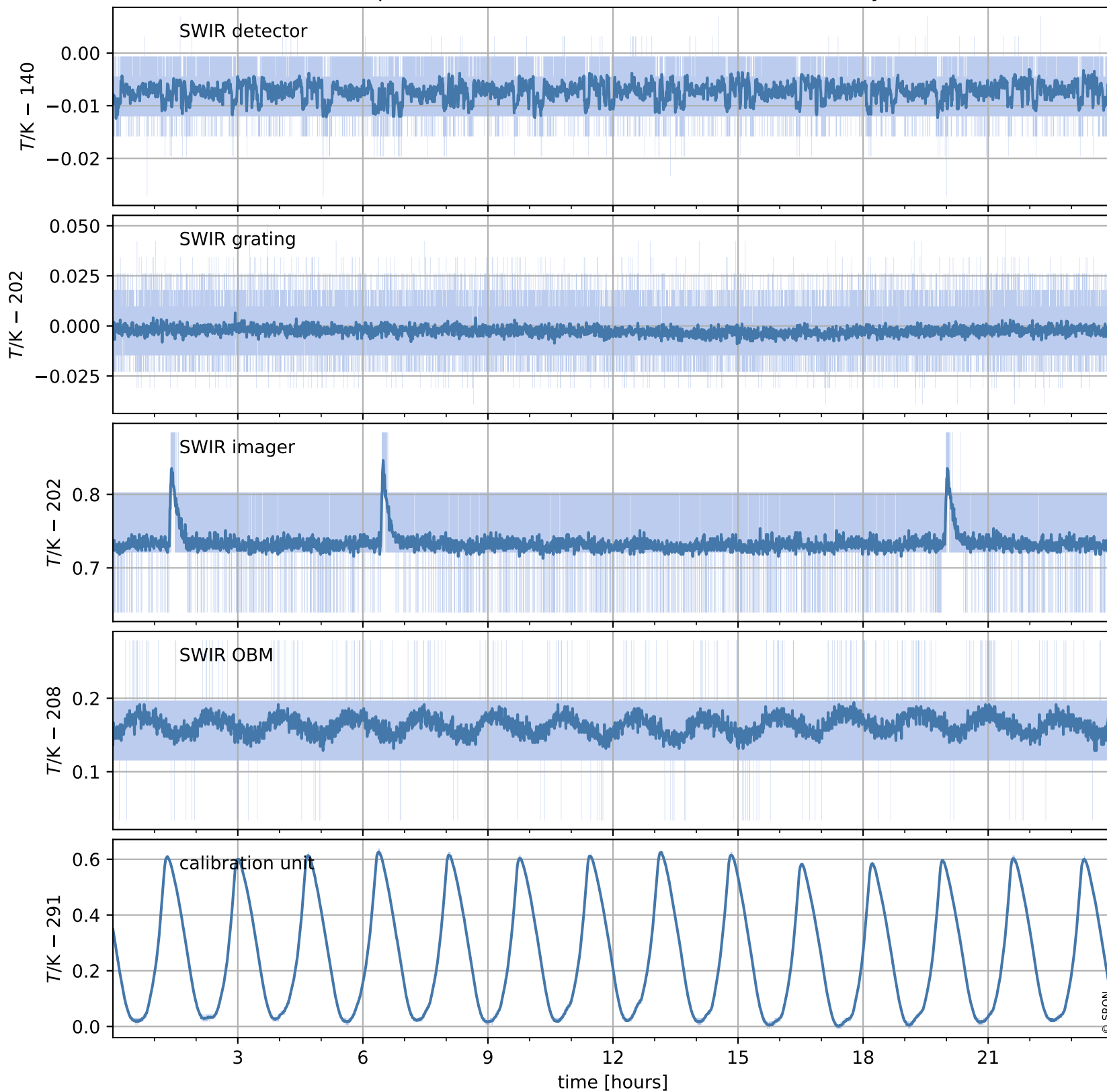

# Tropomi SWIR housekeeping data

orbits : [8349, 8833]  
coverage : 2019-05-24 / 2019-06-28  
created : 2023-08-21T08:46:14

## Temperature of sensors relevant for SWIR (last month)

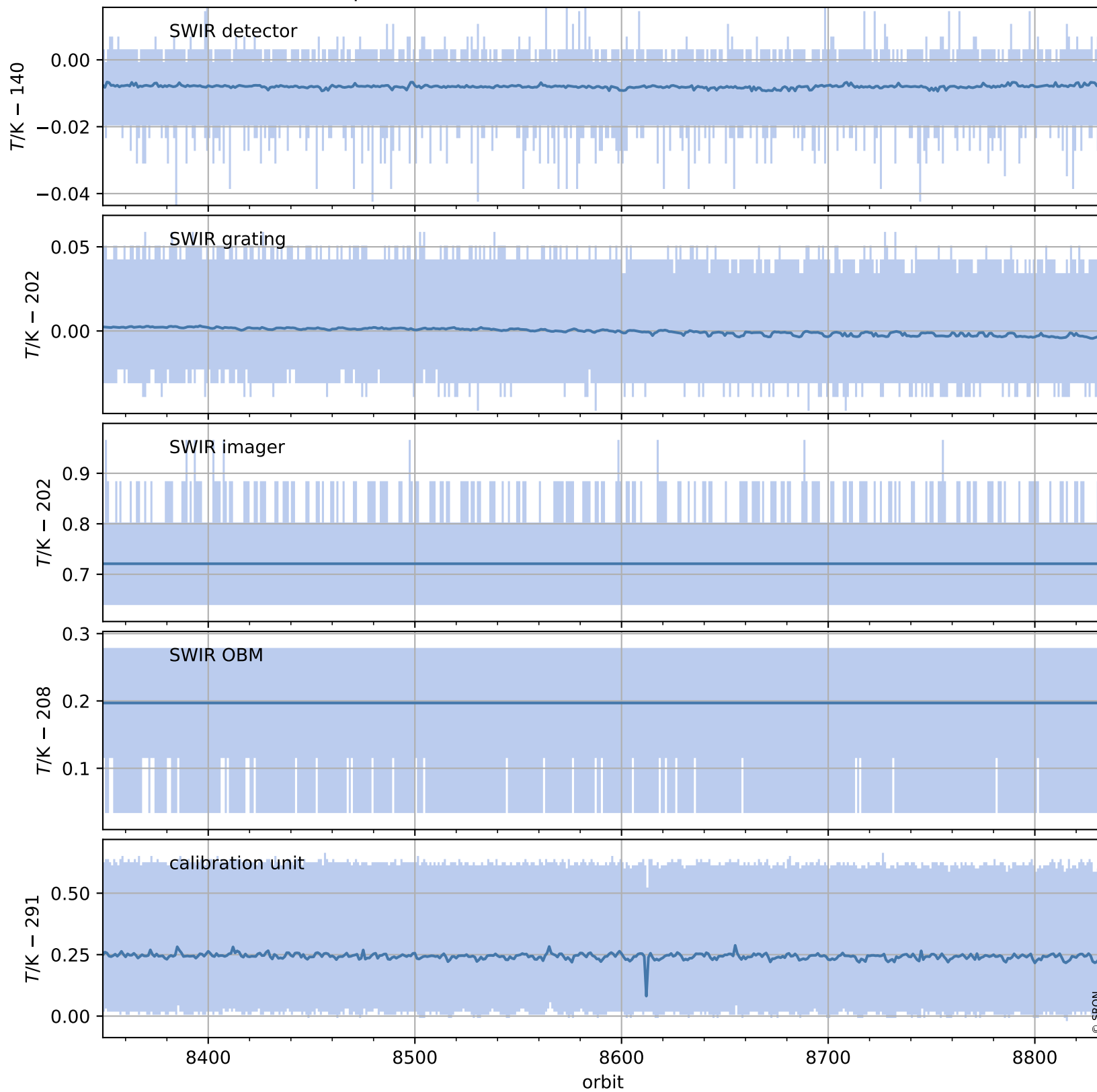

# Tropomi SWIR housekeeping data

orbits : [8820, 8833]  
coverage : 2019-06-27 / 2019-06-28  
created : 2023-08-21T08:46:15

## Current and duty cycle of 3 heaters relevant for SWIR (one day)

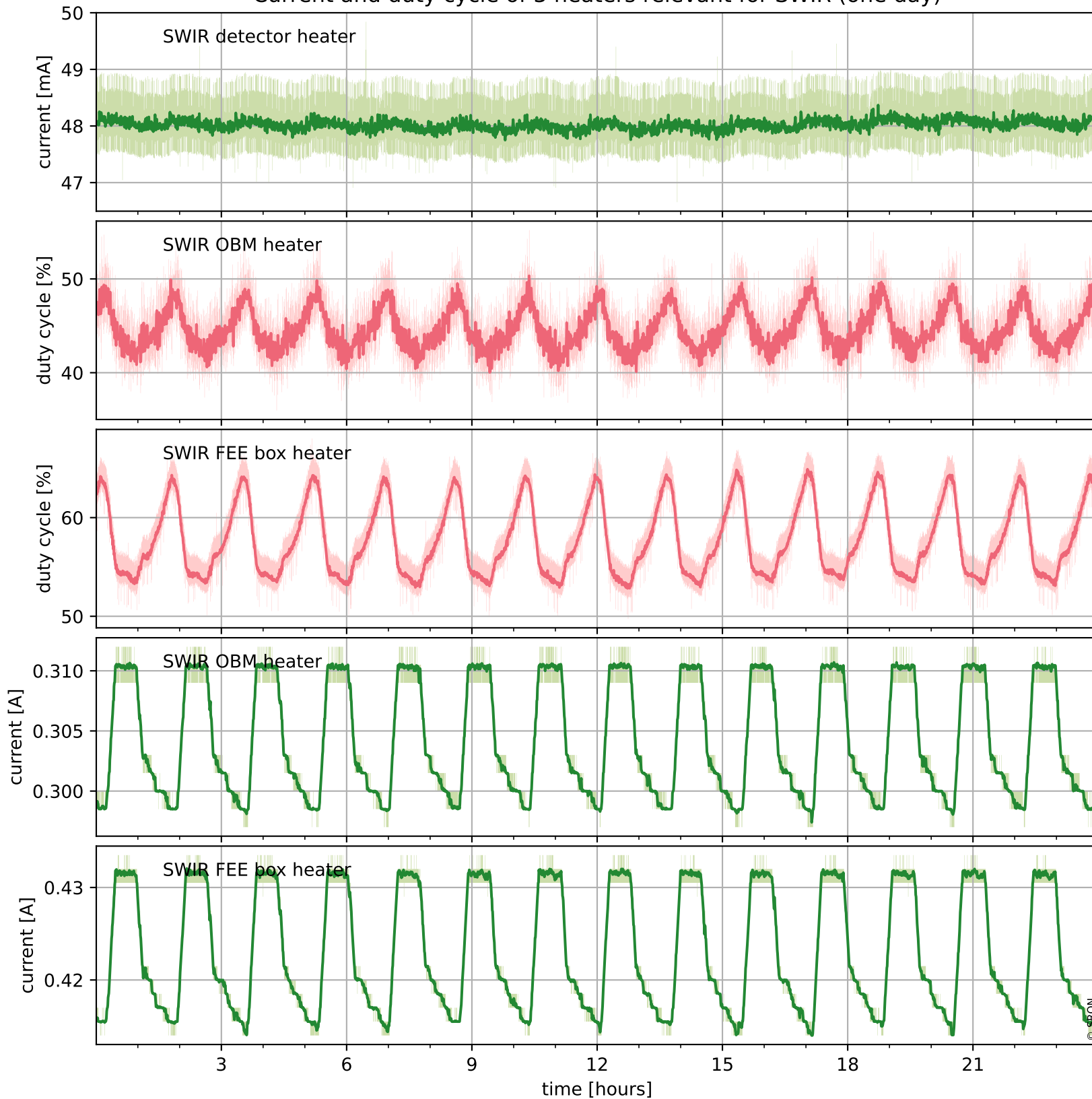

# Tropomi SWIR housekeeping data

orbits : [8349, 8833]  
coverage : 2019-05-24 / 2019-06-28  
created : 2023-08-21T08:46:15

## Current and duty cycle of 3 heaters relevant for SWIR (last month)

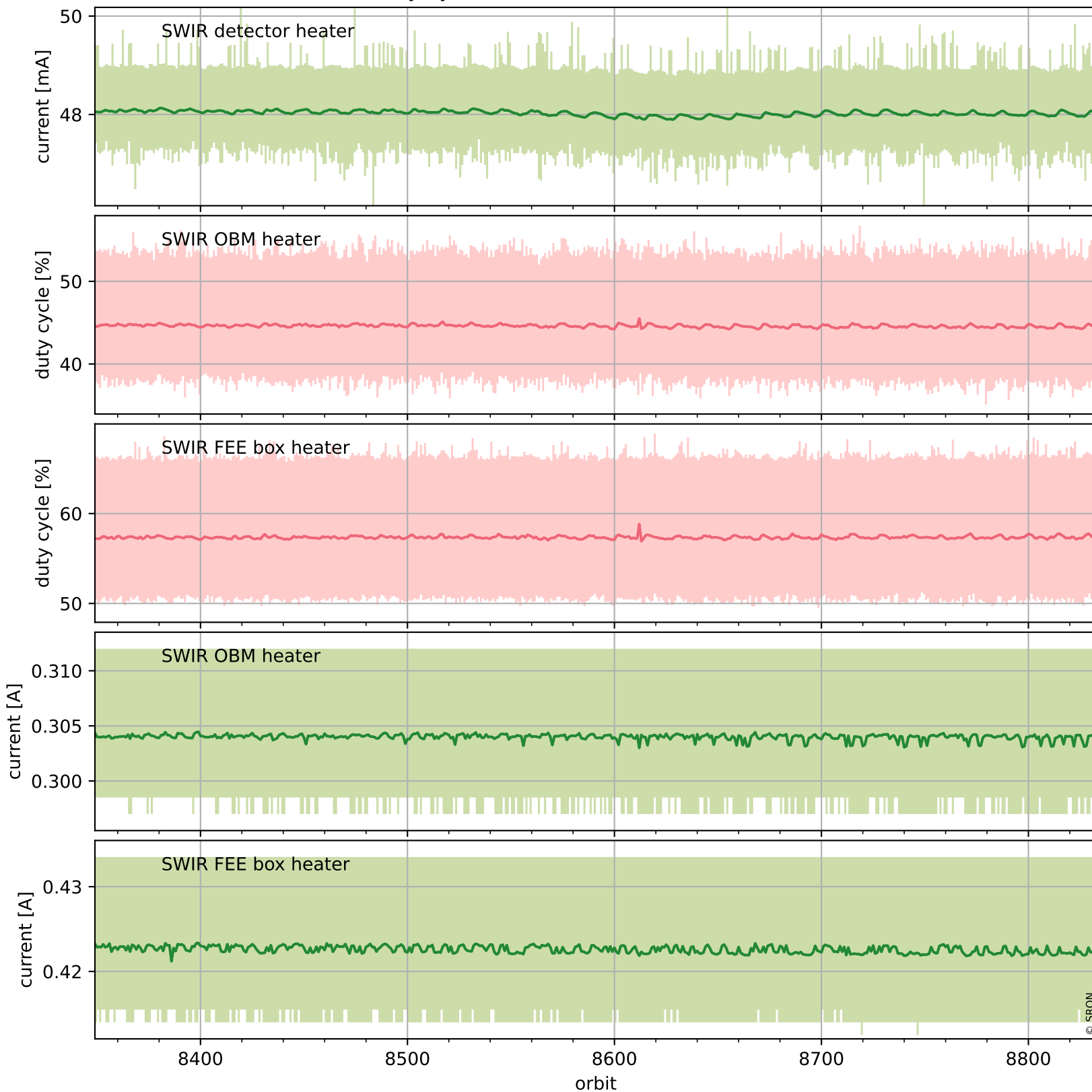

# Tropomi SWIR housekeeping data

orbits : [8820, 8833]  
coverage : 2019-06-27 / 2019-06-28  
created : 2023-08-21T08:46:15

## Temperature of sensors at the SWIR front-end electronics (one day)

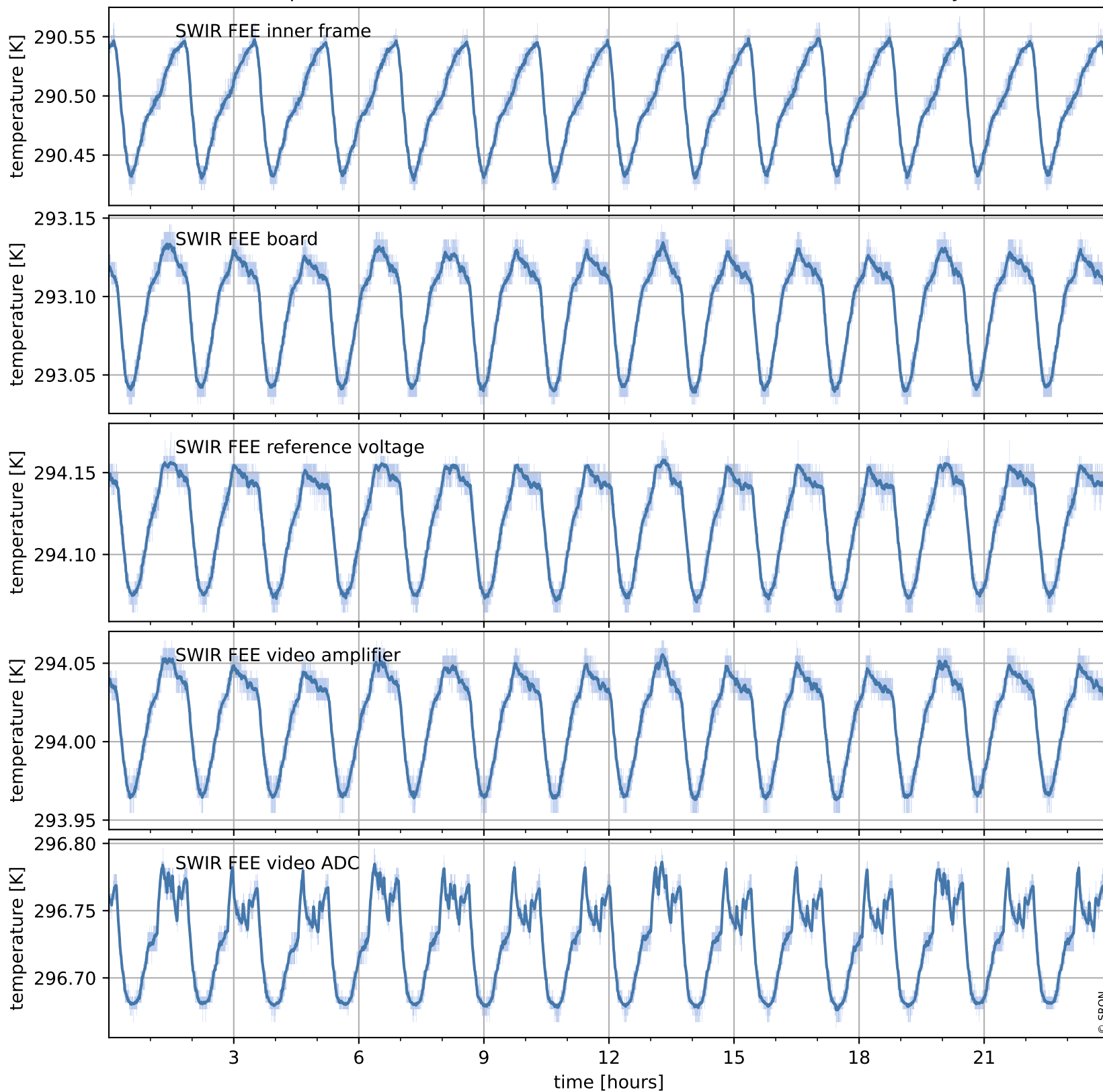

# Tropomi SWIR housekeeping data

orbits : [8349, 8833]  
coverage : 2019-05-24 / 2019-06-28  
created : 2023-08-21T08:46:16

## Temperature of sensors at the SWIR front-end electronics (last month)

