

Tropomi SWIR housekeeping data

orbits : [9600, 9613]
coverage : 2019-08-21 / 2019-08-22
created : 2023-08-21T08:48:23

Temperature of sensors relevant for SWIR (one day)

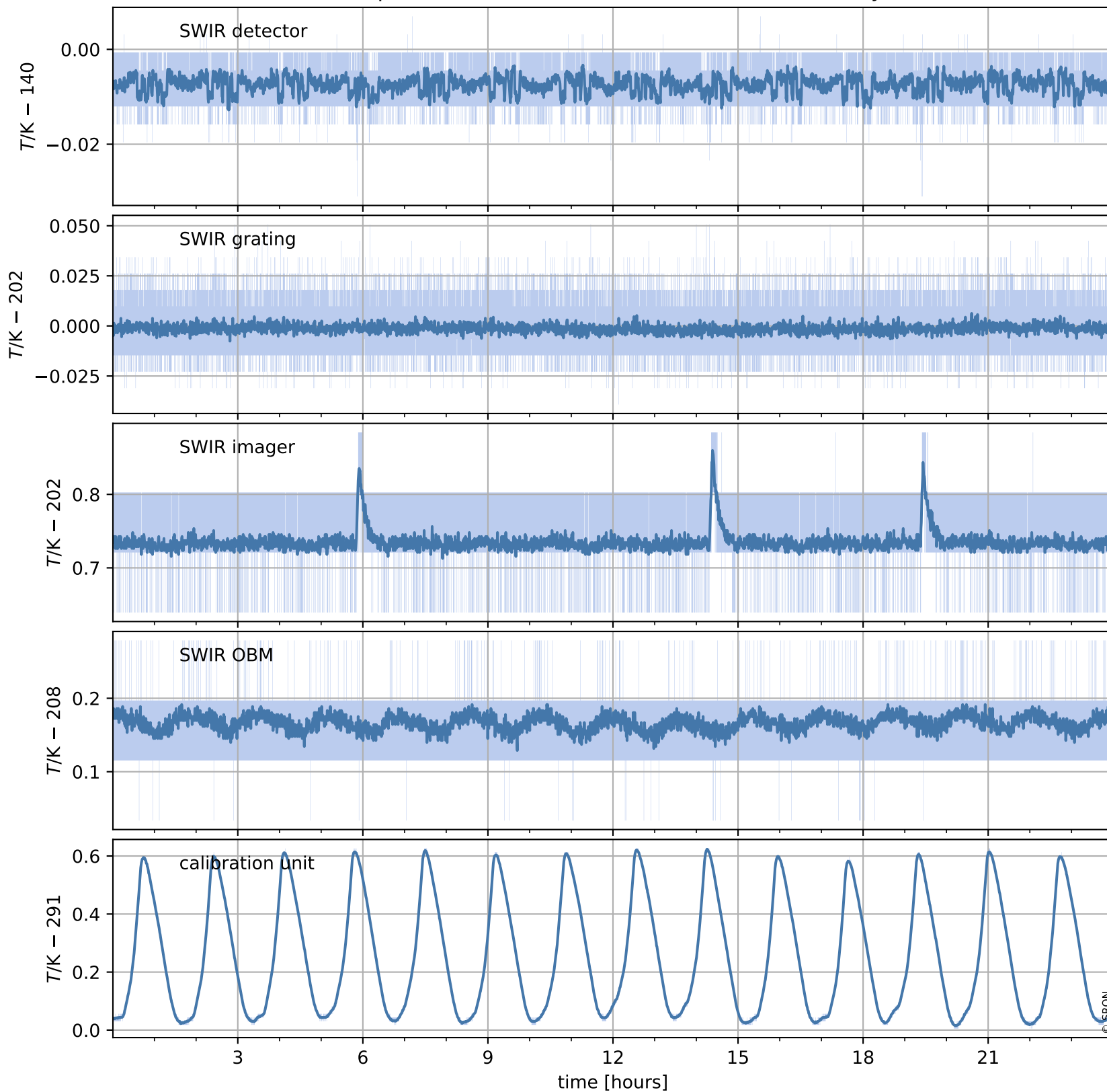

Tropomi SWIR housekeeping data

orbits : [9129, 9613]
coverage : 2019-07-18 / 2019-08-22
created : 2023-08-21T08:48:23

Temperature of sensors relevant for SWIR (last month)

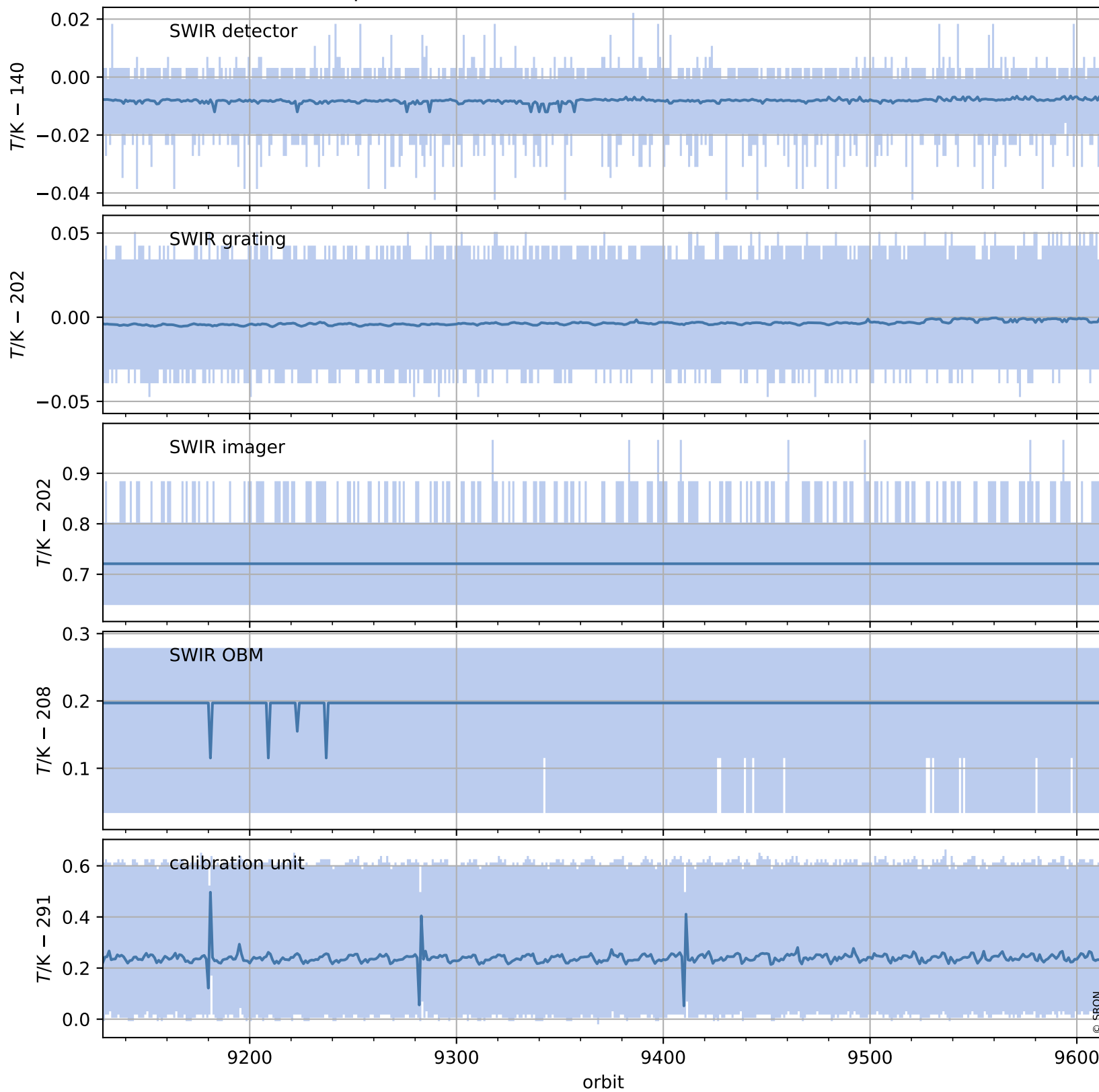

Tropomi SWIR housekeeping data

orbits : [9600, 9613]
coverage : 2019-08-21 / 2019-08-22
created : 2023-08-21T08:48:23

Current and duty cycle of 3 heaters relevant for SWIR (one day)

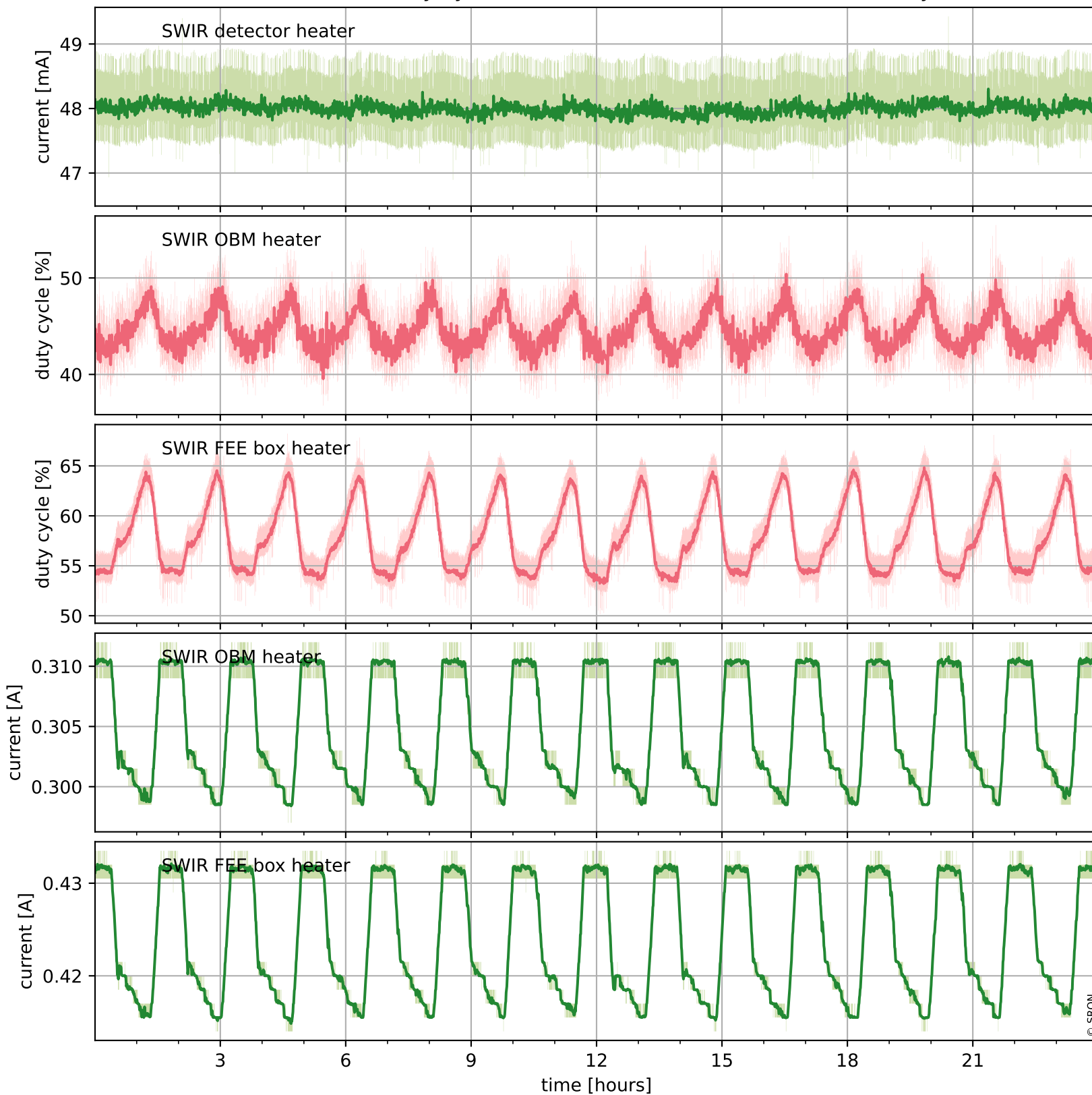

Tropomi SWIR housekeeping data

orbits : [9129, 9613]
coverage : 2019-07-18 / 2019-08-22
created : 2023-08-21T08:48:24

Current and duty cycle of 3 heaters relevant for SWIR (last month)

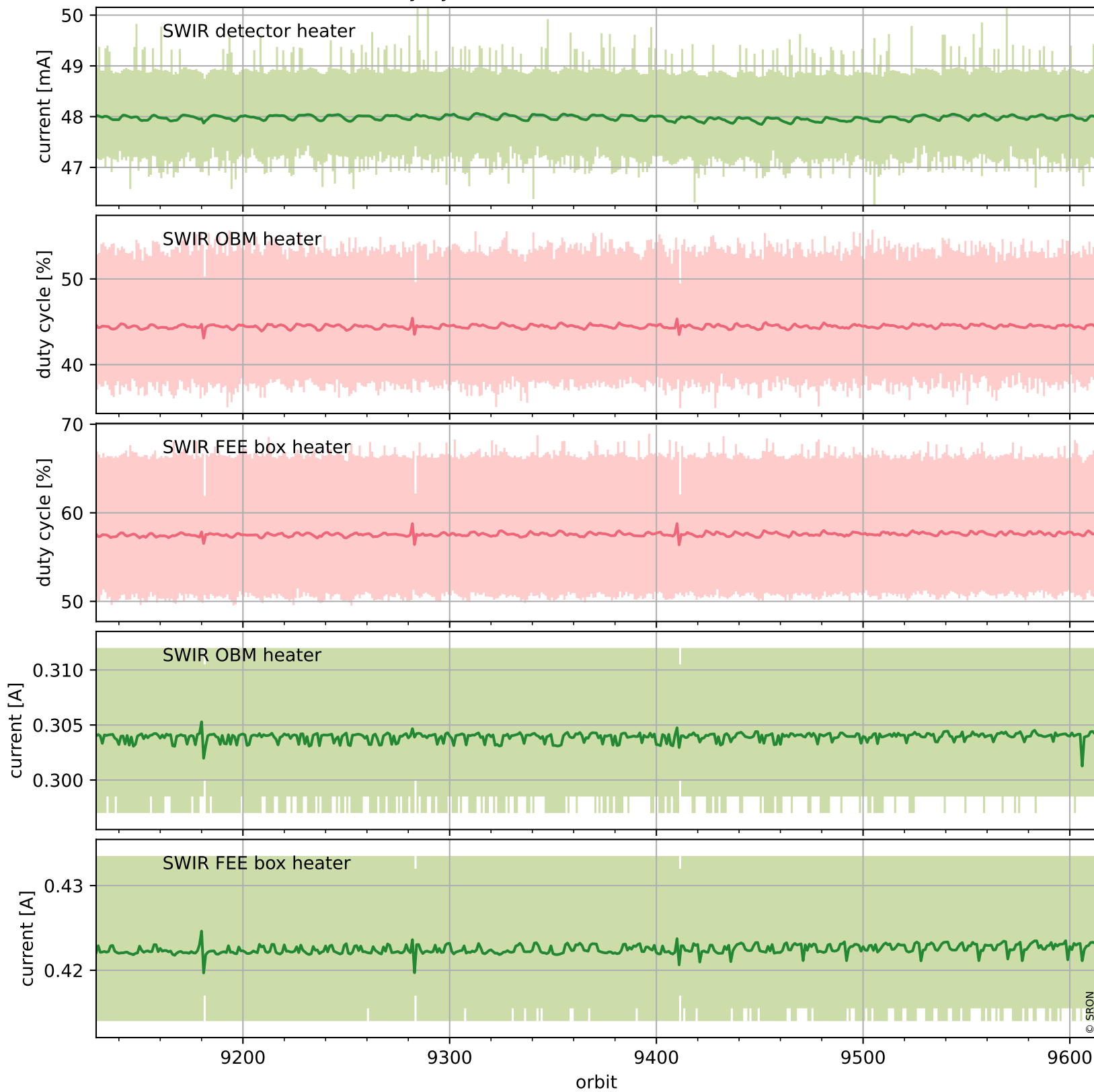

Tropomi SWIR housekeeping data

orbits : [9600, 9613]
coverage : 2019-08-21 / 2019-08-22
created : 2023-08-21T08:48:24

Temperature of sensors at the SWIR front-end electronics (one day)

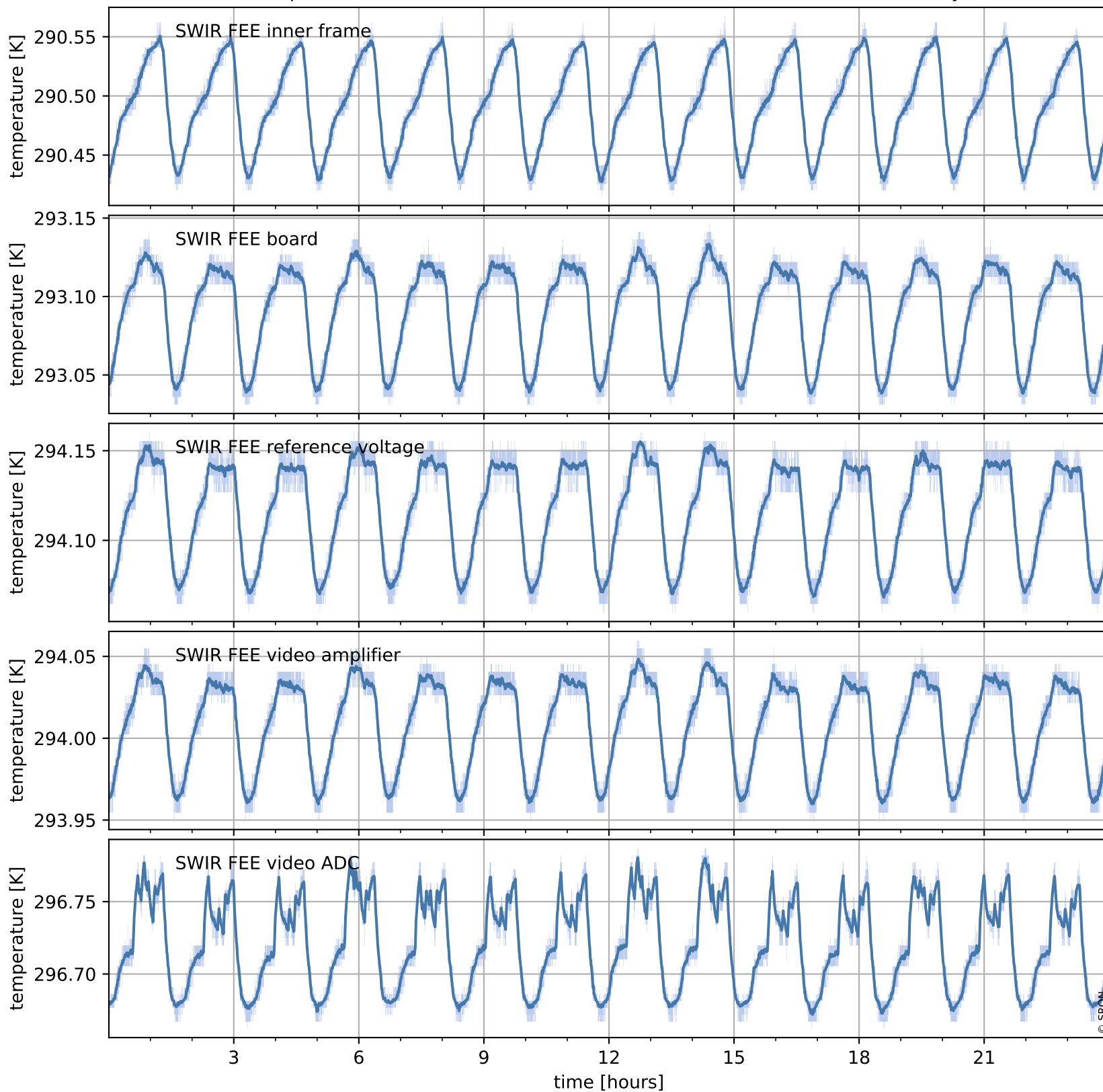

Tropomi SWIR housekeeping data

orbits : [9129, 9613]
coverage : 2019-07-18 / 2019-08-22
created : 2023-08-21T08:48:24

Temperature of sensors at the SWIR front-end electronics (last month)

