

Tropomi SWIR housekeeping data

orbits : [9770, 9783]
coverage : 2019-09-02 / 2019-09-03
created : 2023-08-21T08:48:50

Temperature of sensors relevant for SWIR (one day)

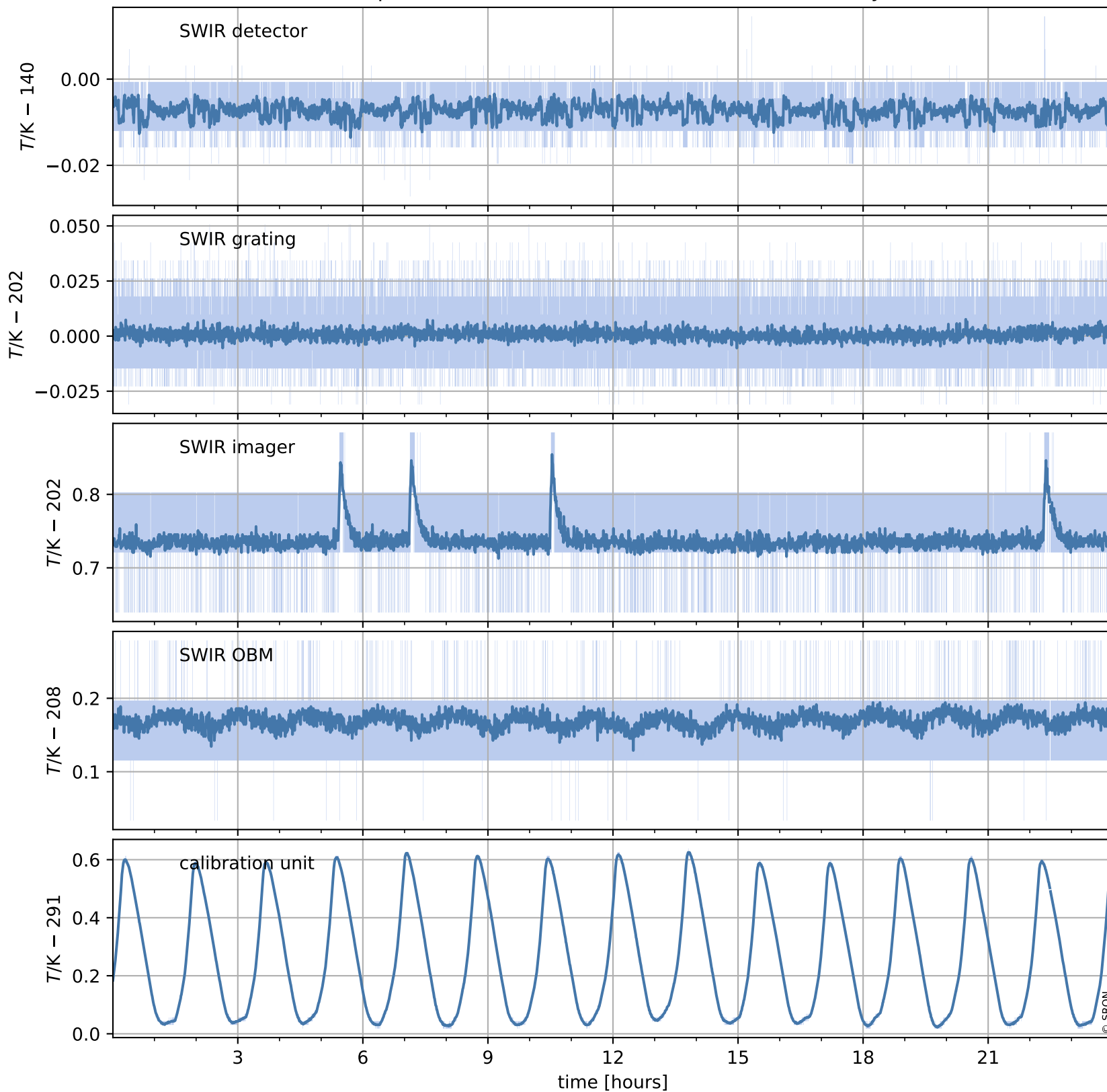

Tropomi SWIR housekeeping data

orbits : [9299, 9783]
coverage : 2019-07-30 / 2019-09-03
created : 2023-08-21T08:48:51

Temperature of sensors relevant for SWIR (last month)

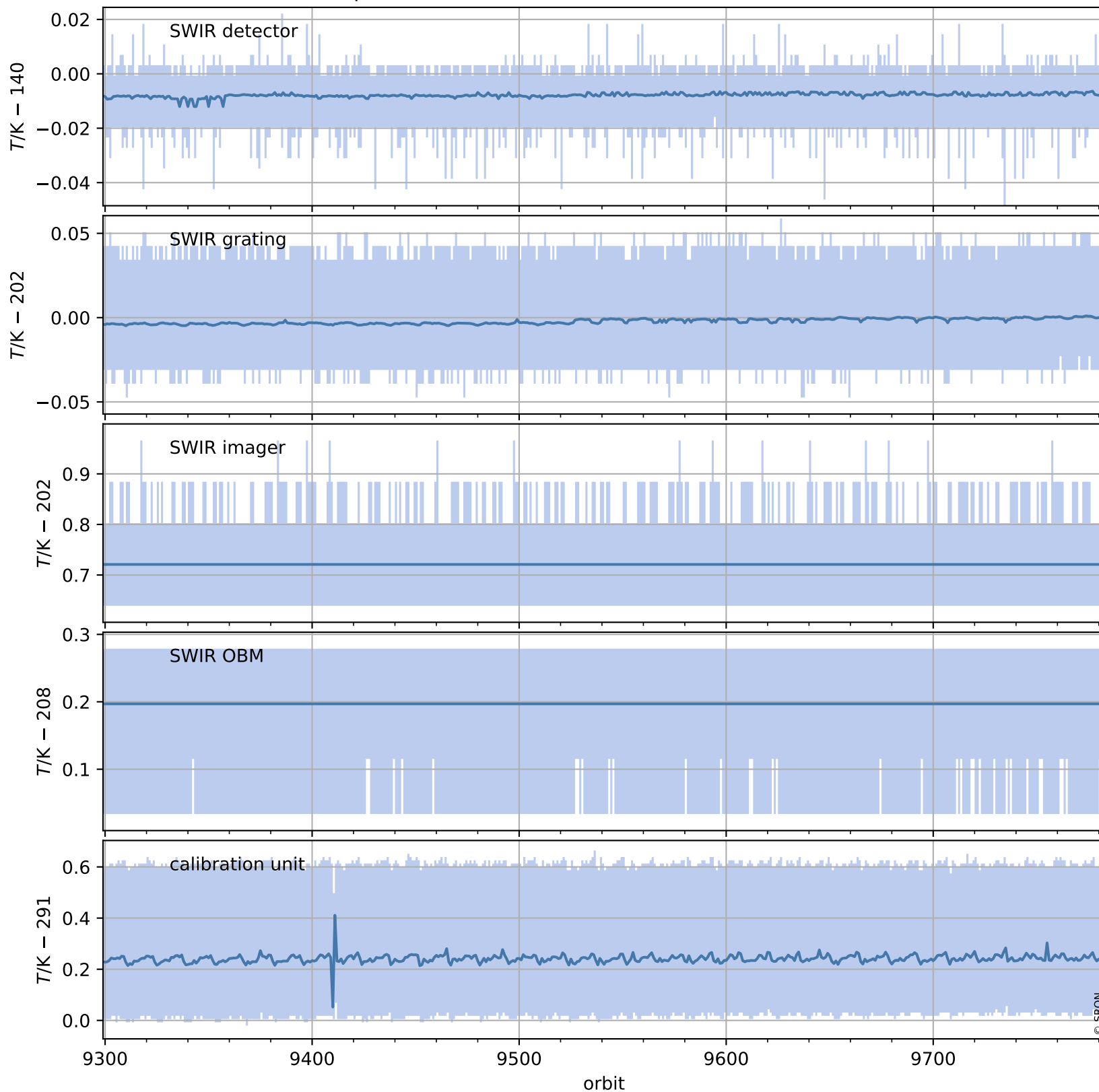

Tropomi SWIR housekeeping data

orbits : [9770, 9783]
coverage : 2019-09-02 / 2019-09-03
created : 2023-08-21T08:48:51

Current and duty cycle of 3 heaters relevant for SWIR (one day)

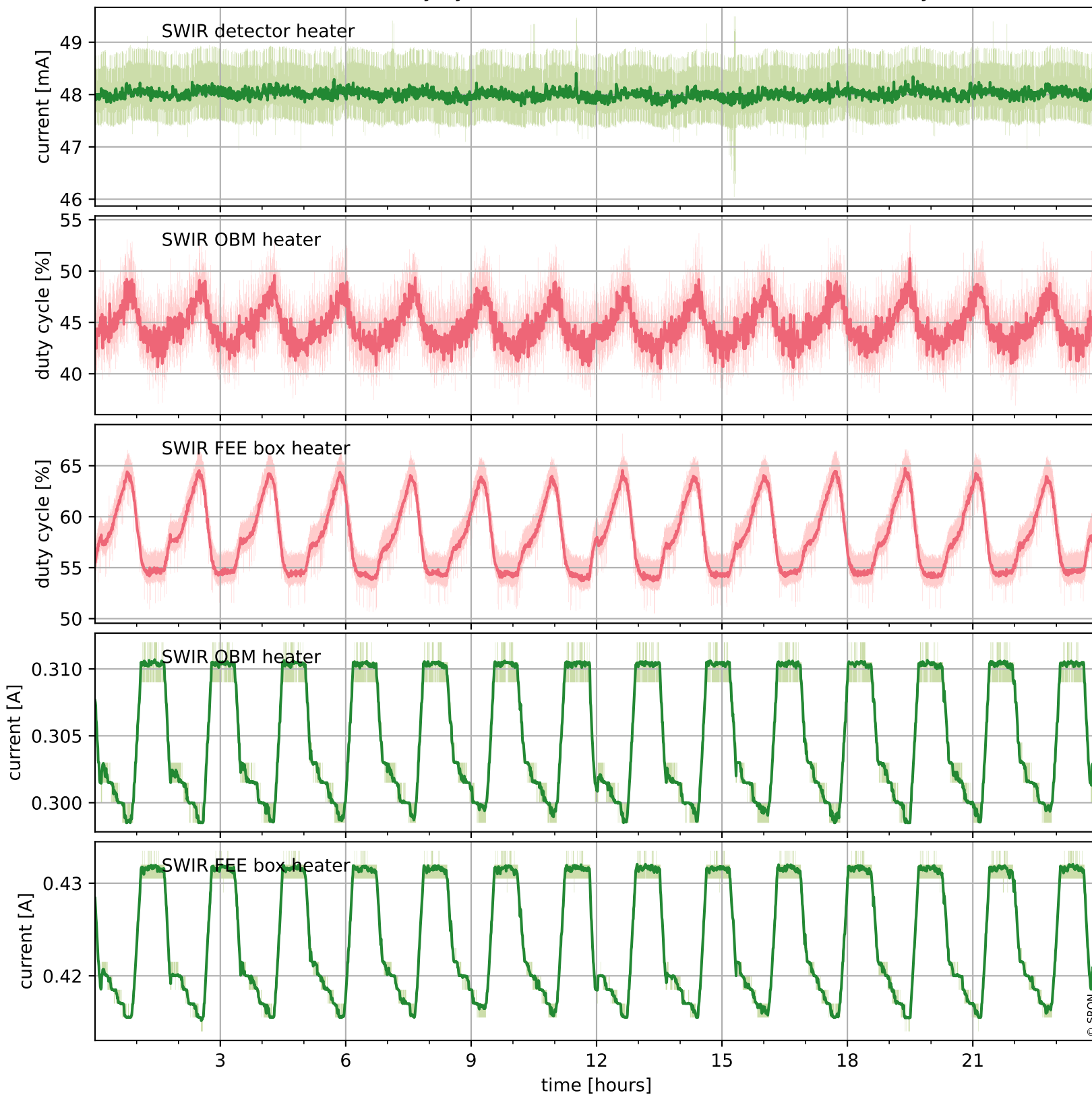

Tropomi SWIR housekeeping data

orbits : [9299, 9783]
coverage : 2019-07-30 / 2019-09-03
created : 2023-08-21T08:48:51

Current and duty cycle of 3 heaters relevant for SWIR (last month)

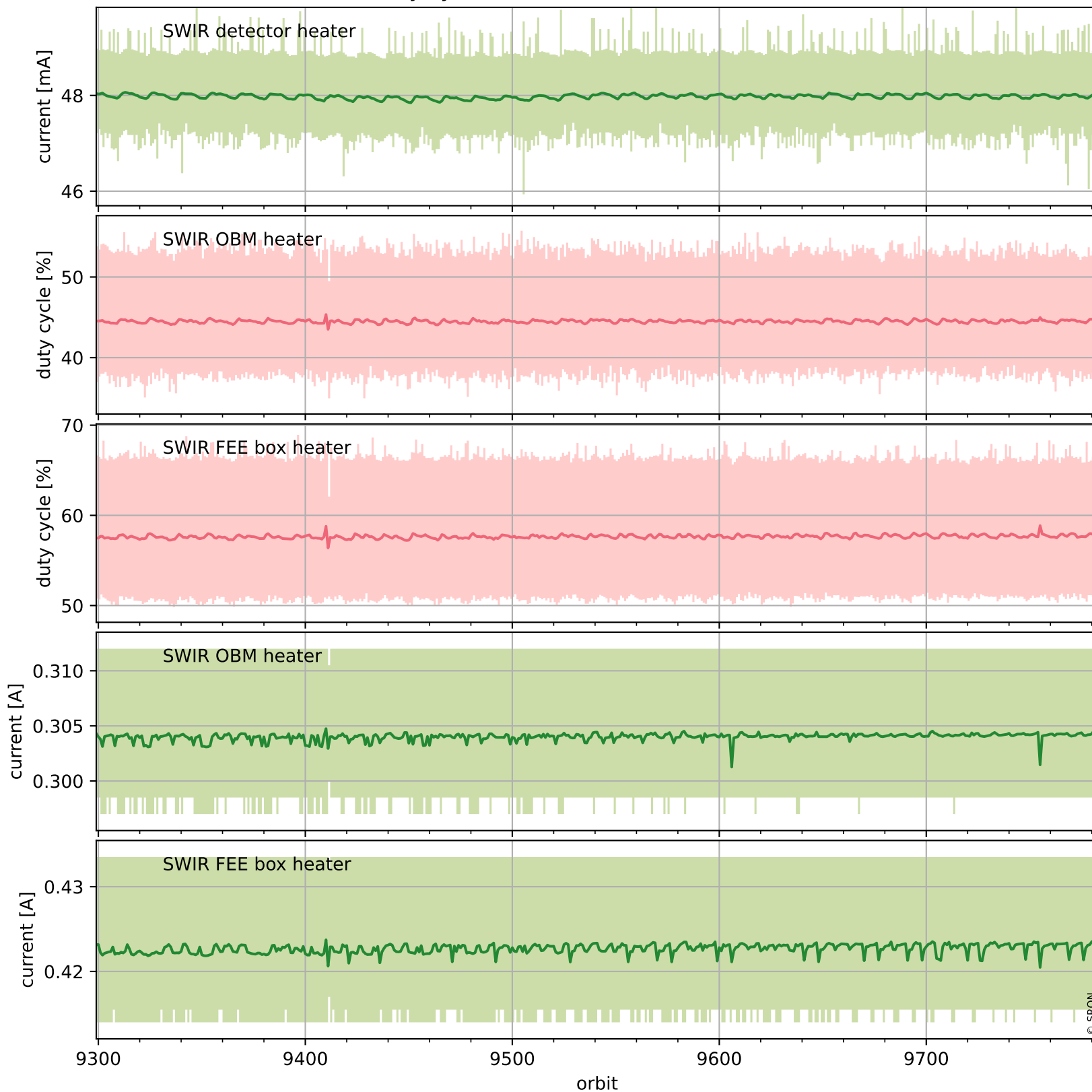

Tropomi SWIR housekeeping data

orbits : [9770, 9783]
coverage : 2019-09-02 / 2019-09-03
created : 2023-08-21T08:48:52

Temperature of sensors at the SWIR front-end electronics (one day)

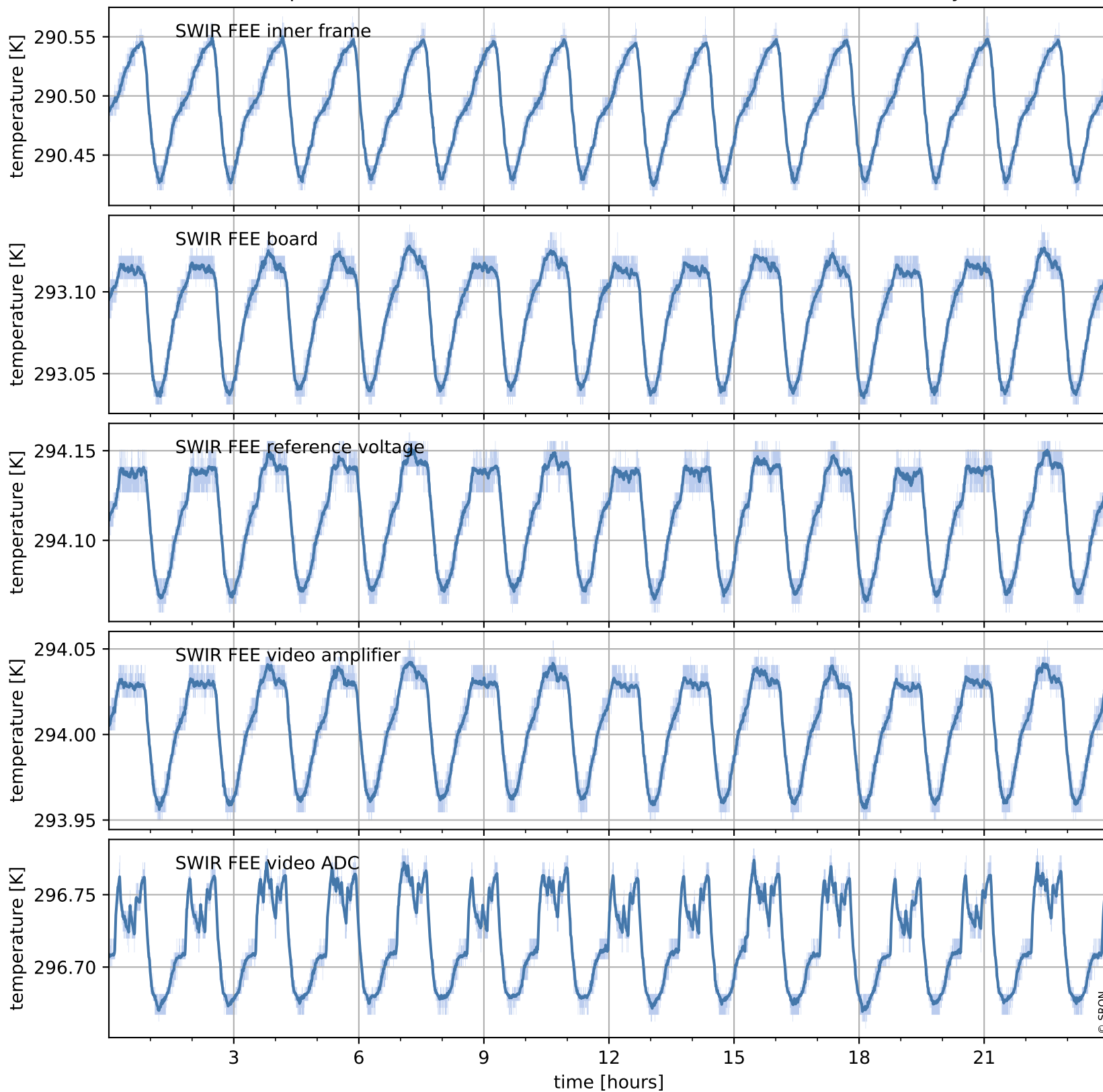

Tropomi SWIR housekeeping data

orbits : [9299, 9783]
coverage : 2019-07-30 / 2019-09-03
created : 2023-08-21T08:48:52

Temperature of sensors at the SWIR front-end electronics (last month)

