

Tropomi SWIR housekeeping data

orbits : [9784, 9798]
coverage : 2019-09-03 / 2019-09-04
created : 2023-08-21T08:48:53

Temperature of sensors relevant for SWIR (one day)

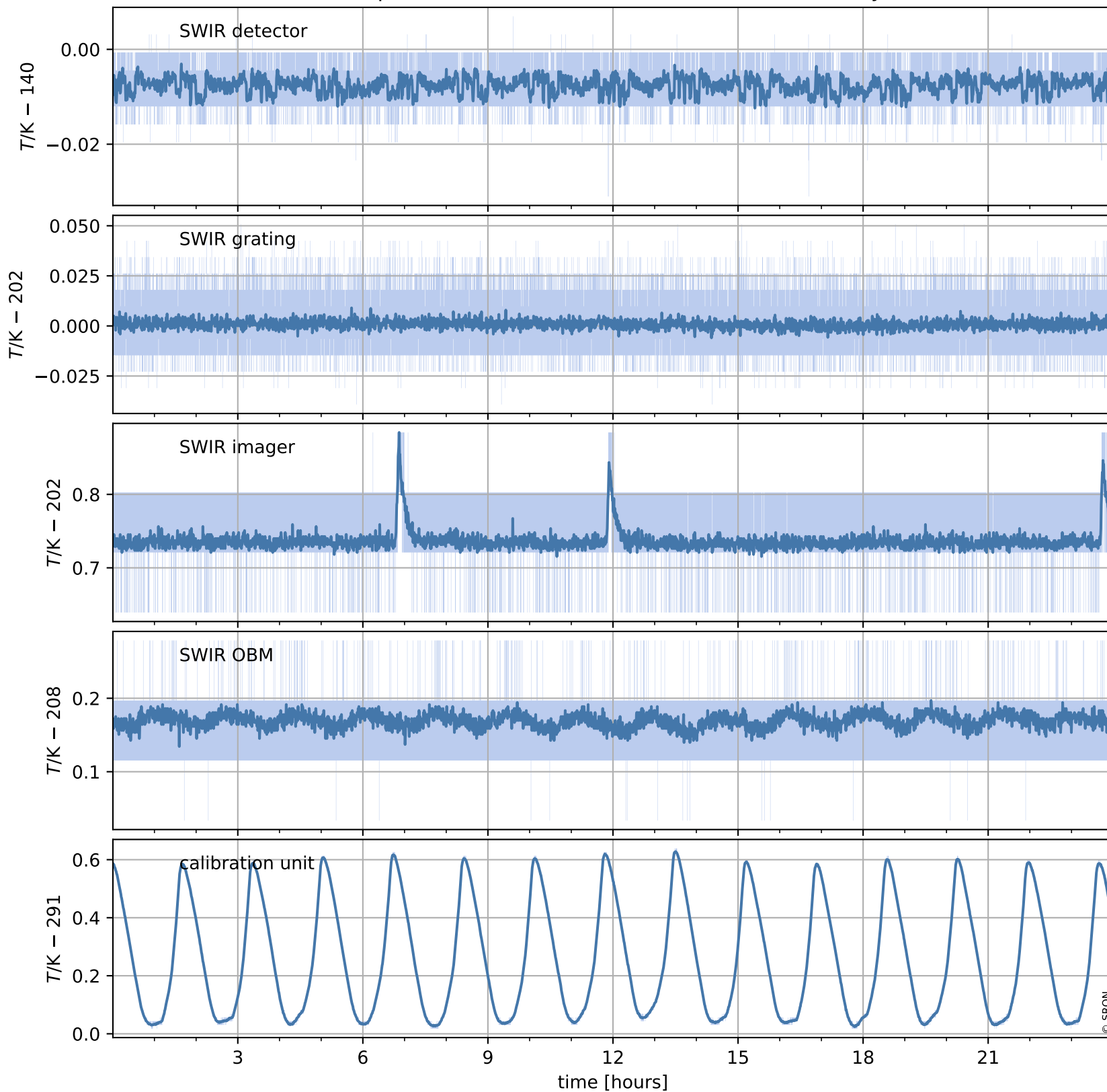

Tropomi SWIR housekeeping data

orbits : [9314, 9798]
coverage : 2019-07-31 / 2019-09-04
created : 2023-08-21T08:48:53

Temperature of sensors relevant for SWIR (last month)

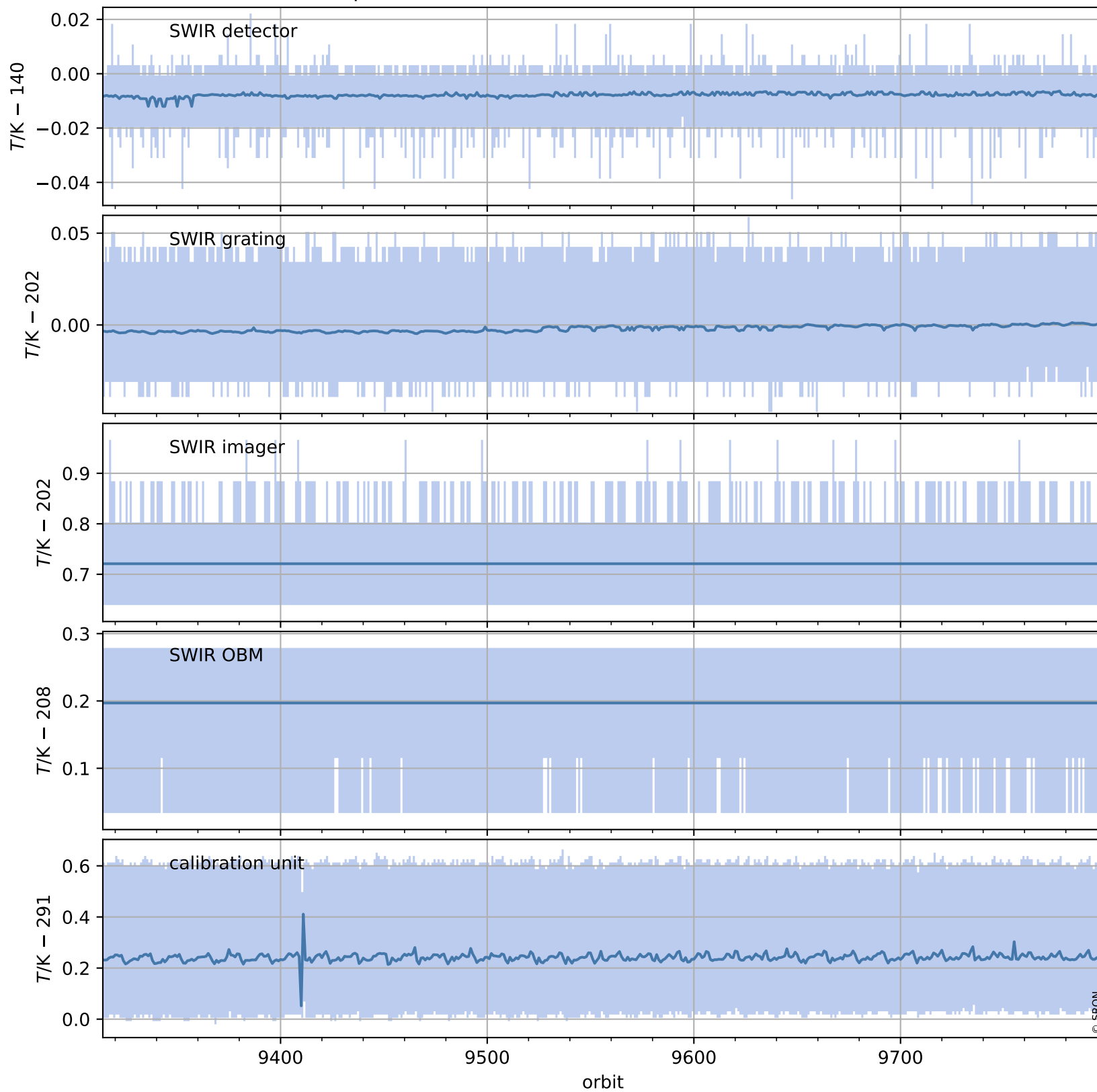

Tropomi SWIR housekeeping data

orbits : [9784, 9798]
coverage : 2019-09-03 / 2019-09-04
created : 2023-08-21T08:48:53

Current and duty cycle of 3 heaters relevant for SWIR (one day)

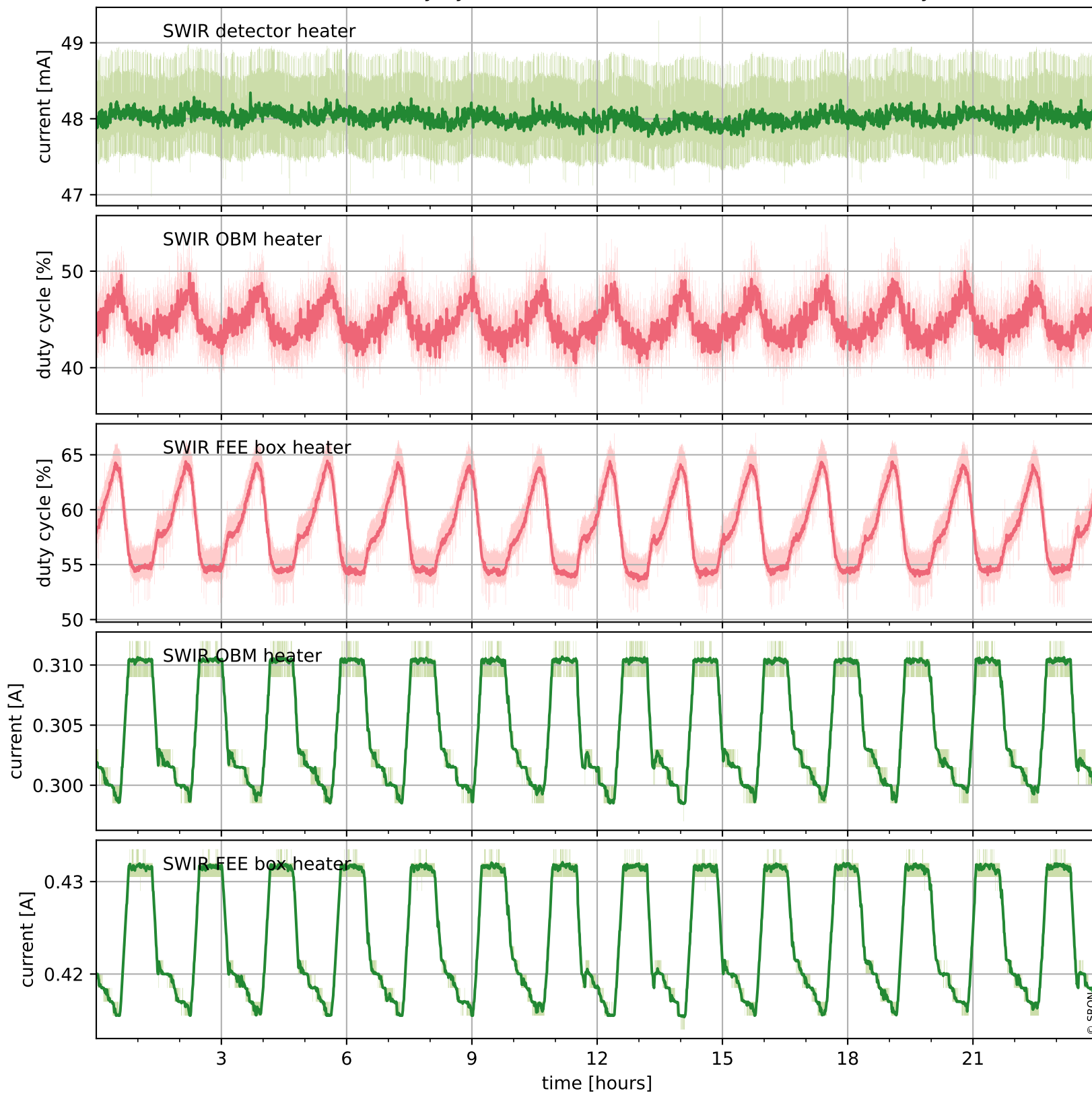

Tropomi SWIR housekeeping data

orbits : [9314, 9798]
coverage : 2019-07-31 / 2019-09-04
created : 2023-08-21T08:48:54

Current and duty cycle of 3 heaters relevant for SWIR (last month)

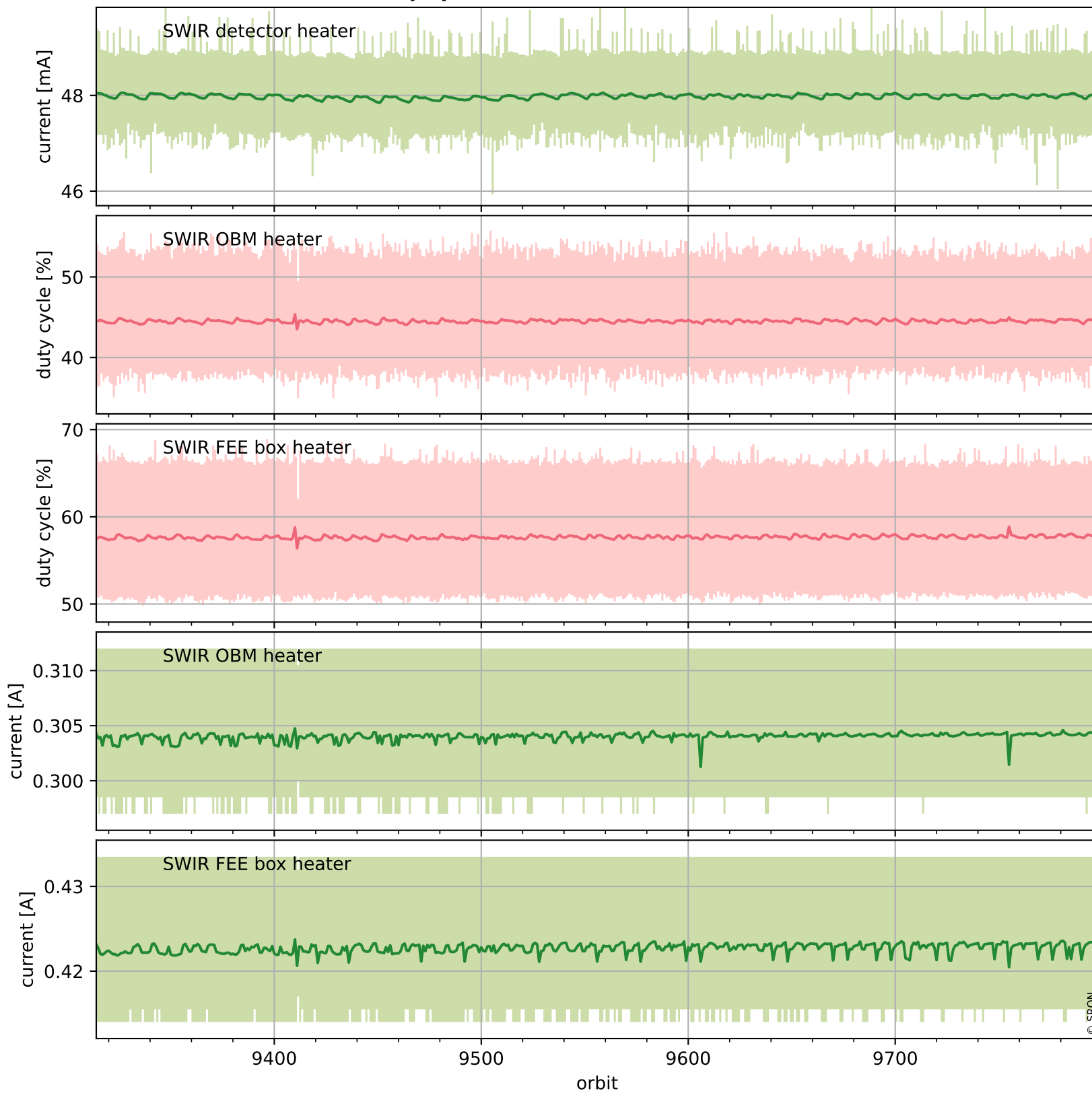

Tropomi SWIR housekeeping data

orbits : [9784, 9798]
coverage : 2019-09-03 / 2019-09-04
created : 2023-08-21T08:48:54

Temperature of sensors at the SWIR front-end electronics (one day)

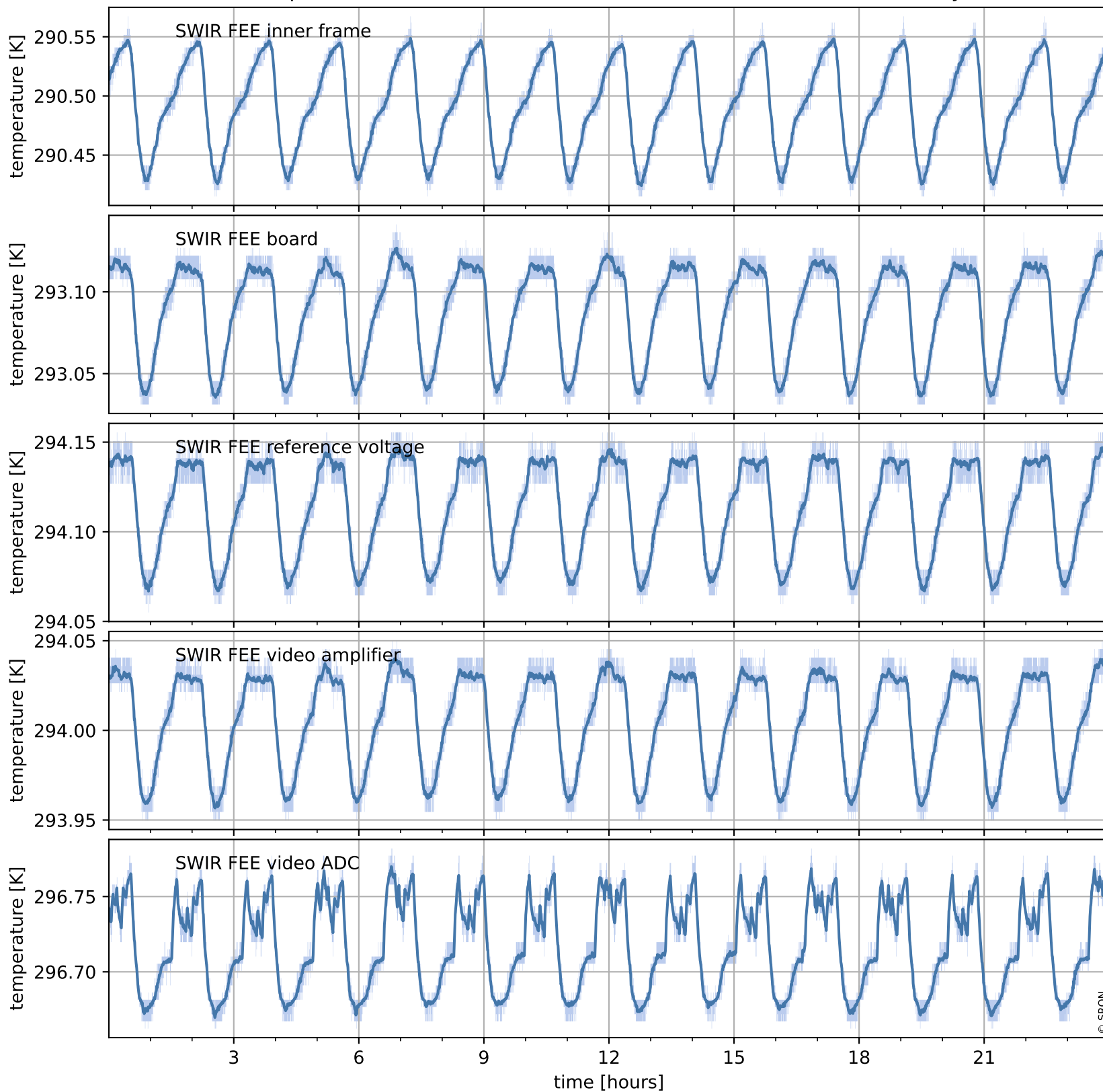

Tropomi SWIR housekeeping data

orbits : [9314, 9798]
coverage : 2019-07-31 / 2019-09-04
created : 2023-08-21T08:48:54

Temperature of sensors at the SWIR front-end electronics (last month)

