

Tropomi SWIR housekeeping data

orbits : [9855, 9869]
coverage : 2019-09-08 / 2019-09-09
created : 2023-08-21T08:49:04

Temperature of sensors relevant for SWIR (one day)

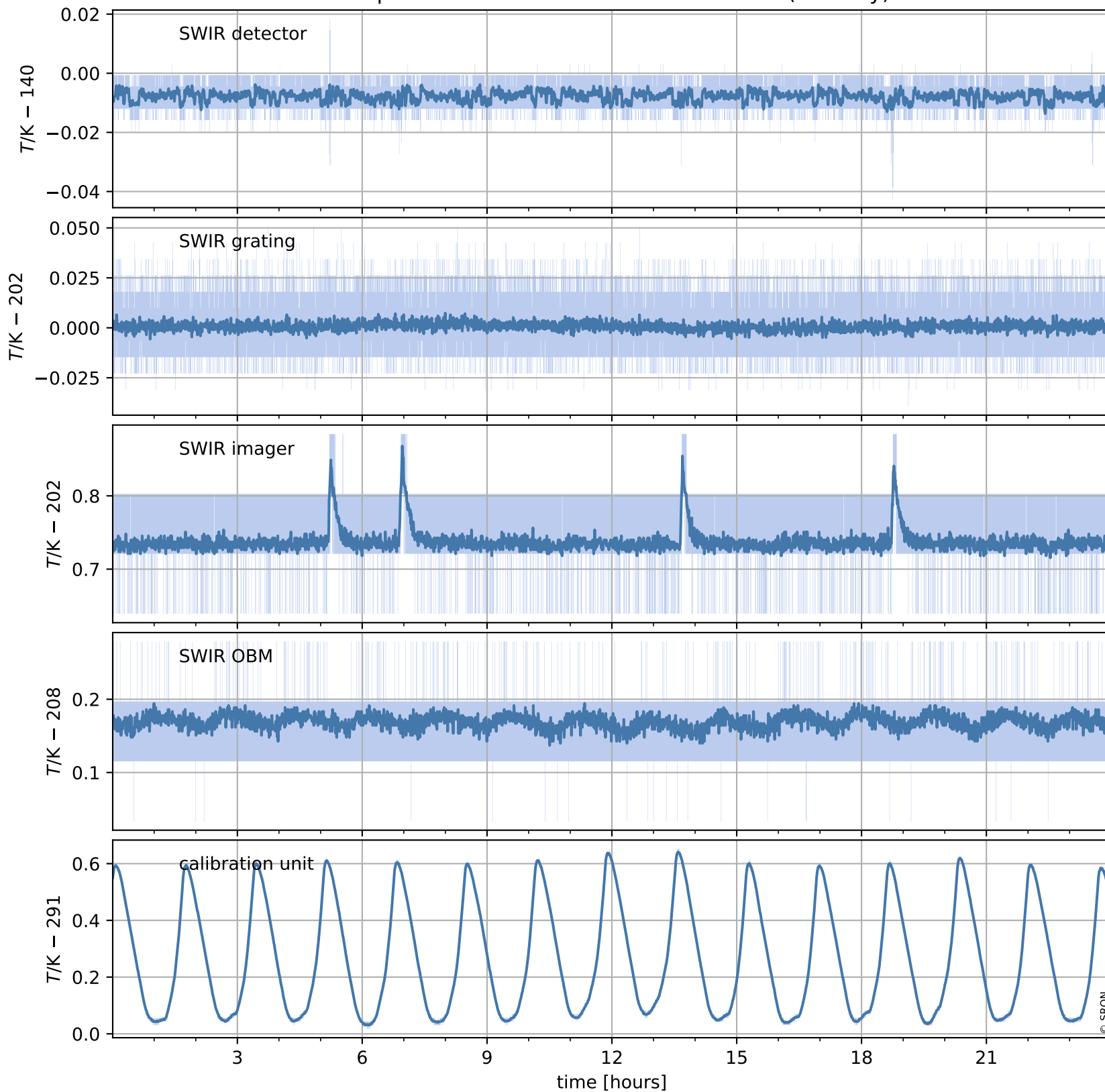

Tropomi SWIR housekeeping data

orbits : [9385, 9869]
coverage : 2019-08-05 / 2019-09-09
created : 2023-08-21T08:49:04

Temperature of sensors relevant for SWIR (last month)

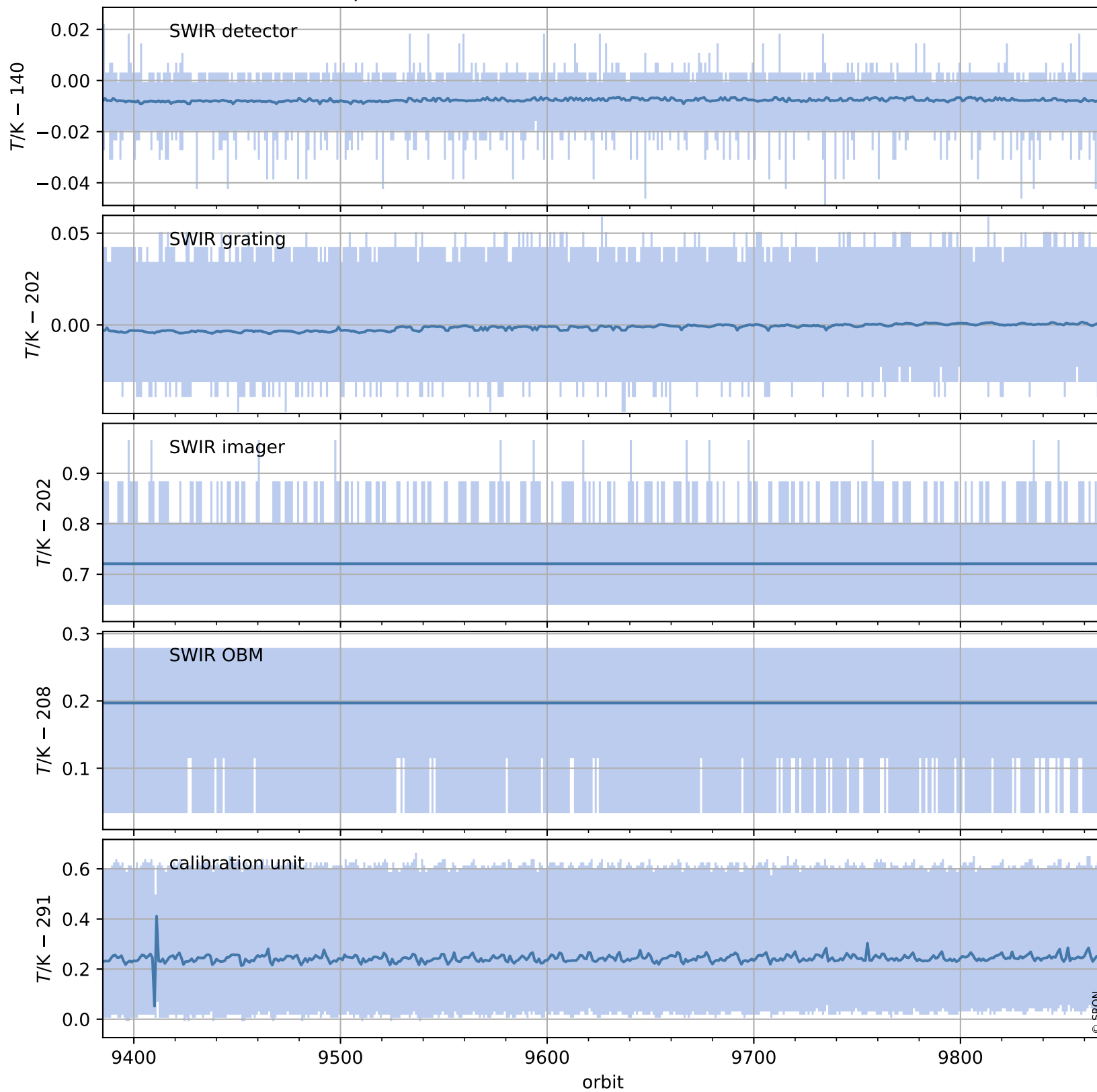

Tropomi SWIR housekeeping data

orbits : [9855, 9869]
coverage : 2019-09-08 / 2019-09-09
created : 2023-08-21T08:49:05

Current and duty cycle of 3 heaters relevant for SWIR (one day)

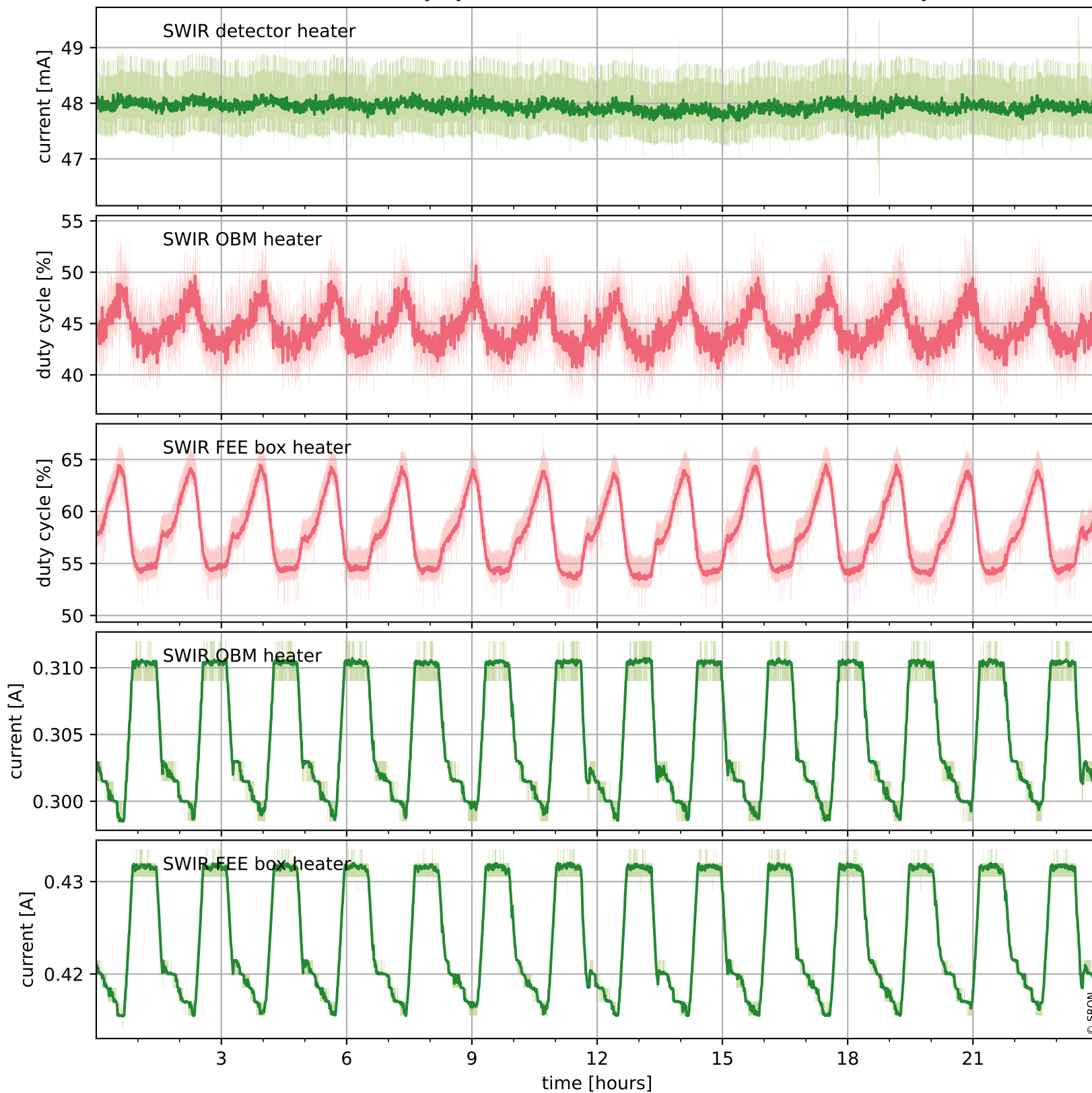

Tropomi SWIR housekeeping data

orbits : [9385, 9869]
coverage : 2019-08-05 / 2019-09-09
created : 2023-08-21T08:49:05

Current and duty cycle of 3 heaters relevant for SWIR (last month)

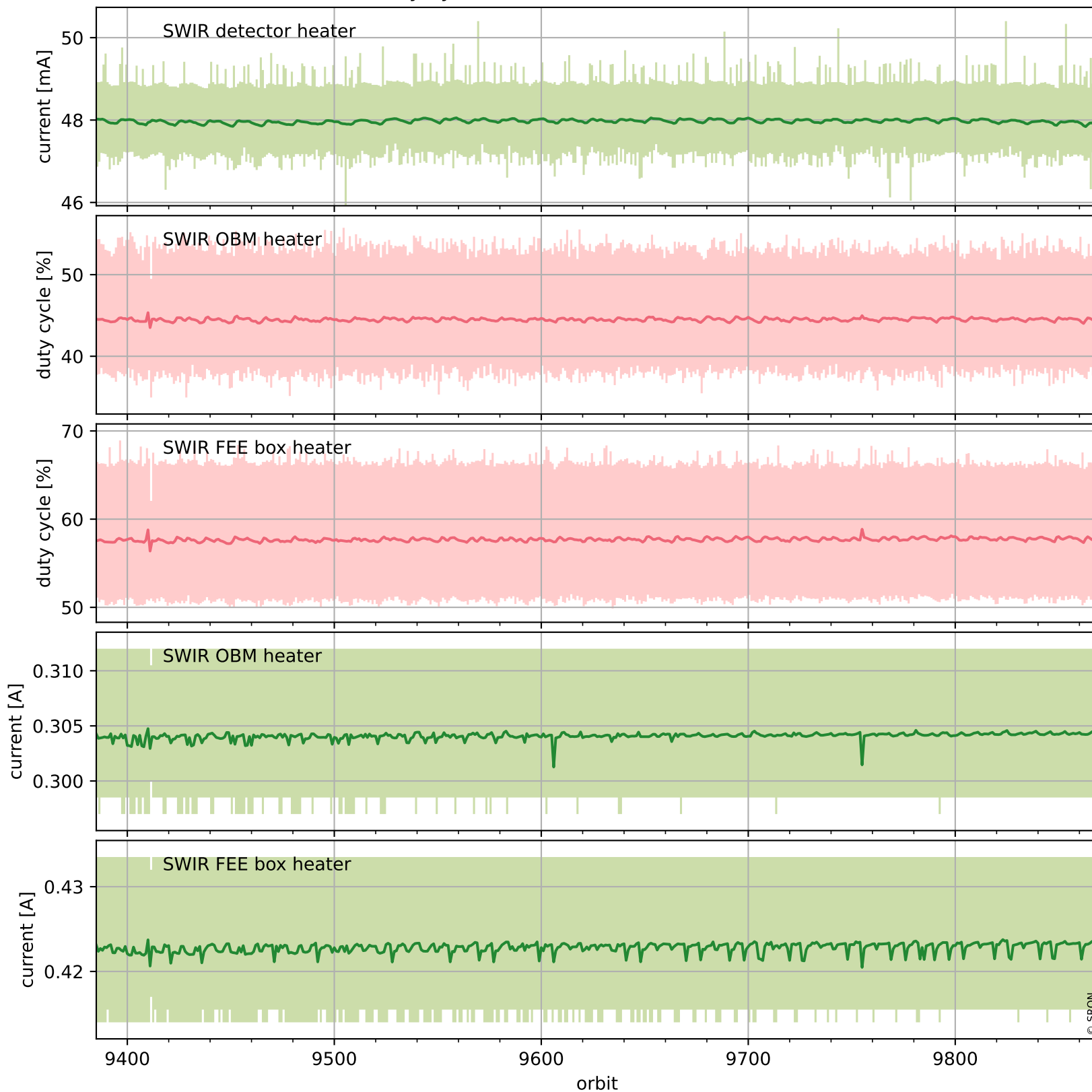

Tropomi SWIR housekeeping data

orbits : [9855, 9869]
coverage : 2019-09-08 / 2019-09-09
created : 2023-08-21T08:49:06

Temperature of sensors at the SWIR front-end electronics (one day)

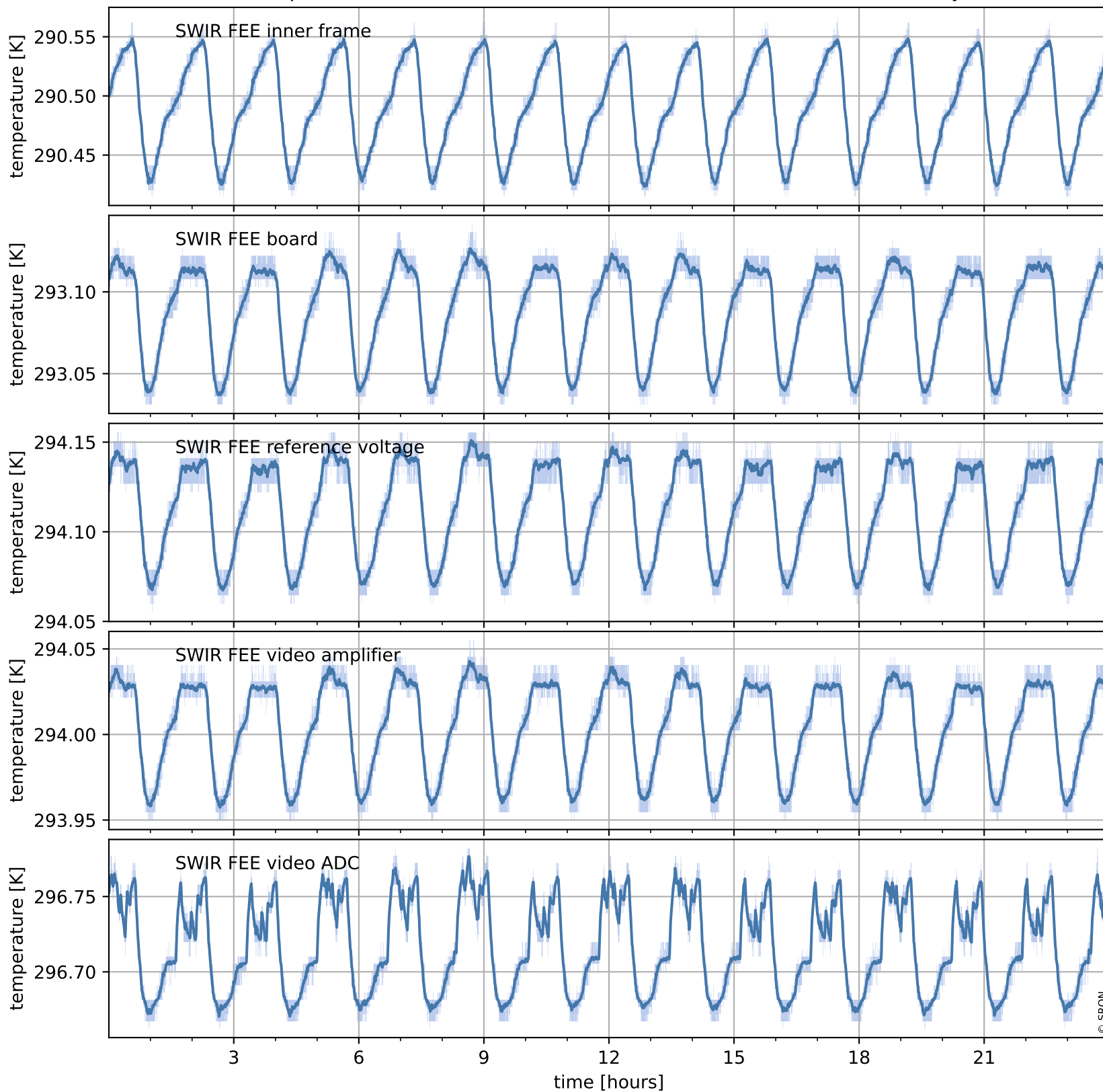

Tropomi SWIR housekeeping data

orbits : [9385, 9869]
coverage : 2019-08-05 / 2019-09-09
created : 2023-08-21T08:49:06

Temperature of sensors at the SWIR front-end electronics (last month)

