

Tropomi SWIR housekeeping data

orbits : [9870, 9883]
coverage : 2019-09-09 / 2019-09-10
created : 2023-08-21T08:49:06

Temperature of sensors relevant for SWIR (one day)

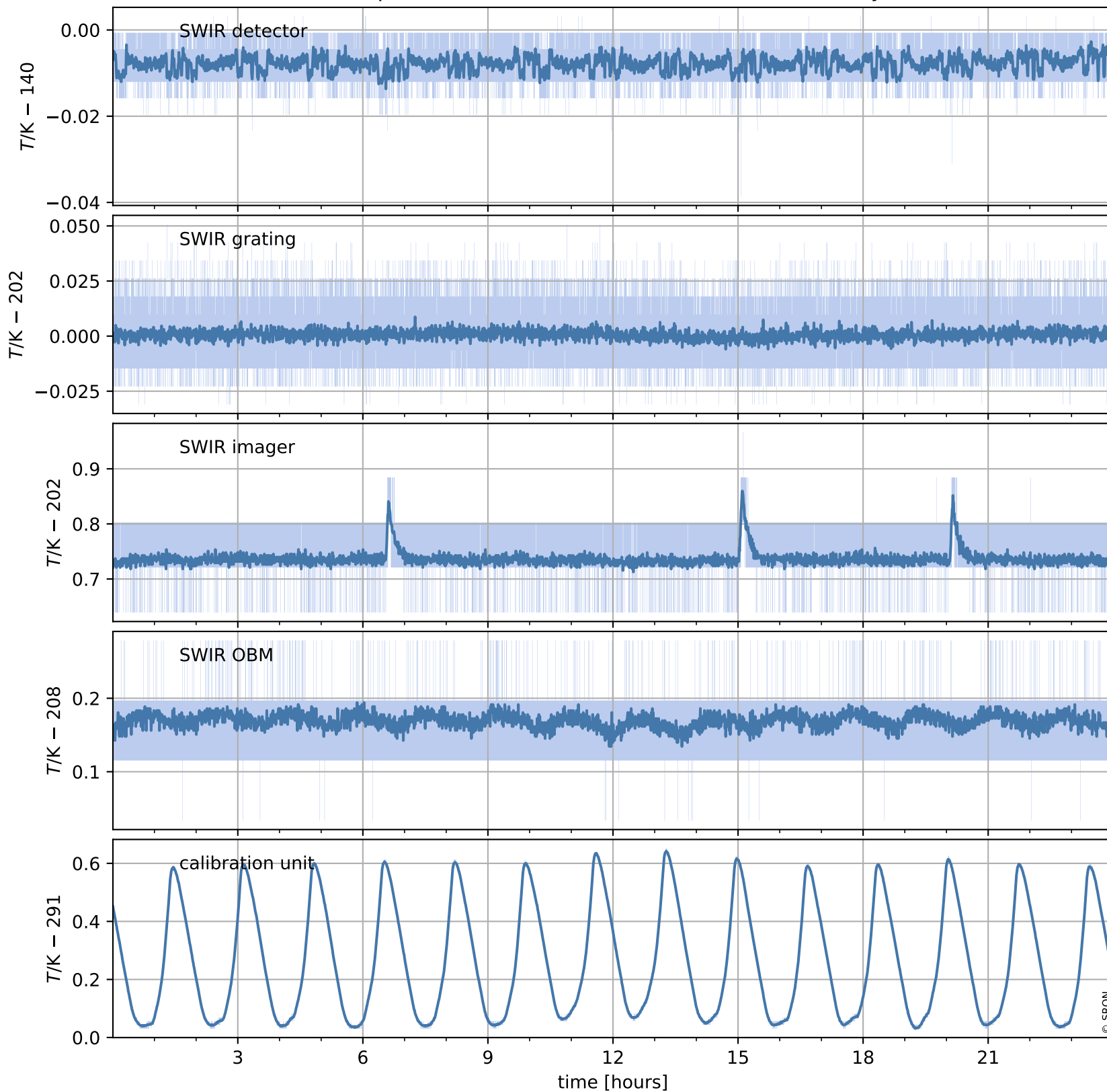

Tropomi SWIR housekeeping data

orbits : [9399, 9883]
coverage : 2019-08-06 / 2019-09-10
created : 2023-08-21T08:49:07

Temperature of sensors relevant for SWIR (last month)

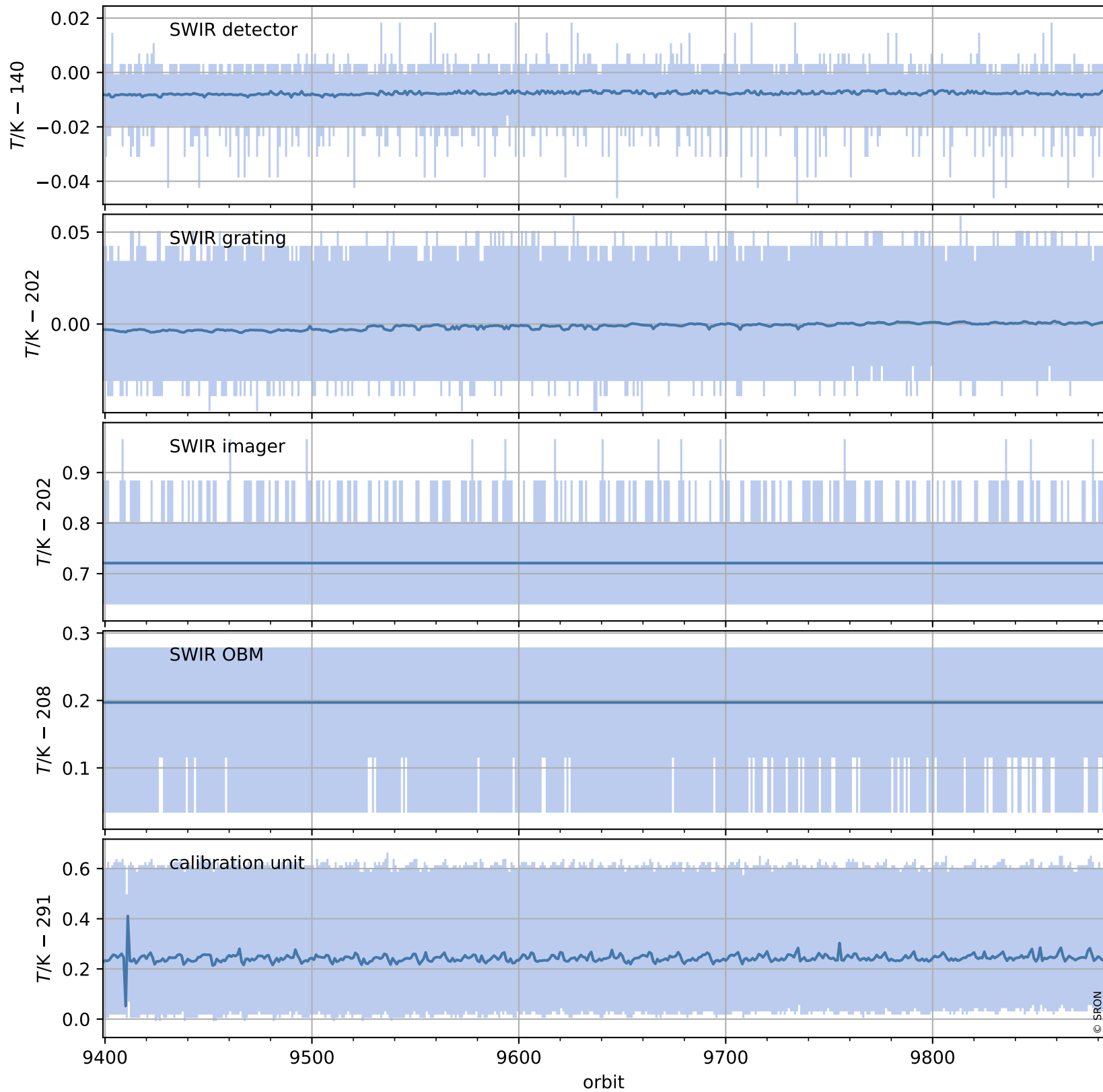

Tropomi SWIR housekeeping data

orbits : [9870, 9883]
coverage : 2019-09-09 / 2019-09-10
created : 2023-08-21T08:49:07

Current and duty cycle of 3 heaters relevant for SWIR (one day)

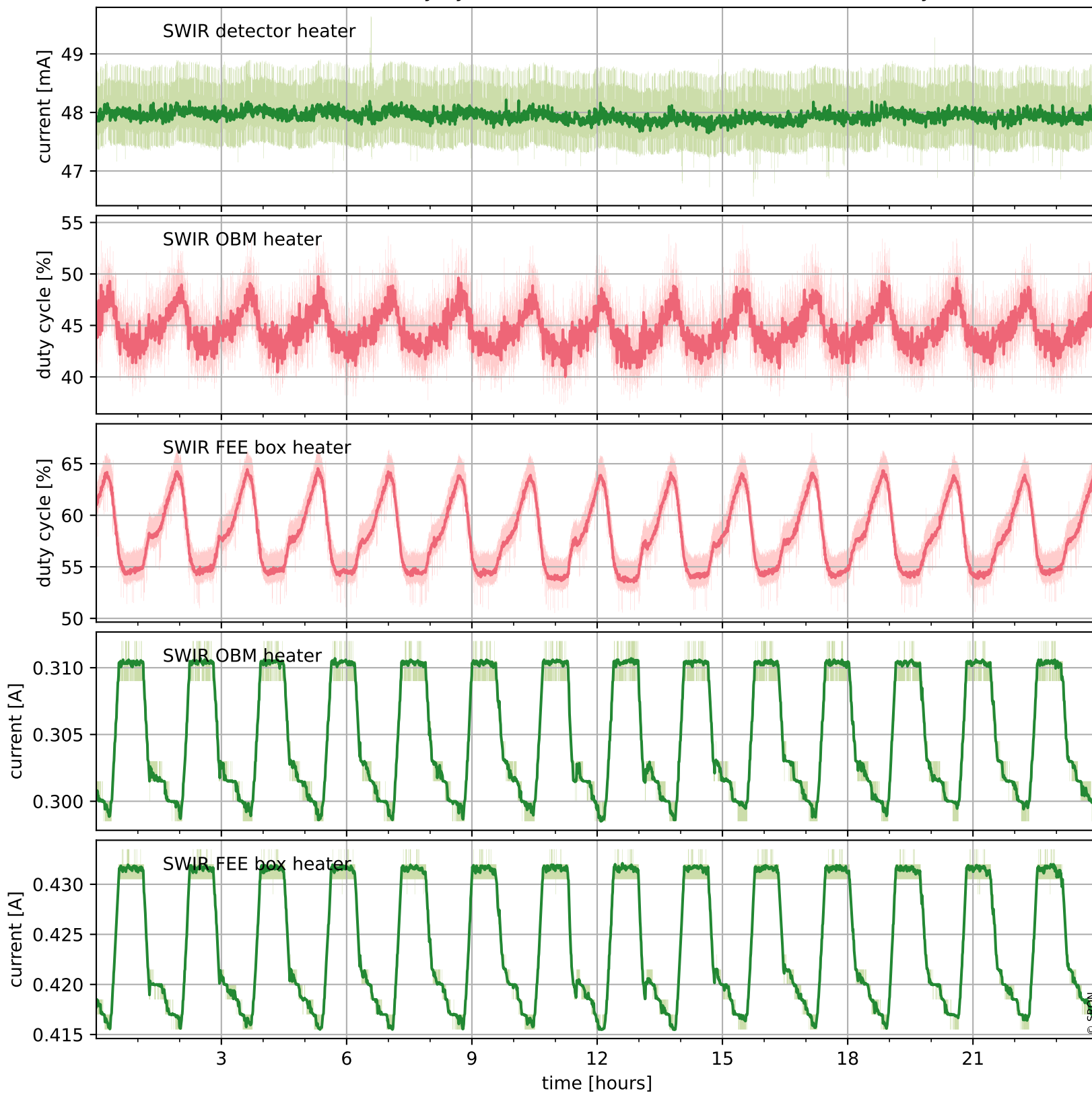

Tropomi SWIR housekeeping data

orbits : [9399, 9883]
coverage : 2019-08-06 / 2019-09-10
created : 2023-08-21T08:49:08

Current and duty cycle of 3 heaters relevant for SWIR (last month)

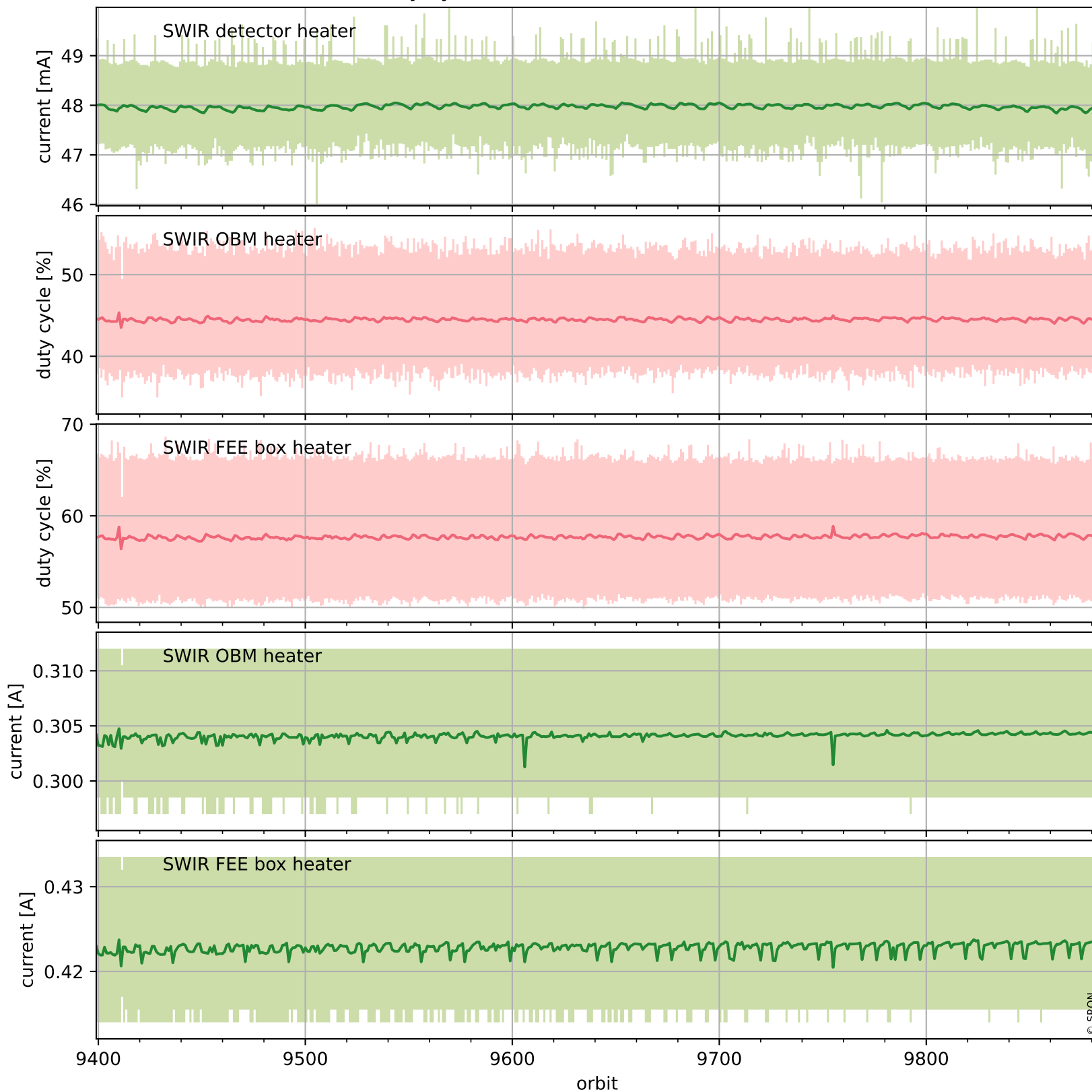

Tropomi SWIR housekeeping data

orbits : [9870, 9883]
coverage : 2019-09-09 / 2019-09-10
created : 2023-08-21T08:49:08

Temperature of sensors at the SWIR front-end electronics (one day)

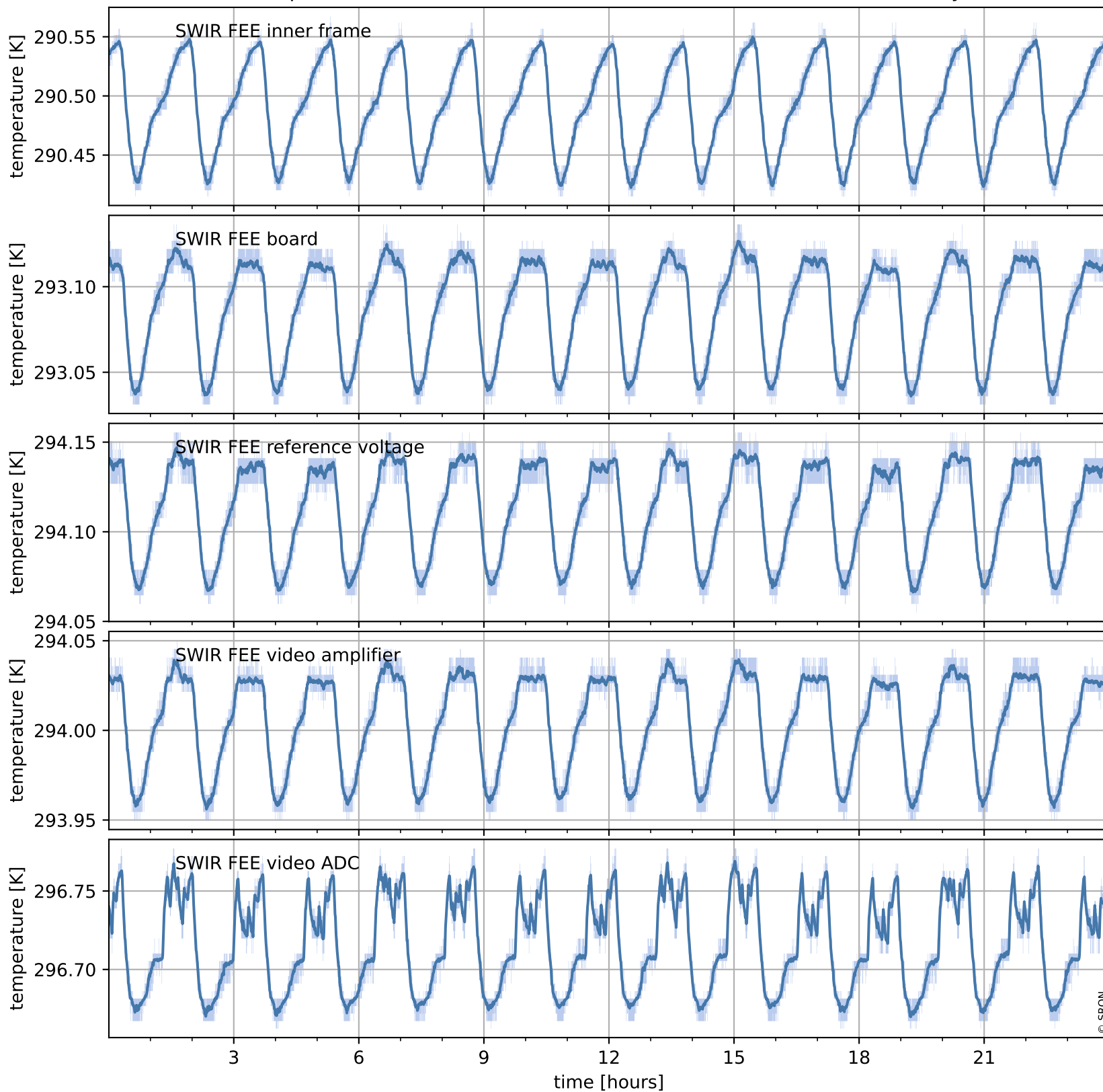

Tropomi SWIR housekeeping data

orbits : [9399, 9883]
coverage : 2019-08-06 / 2019-09-10
created : 2023-08-21T08:49:08

Temperature of sensors at the SWIR front-end electronics (last month)

