

# Tropomi SWIR housekeeping data

orbits : [14750, 14763]  
coverage : 2020-08-18 / 2020-08-19  
created : 2023-08-21T09:02:22

## Temperature of sensors relevant for SWIR (one day)

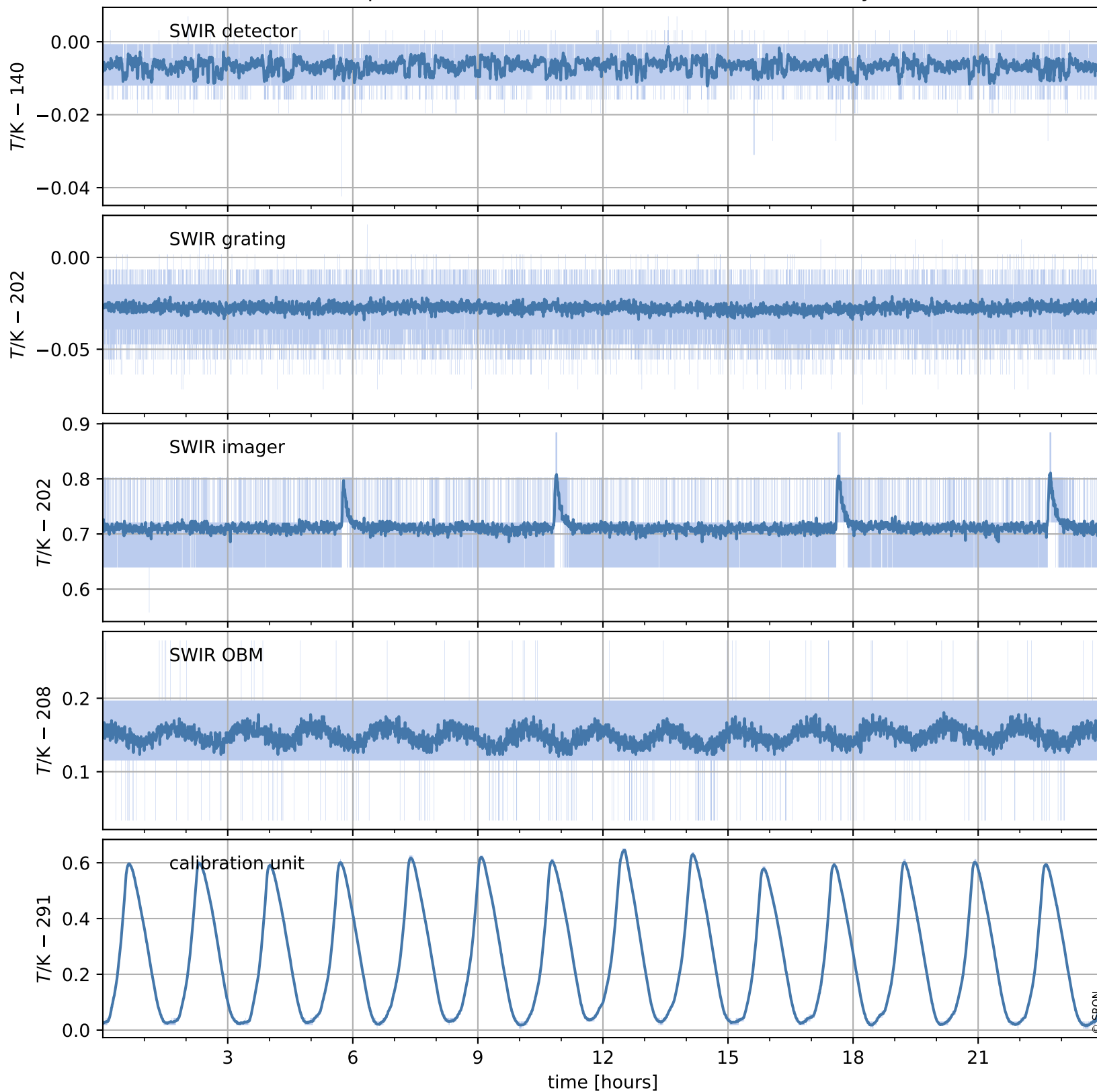

# Tropomi SWIR housekeeping data

orbits : [14279, 14763]  
coverage : 2020-07-15 / 2020-08-19  
created : 2023-08-21T09:02:22

## Temperature of sensors relevant for SWIR (last month)

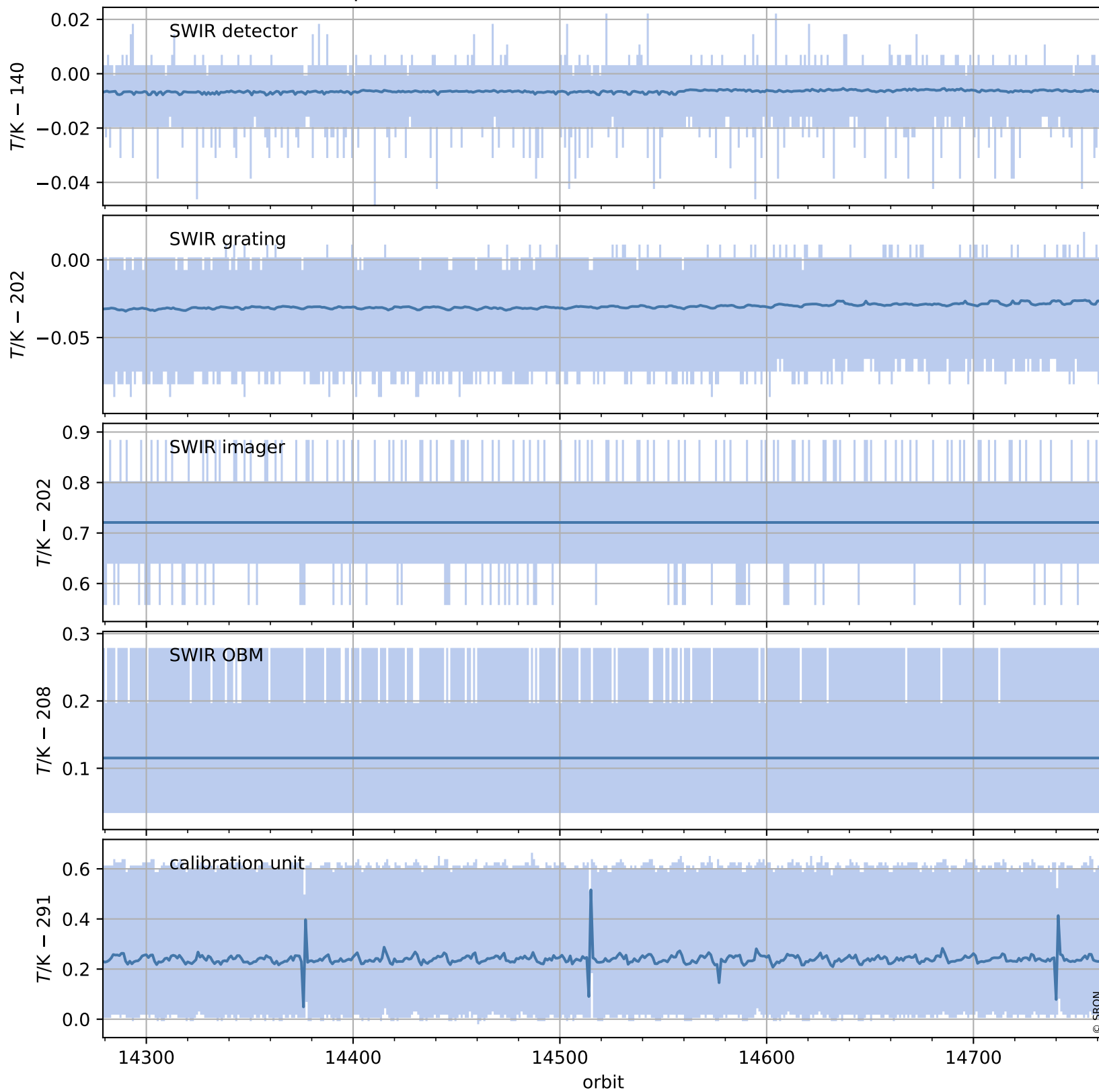

# Tropomi SWIR housekeeping data

orbits : [14750, 14763]  
coverage : 2020-08-18 / 2020-08-19  
created : 2023-08-21T09:02:22

## Current and duty cycle of 3 heaters relevant for SWIR (one day)

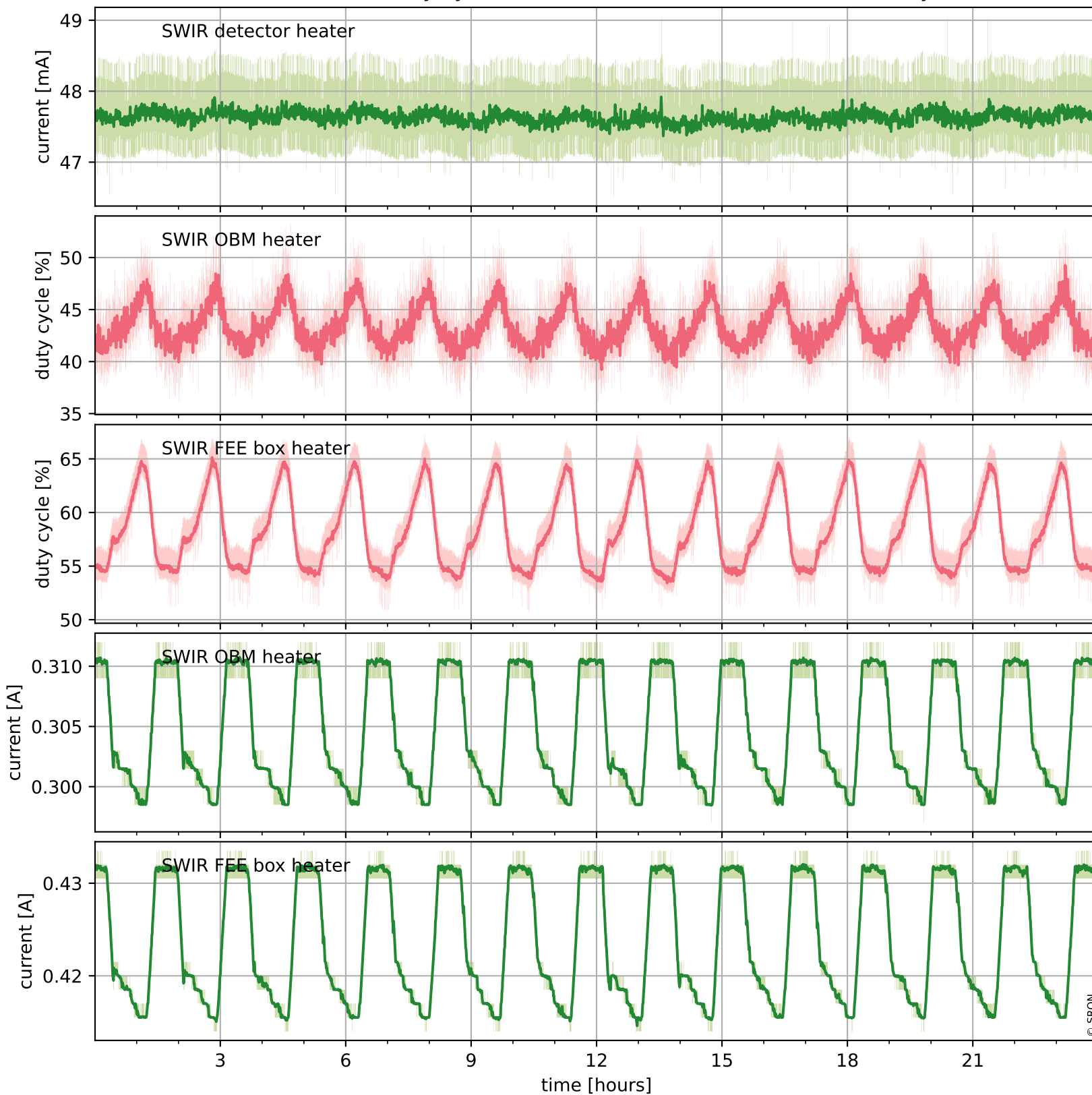

# Tropomi SWIR housekeeping data

orbits : [14279, 14763]  
coverage : 2020-07-15 / 2020-08-19  
created : 2023-08-21T09:02:23

## Current and duty cycle of 3 heaters relevant for SWIR (last month)

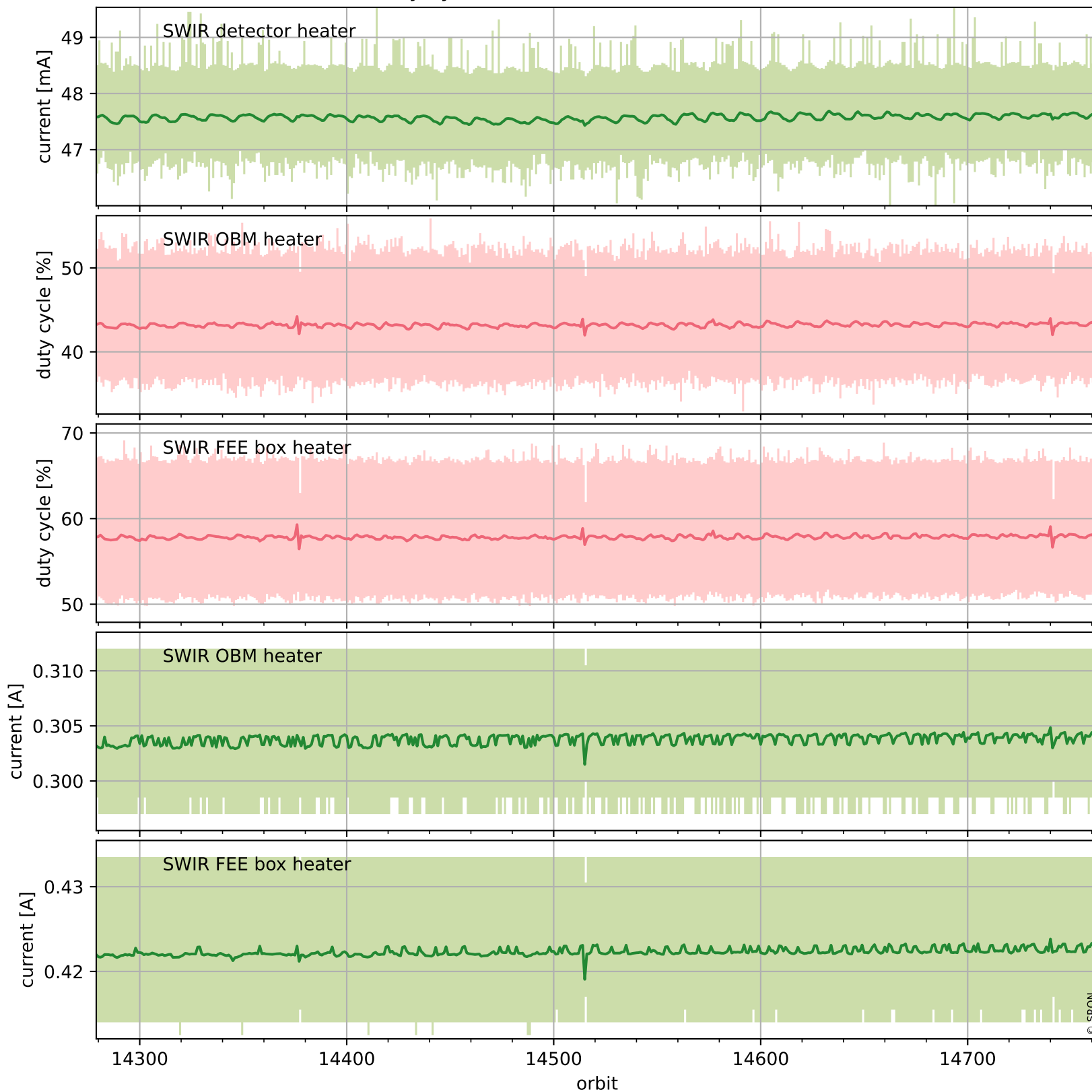

# Tropomi SWIR housekeeping data

orbits : [14750, 14763]  
coverage : 2020-08-18 / 2020-08-19  
created : 2023-08-21T09:02:23

## Temperature of sensors at the SWIR front-end electronics (one day)

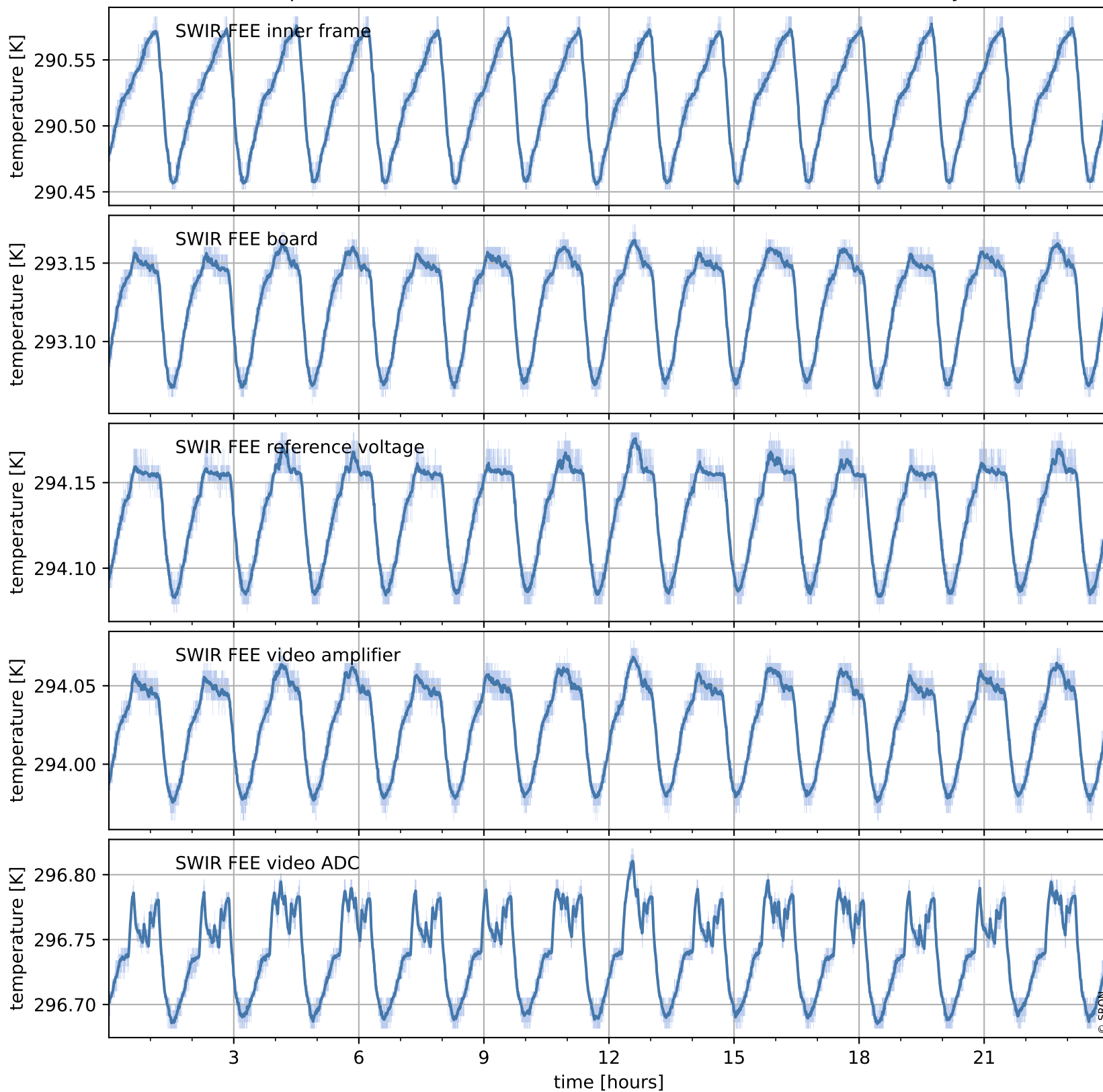

# Tropomi SWIR housekeeping data

orbits : [14279, 14763]  
coverage : 2020-07-15 / 2020-08-19  
created : 2023-08-21T09:02:23

## Temperature of sensors at the SWIR front-end electronics (last month)

