

# Tropomi SWIR housekeeping data

orbits : [15970, 15983]  
coverage : 2020-11-12 / 2020-11-13  
created : 2023-08-21T09:05:42

## Temperature of sensors relevant for SWIR (one day)

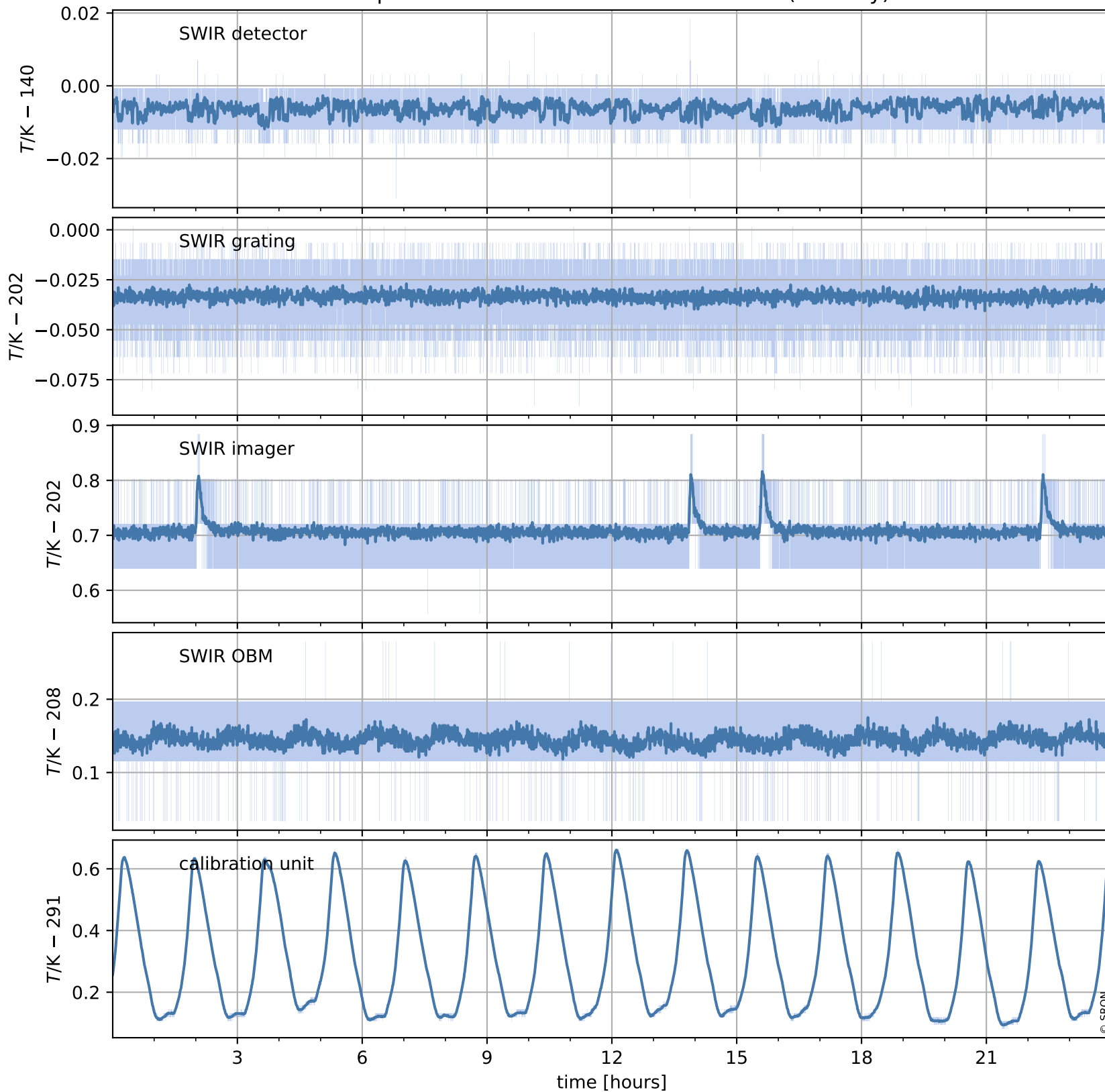

# Tropomi SWIR housekeeping data

orbits : [15499, 15983]  
coverage : 2020-10-09 / 2020-11-13  
created : 2023-08-21T09:05:42

## Temperature of sensors relevant for SWIR (last month)

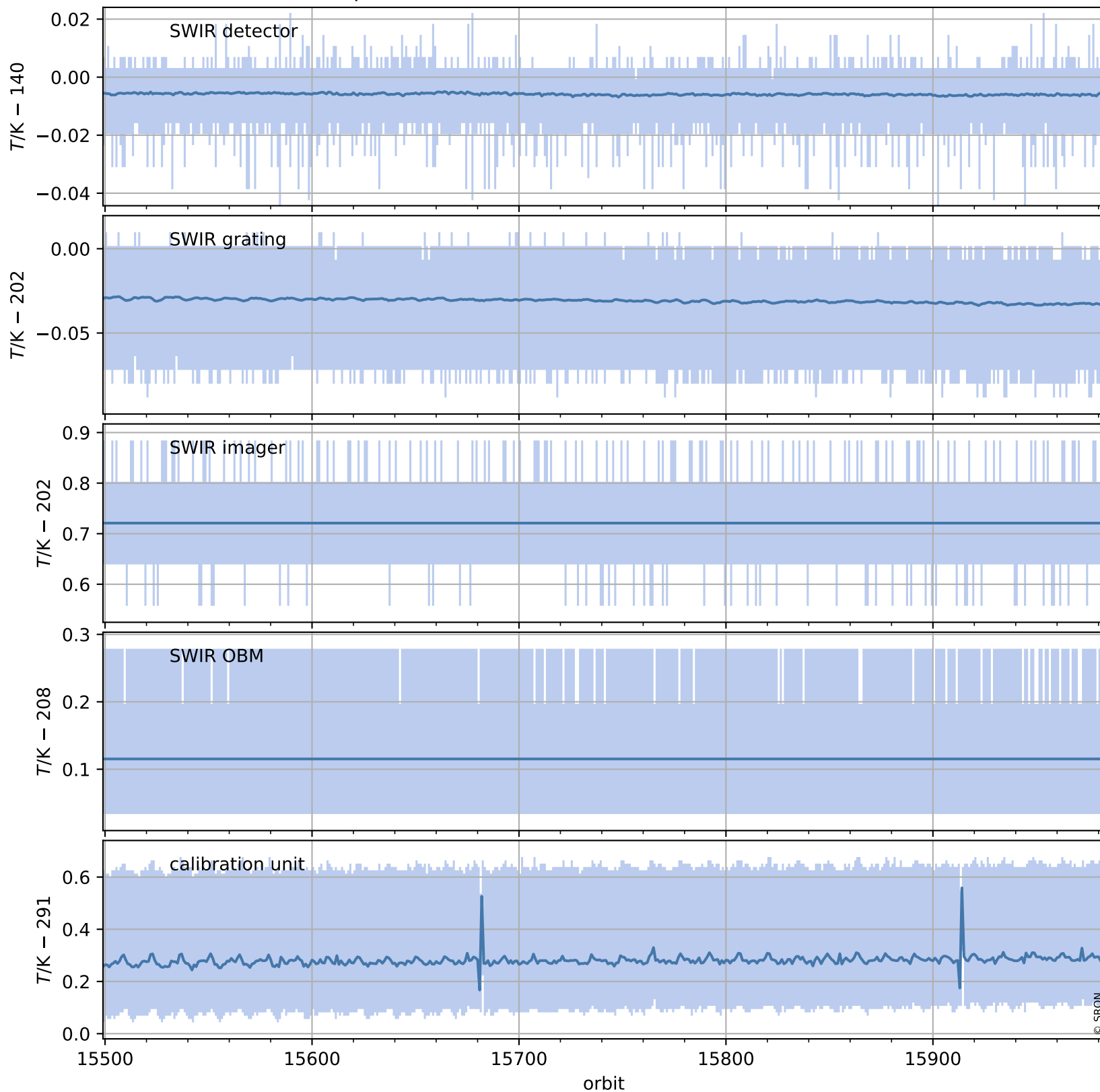

# Tropomi SWIR housekeeping data

orbits : [15970, 15983]  
coverage : 2020-11-12 / 2020-11-13  
created : 2023-08-21T09:05:42

## Current and duty cycle of 3 heaters relevant for SWIR (one day)

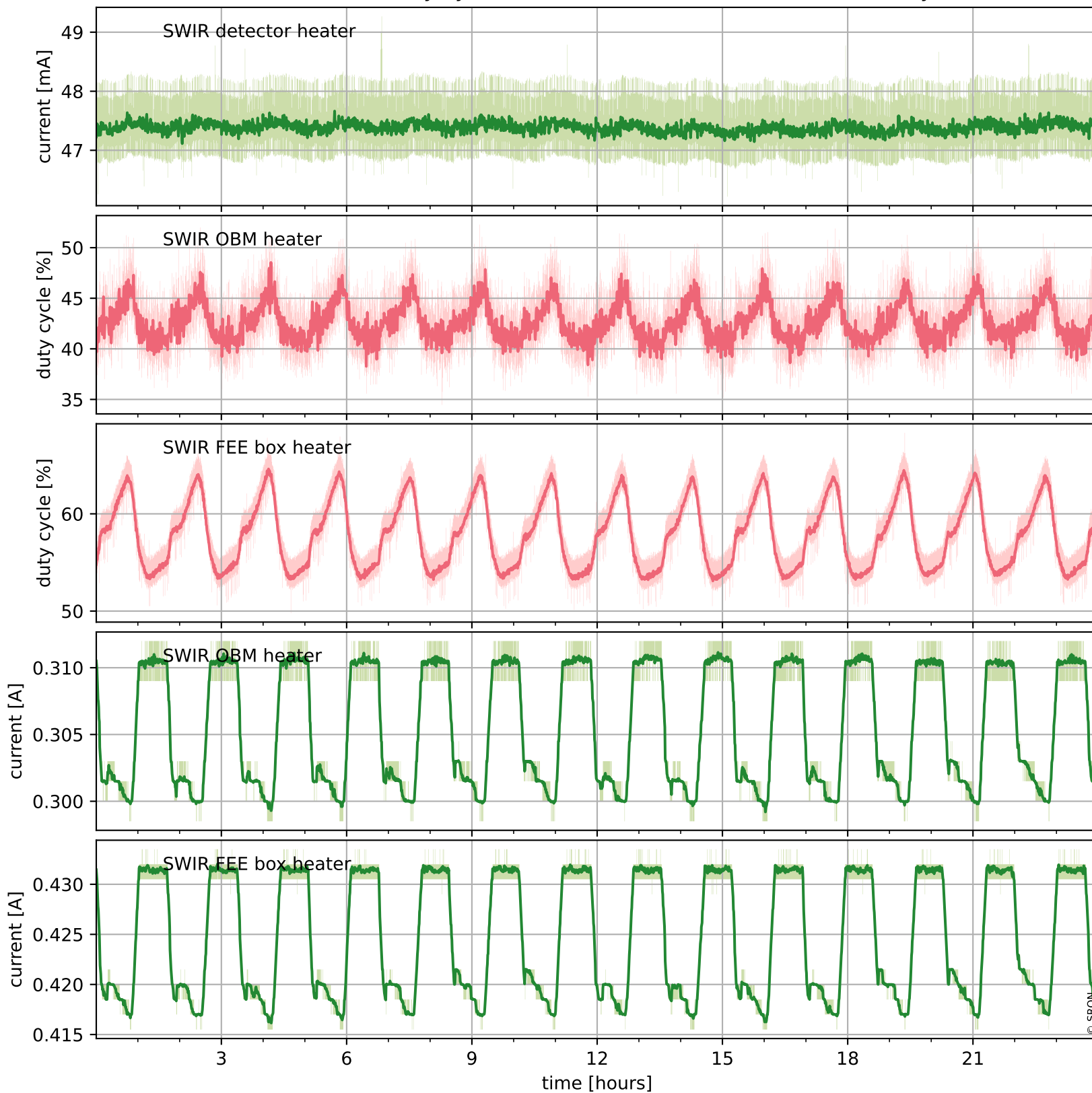

# Tropomi SWIR housekeeping data

orbits : [15499, 15983]  
coverage : 2020-10-09 / 2020-11-13  
created : 2023-08-21T09:05:43

## Current and duty cycle of 3 heaters relevant for SWIR (last month)

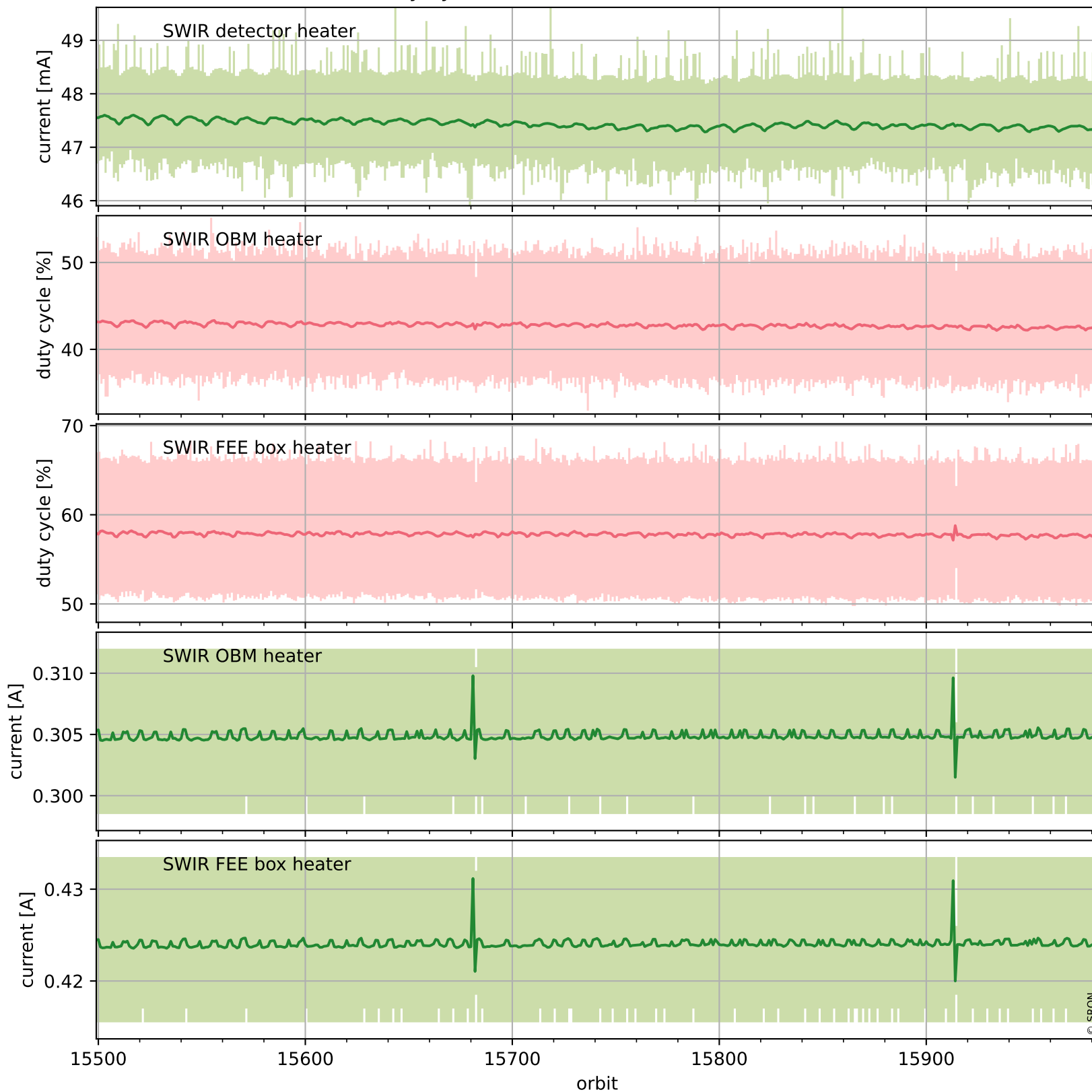

# Tropomi SWIR housekeeping data

orbits : [15970, 15983]  
coverage : 2020-11-12 / 2020-11-13  
created : 2023-08-21T09:05:43

## Temperature of sensors at the SWIR front-end electronics (one day)

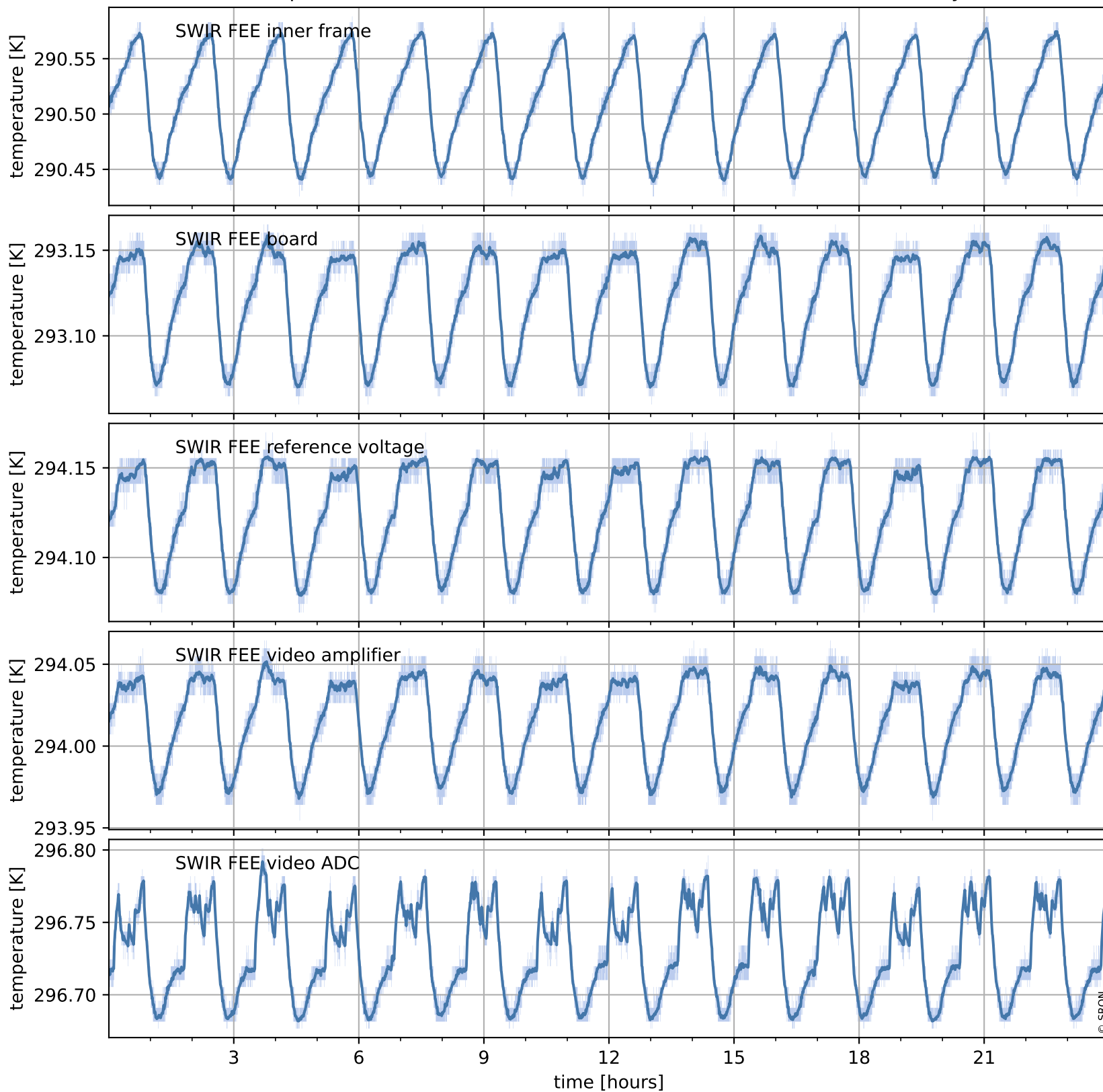

# Tropomi SWIR housekeeping data

orbits : [15499, 15983]  
coverage : 2020-10-09 / 2020-11-13  
created : 2023-08-21T09:05:43

## Temperature of sensors at the SWIR front-end electronics (last month)

