

# Tropomi SWIR housekeeping data

orbits : [16084, 16097]  
coverage : 2020-11-20 / 2020-11-21  
created : 2023-08-21T09:06:00

## Temperature of sensors relevant for SWIR (one day)

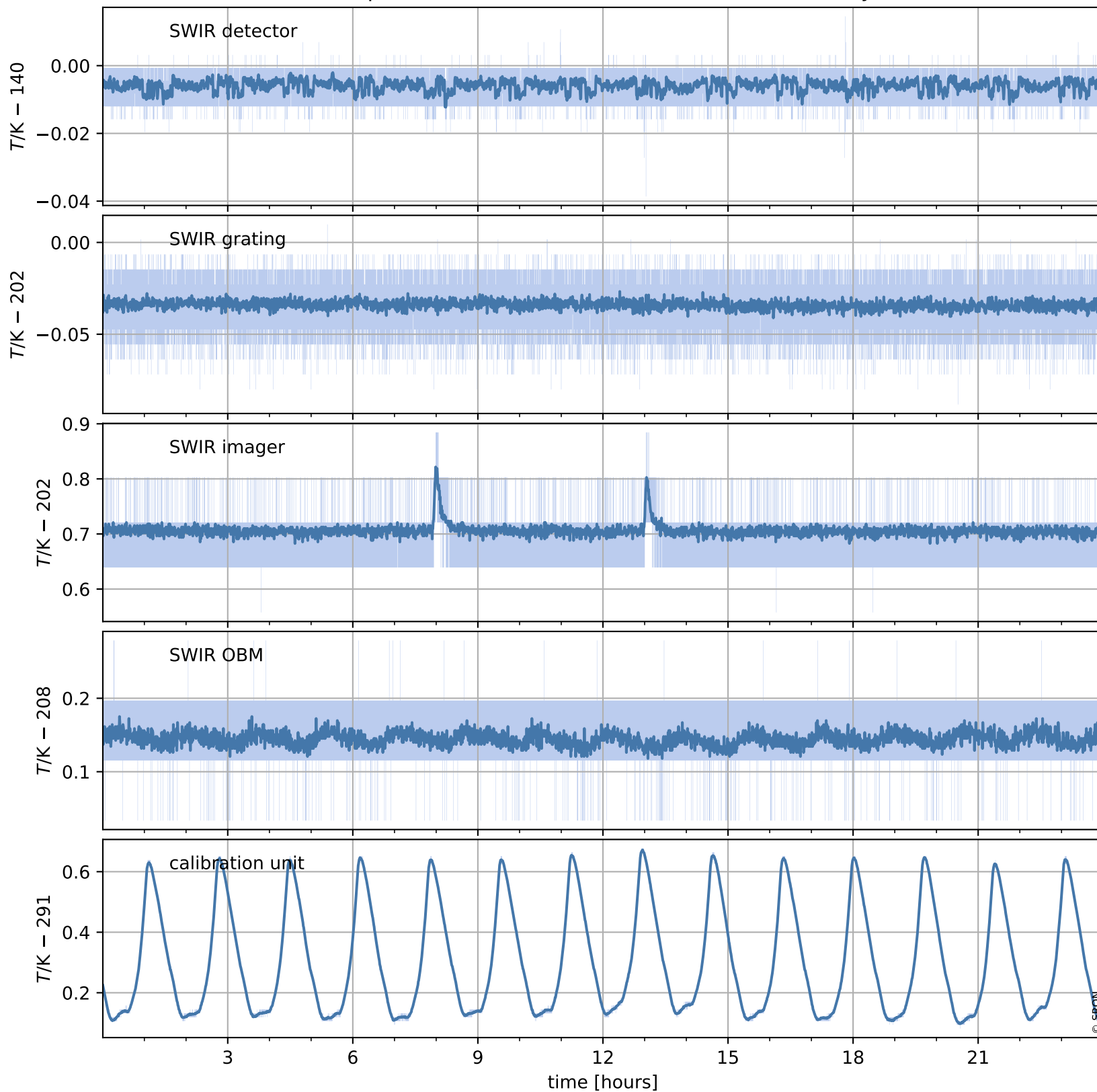

# Tropomi SWIR housekeeping data

orbits : [15613, 16097]  
coverage : 2020-10-17 / 2020-11-21  
created : 2023-08-21T09:06:01

## Temperature of sensors relevant for SWIR (last month)

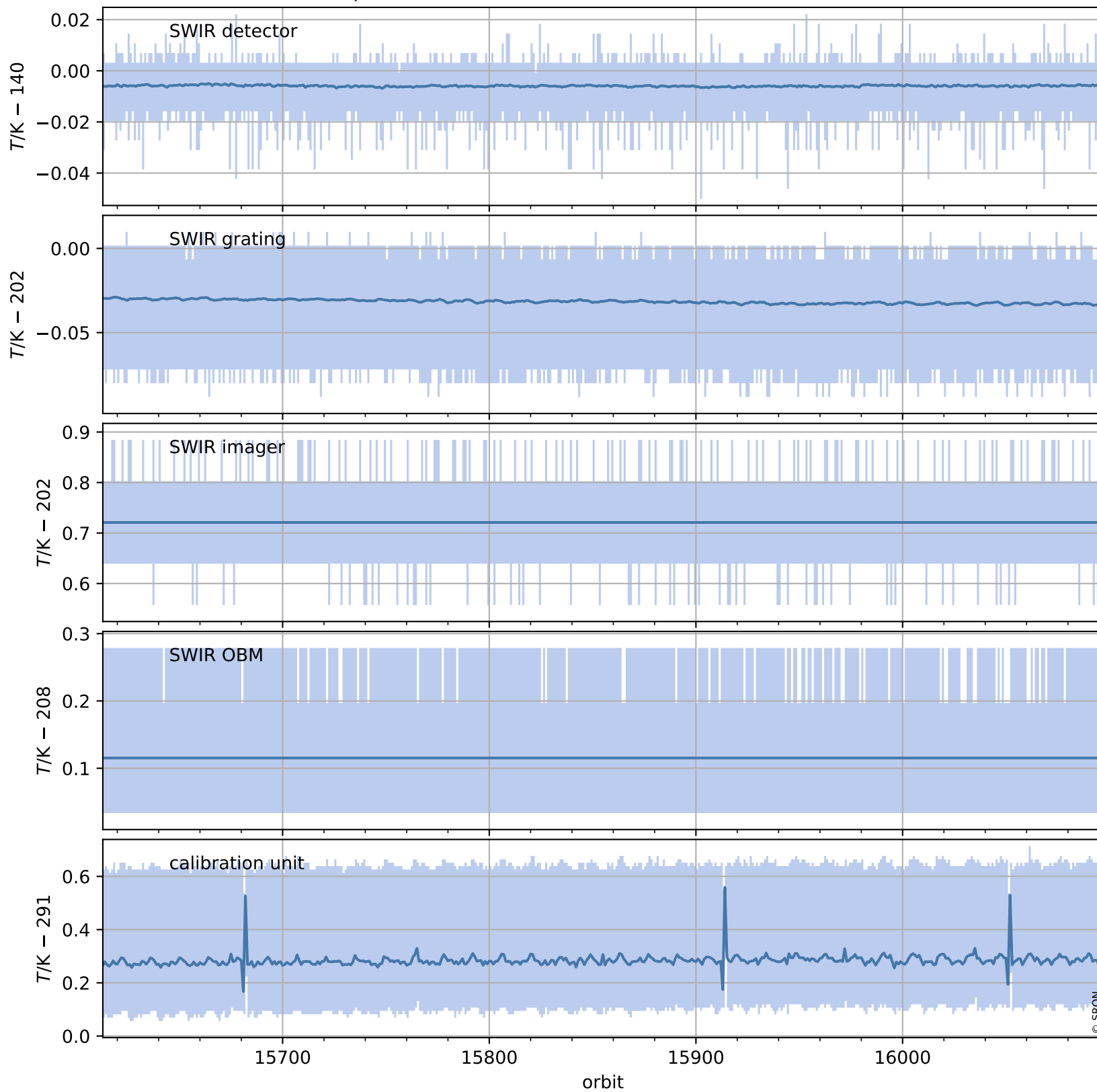

# Tropomi SWIR housekeeping data

orbits : [16084, 16097]  
coverage : 2020-11-20 / 2020-11-21  
created : 2023-08-21T09:06:01

## Current and duty cycle of 3 heaters relevant for SWIR (one day)

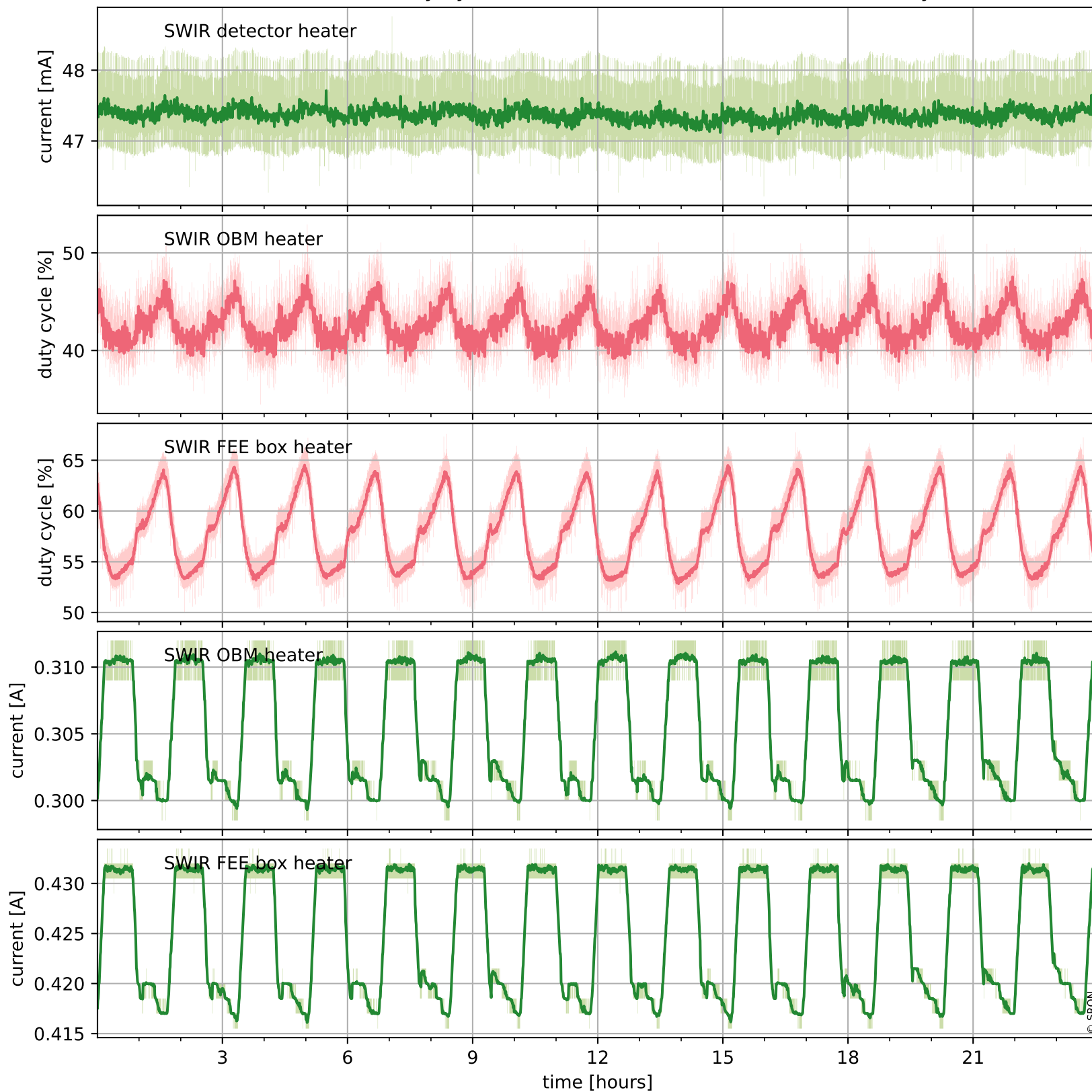

# Tropomi SWIR housekeeping data

orbits : [15613, 16097]  
coverage : 2020-10-17 / 2020-11-21  
created : 2023-08-21T09:06:01

## Current and duty cycle of 3 heaters relevant for SWIR (last month)

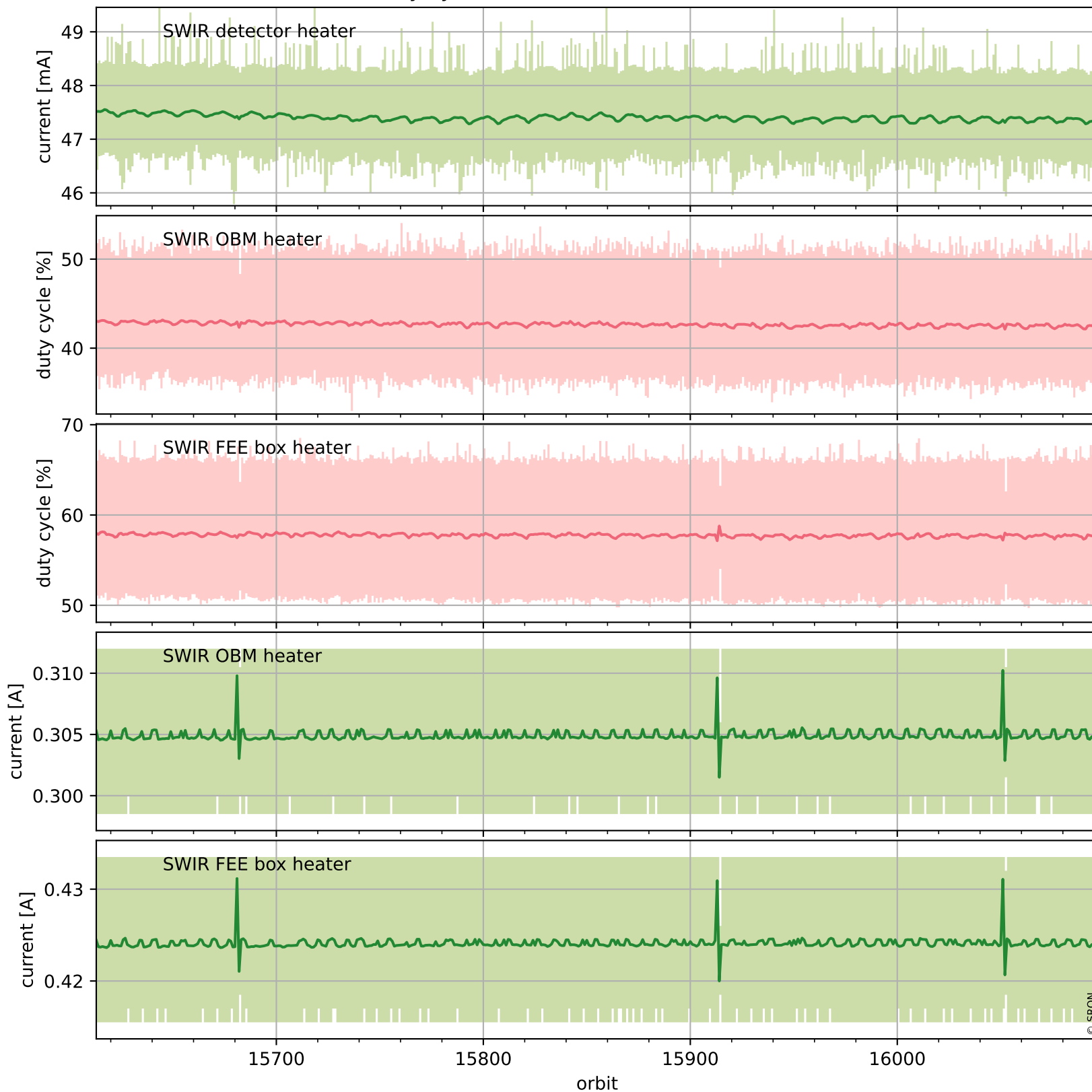

# Tropomi SWIR housekeeping data

orbits : [16084, 16097]  
coverage : 2020-11-20 / 2020-11-21  
created : 2023-08-21T09:06:02

## Temperature of sensors at the SWIR front-end electronics (one day)

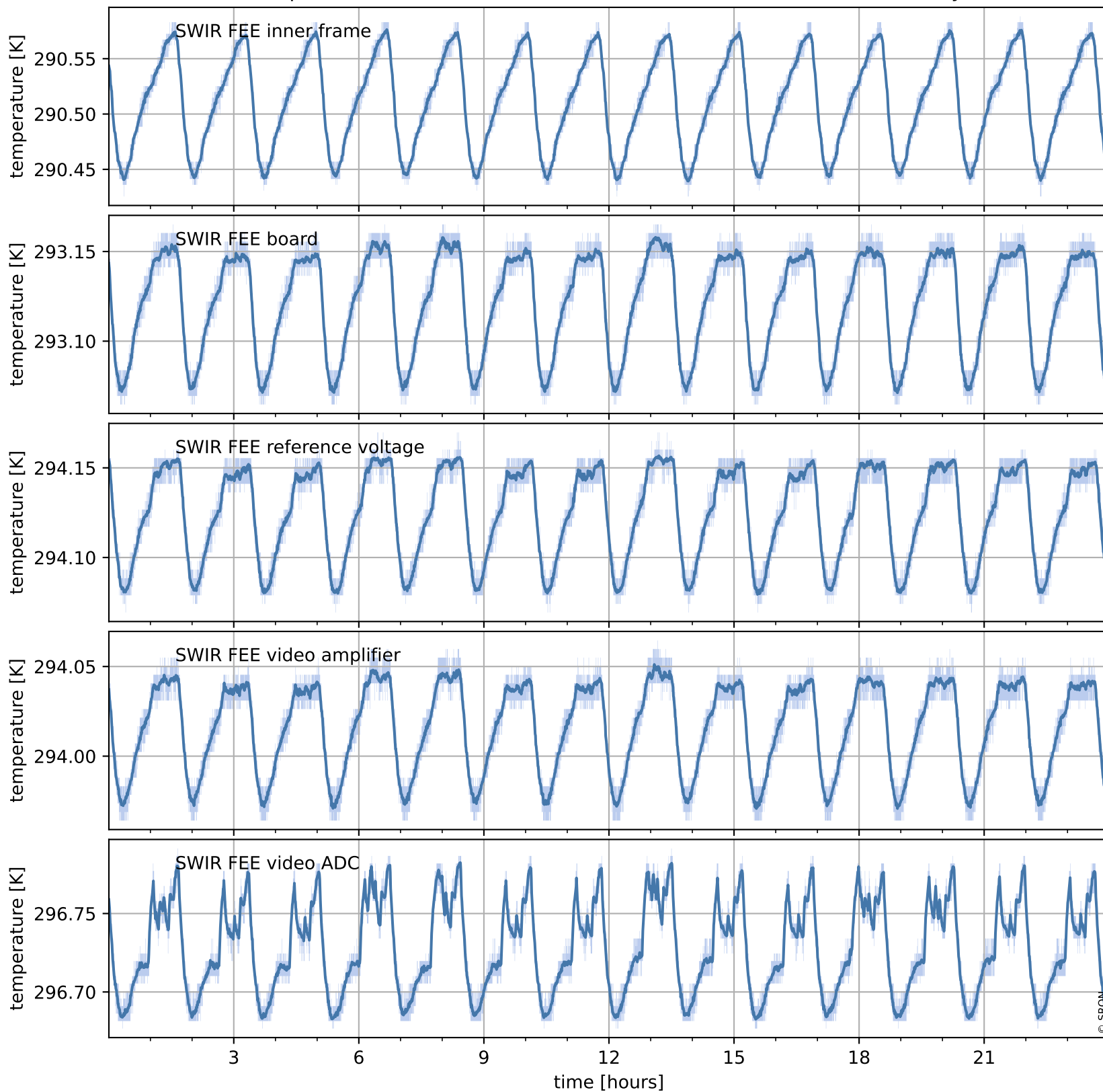

# Tropomi SWIR housekeeping data

orbits : [15613, 16097]  
coverage : 2020-10-17 / 2020-11-21  
created : 2023-08-21T09:06:02

## Temperature of sensors at the SWIR front-end electronics (last month)

