

# Tropomi SWIR housekeeping data

orbits : [16098, 16111]  
coverage : 2020-11-21 / 2020-11-22  
created : 2023-08-21T09:06:02

## Temperature of sensors relevant for SWIR (one day)

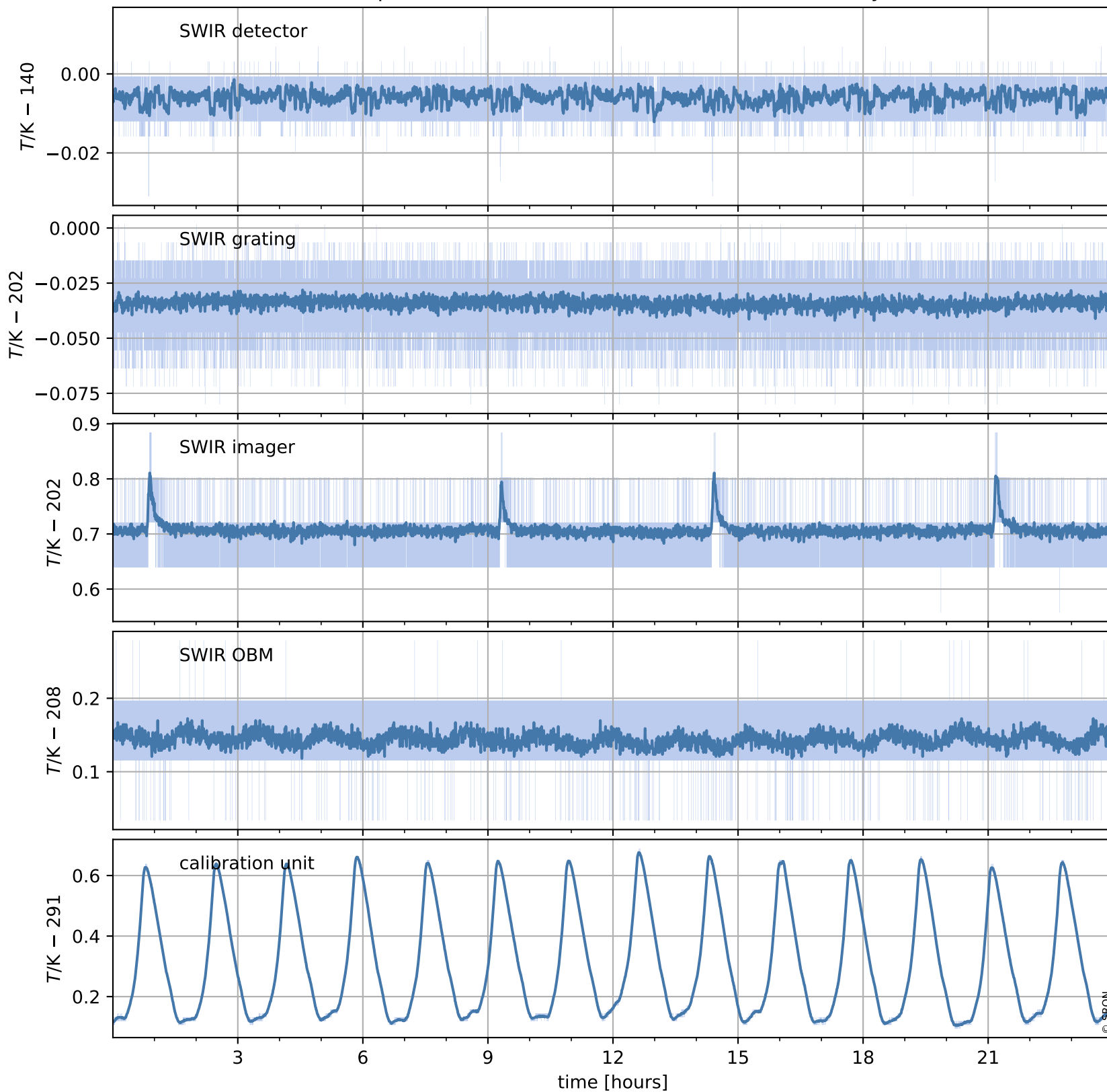

# Tropomi SWIR housekeeping data

orbits : [15627, 16111]  
coverage : 2020-10-18 / 2020-11-22  
created : 2023-08-21T09:06:03

## Temperature of sensors relevant for SWIR (last month)

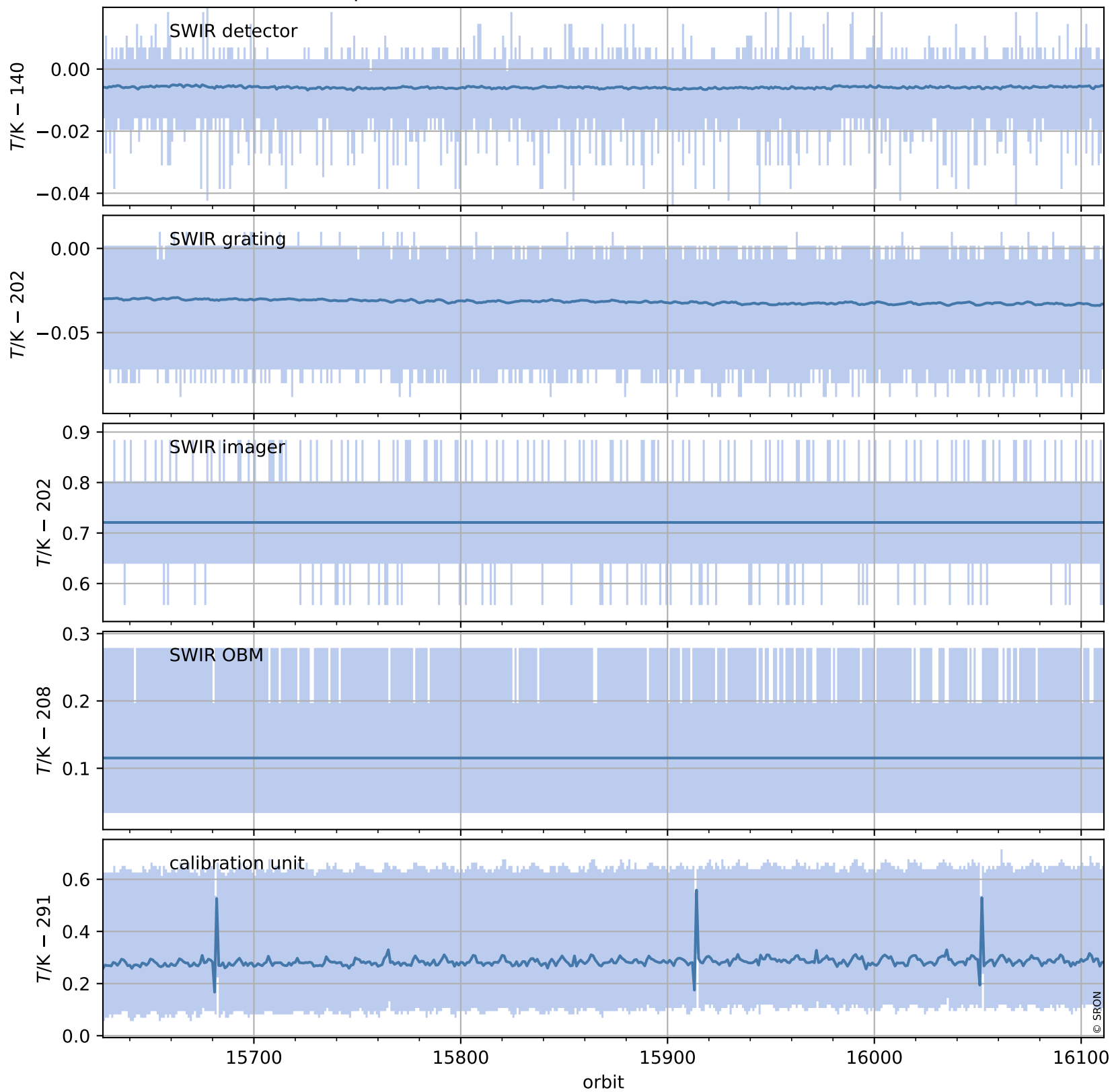

# Tropomi SWIR housekeeping data

orbits : [16098, 16111]  
coverage : 2020-11-21 / 2020-11-22  
created : 2023-08-21T09:06:03

## Current and duty cycle of 3 heaters relevant for SWIR (one day)

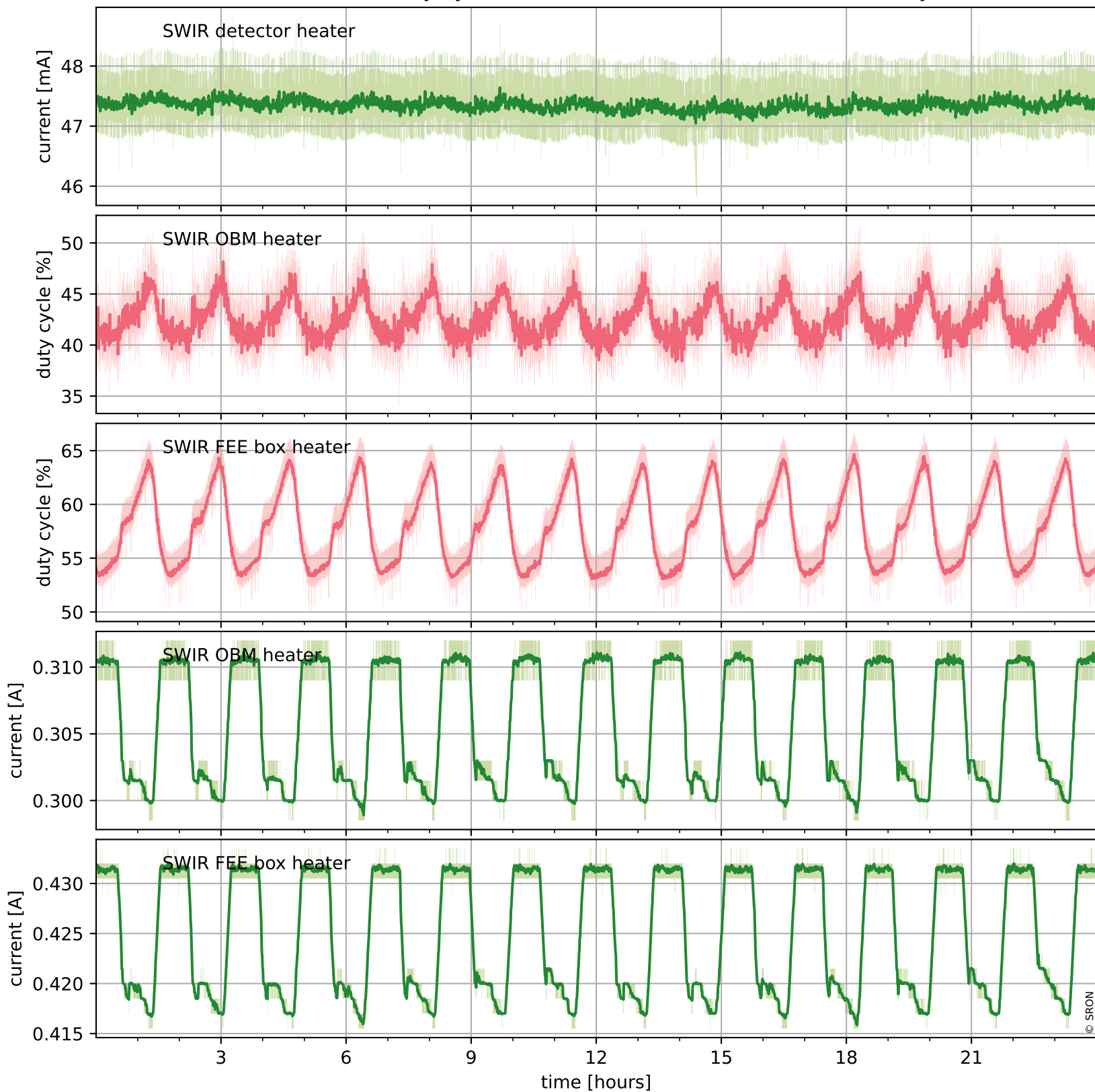

# Tropomi SWIR housekeeping data

orbits : [15627, 16111]  
coverage : 2020-10-18 / 2020-11-22  
created : 2023-08-21T09:06:04

## Current and duty cycle of 3 heaters relevant for SWIR (last month)

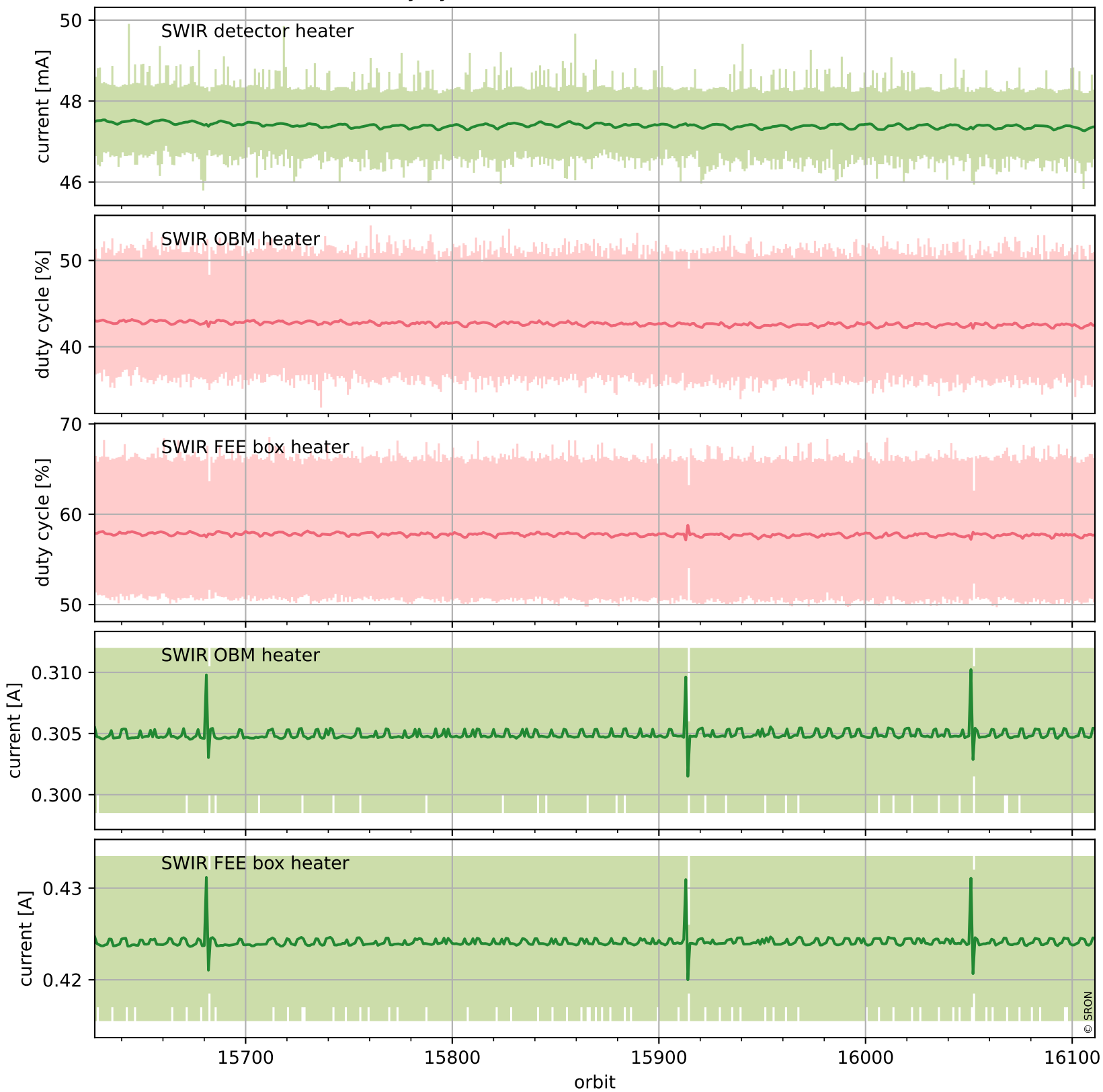

# Tropomi SWIR housekeeping data

orbits : [16098, 16111]  
coverage : 2020-11-21 / 2020-11-22  
created : 2023-08-21T09:06:04

## Temperature of sensors at the SWIR front-end electronics (one day)

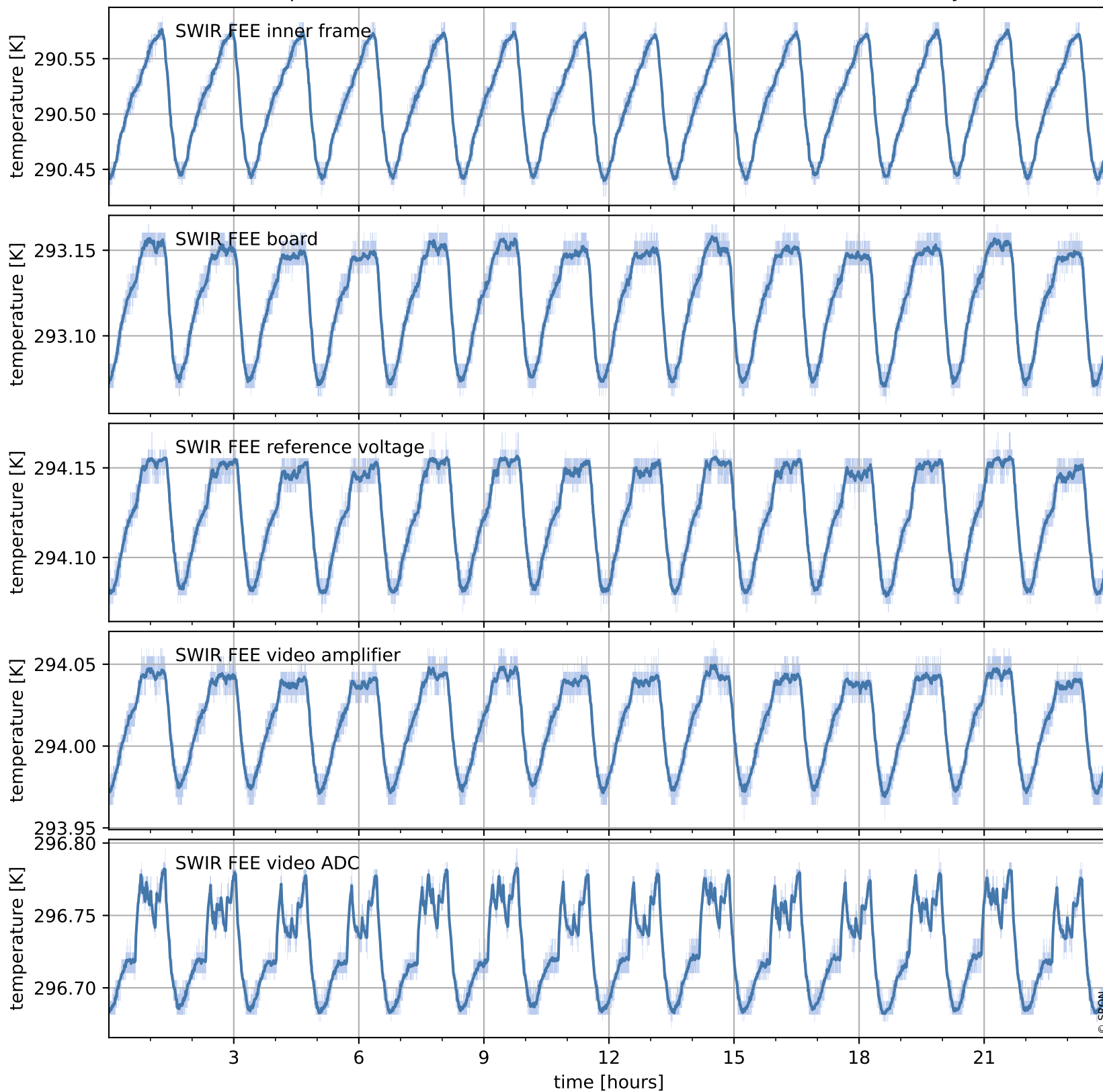

# Tropomi SWIR housekeeping data

orbits : [15627, 16111]  
coverage : 2020-10-18 / 2020-11-22  
created : 2023-08-21T09:06:04

## Temperature of sensors at the SWIR front-end electronics (last month)

