

Tropomi SWIR housekeeping data

orbits : [17077, 17090]
coverage : 2021-01-29 / 2021-01-30
created : 2023-08-21T09:08:43

Temperature of sensors relevant for SWIR (one day)

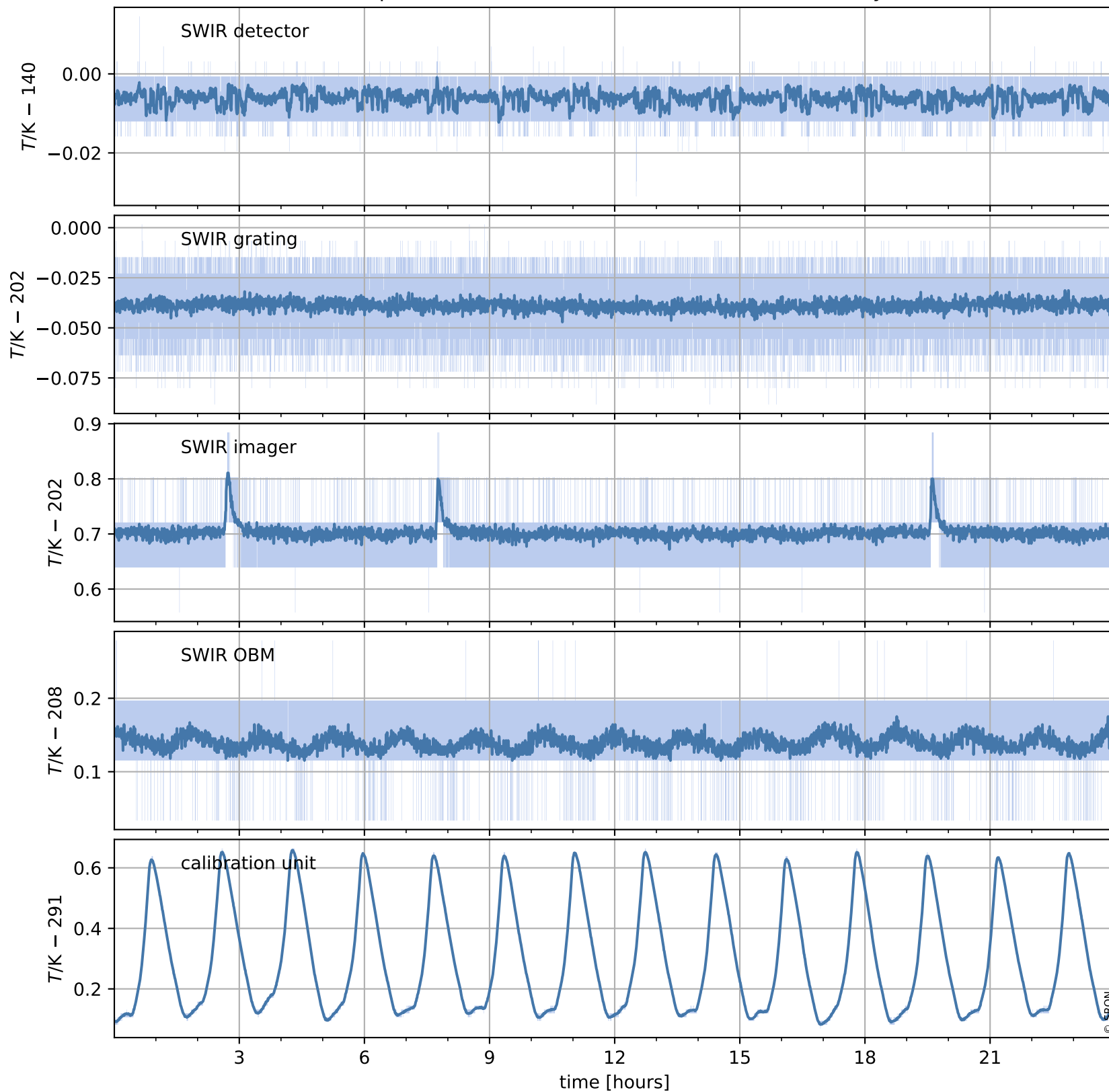

Tropomi SWIR housekeeping data

orbits : [16606, 17090]
coverage : 2020-12-26 / 2021-01-30
created : 2023-08-21T09:08:43

Temperature of sensors relevant for SWIR (last month)

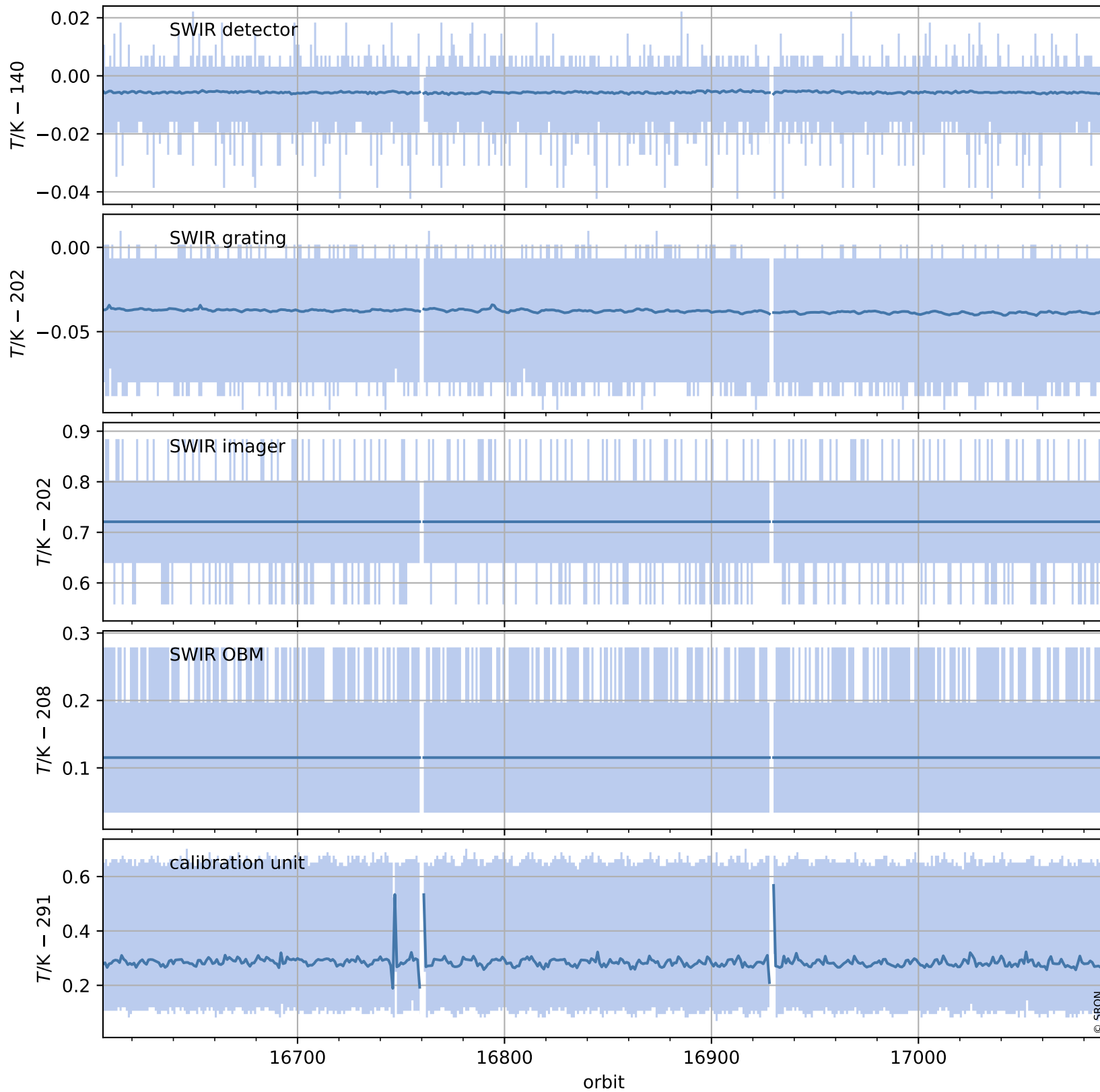

Tropomi SWIR housekeeping data

orbits : [17077, 17090]
coverage : 2021-01-29 / 2021-01-30
created : 2023-08-21T09:08:44

Current and duty cycle of 3 heaters relevant for SWIR (one day)

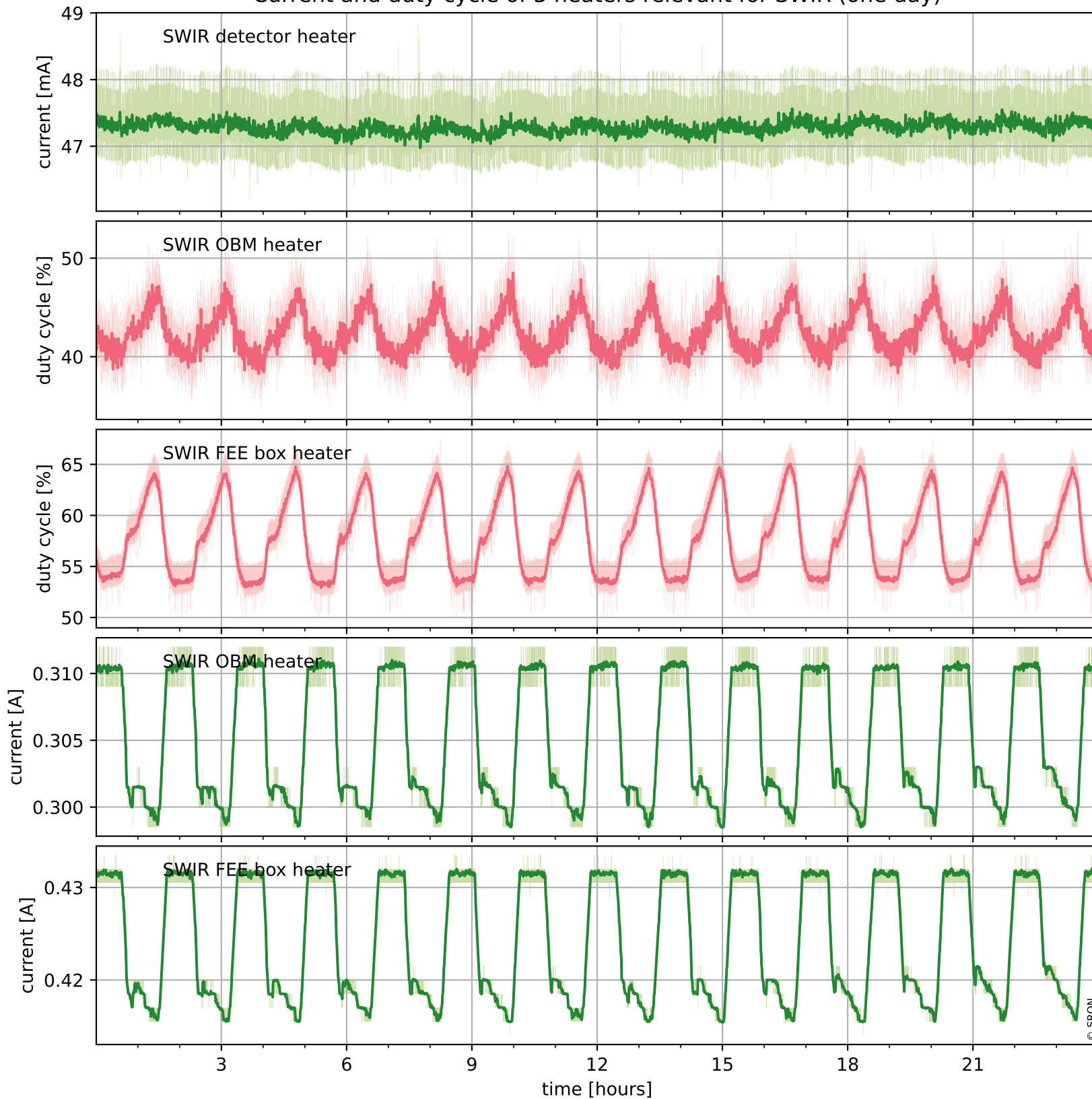

Tropomi SWIR housekeeping data

orbits : [16606, 17090]
coverage : 2020-12-26 / 2021-01-30
created : 2023-08-21T09:08:44

Current and duty cycle of 3 heaters relevant for SWIR (last month)

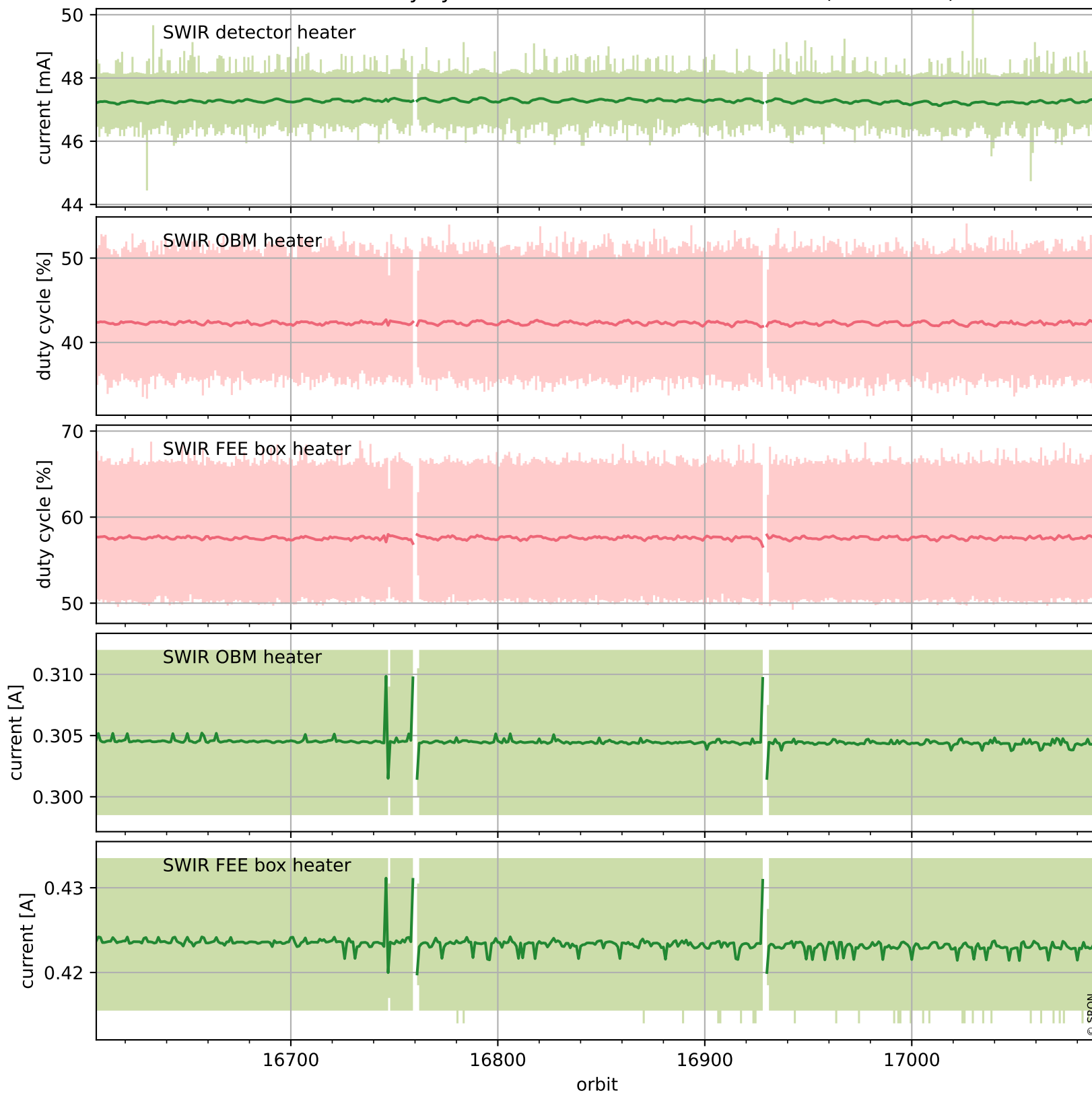

Tropomi SWIR housekeeping data

orbits : [17077, 17090]
coverage : 2021-01-29 / 2021-01-30
created : 2023-08-21T09:08:45

Temperature of sensors at the SWIR front-end electronics (one day)

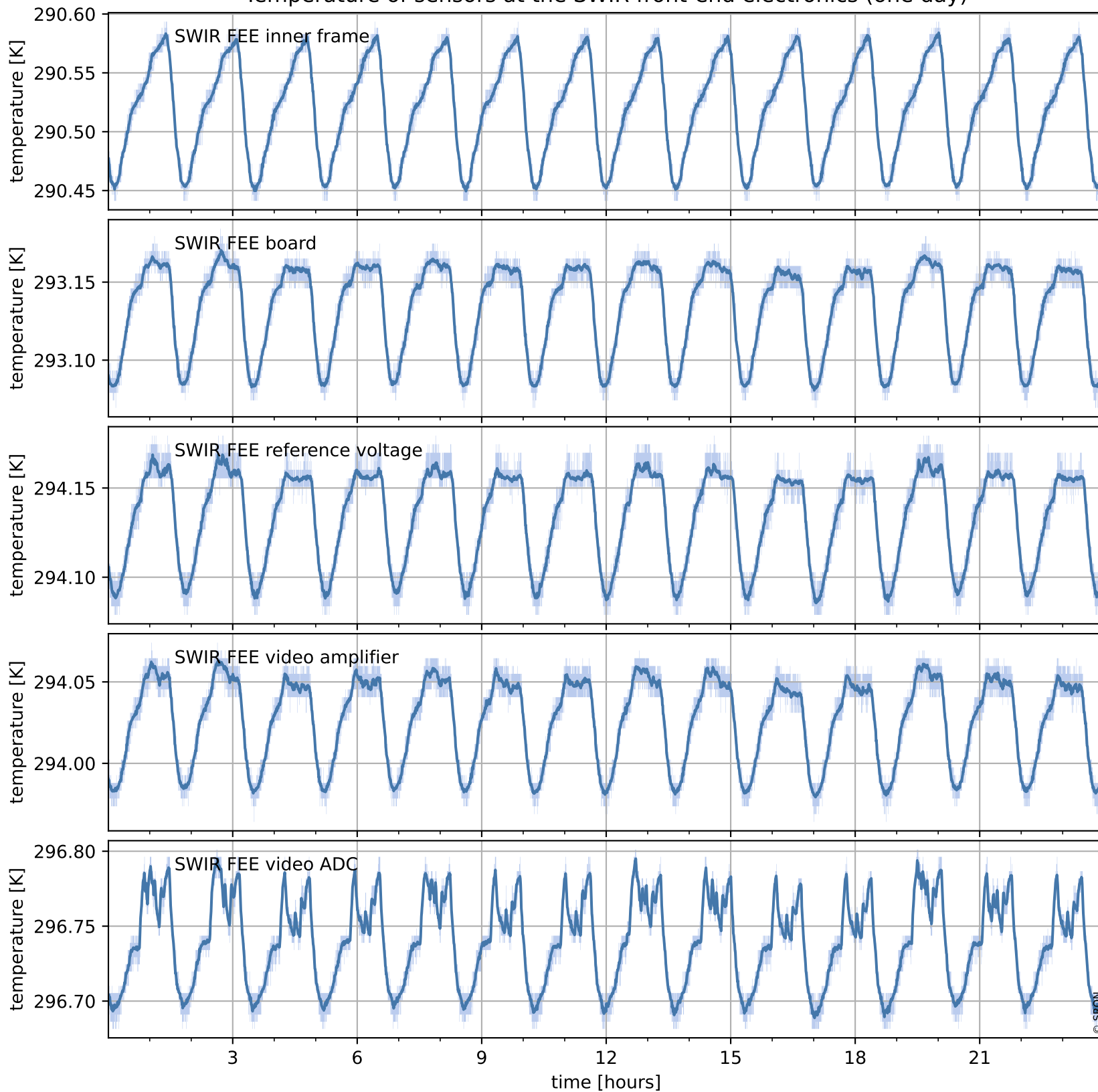

Tropomi SWIR housekeeping data

orbits : [16606, 17090]
coverage : 2020-12-26 / 2021-01-30
created : 2023-08-21T09:08:45

Temperature of sensors at the SWIR front-end electronics (last month)

