

Tropomi SWIR housekeeping data

orbits : [18765, 18778]
coverage : 2021-05-28 / 2021-05-29
created : 2023-08-21T09:13:20

Temperature of sensors relevant for SWIR (one day)

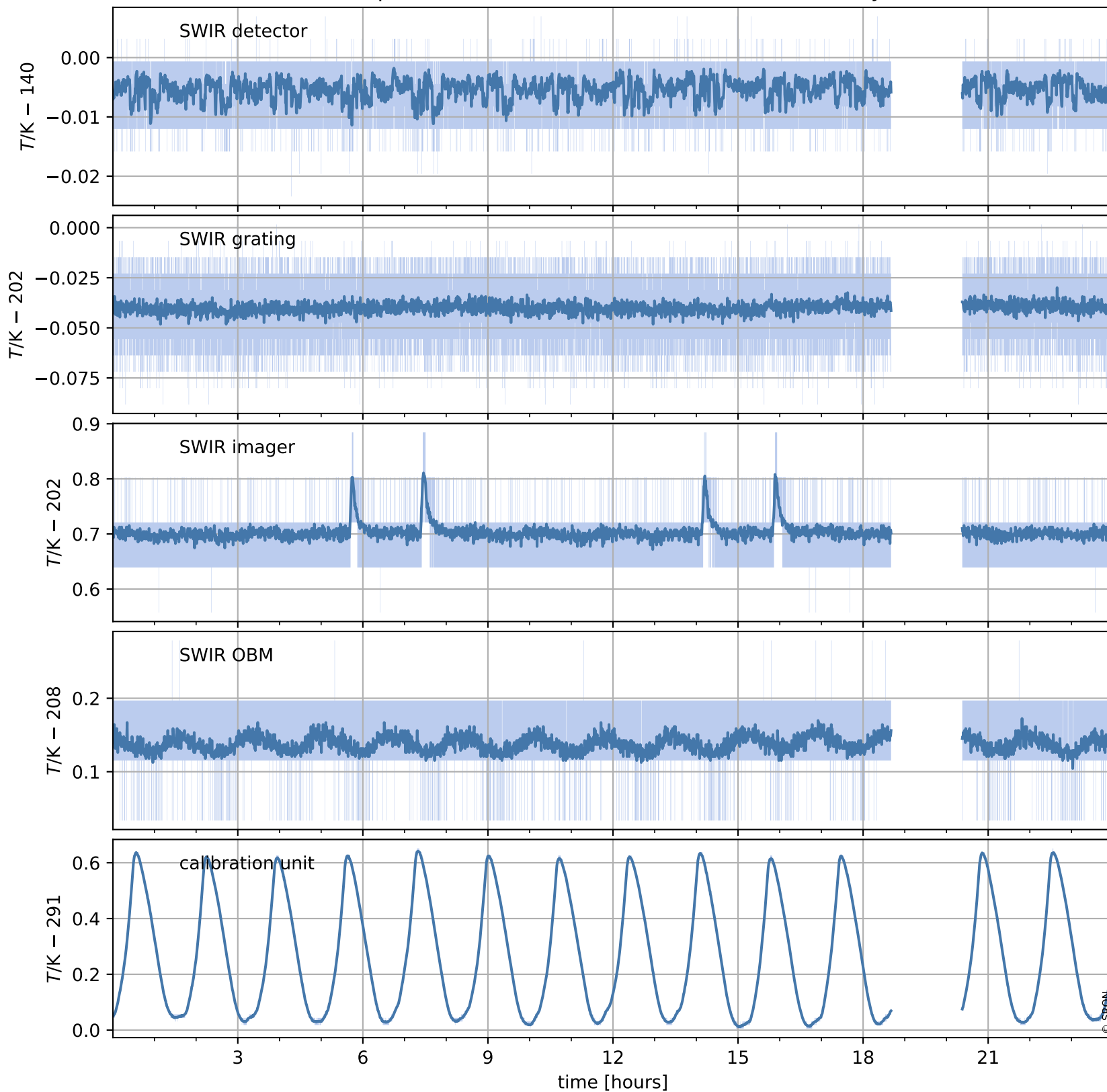

Tropomi SWIR housekeeping data

orbits : [18294, 18778]
coverage : 2021-04-24 / 2021-05-29
created : 2023-08-21T09:13:21

Temperature of sensors relevant for SWIR (last month)

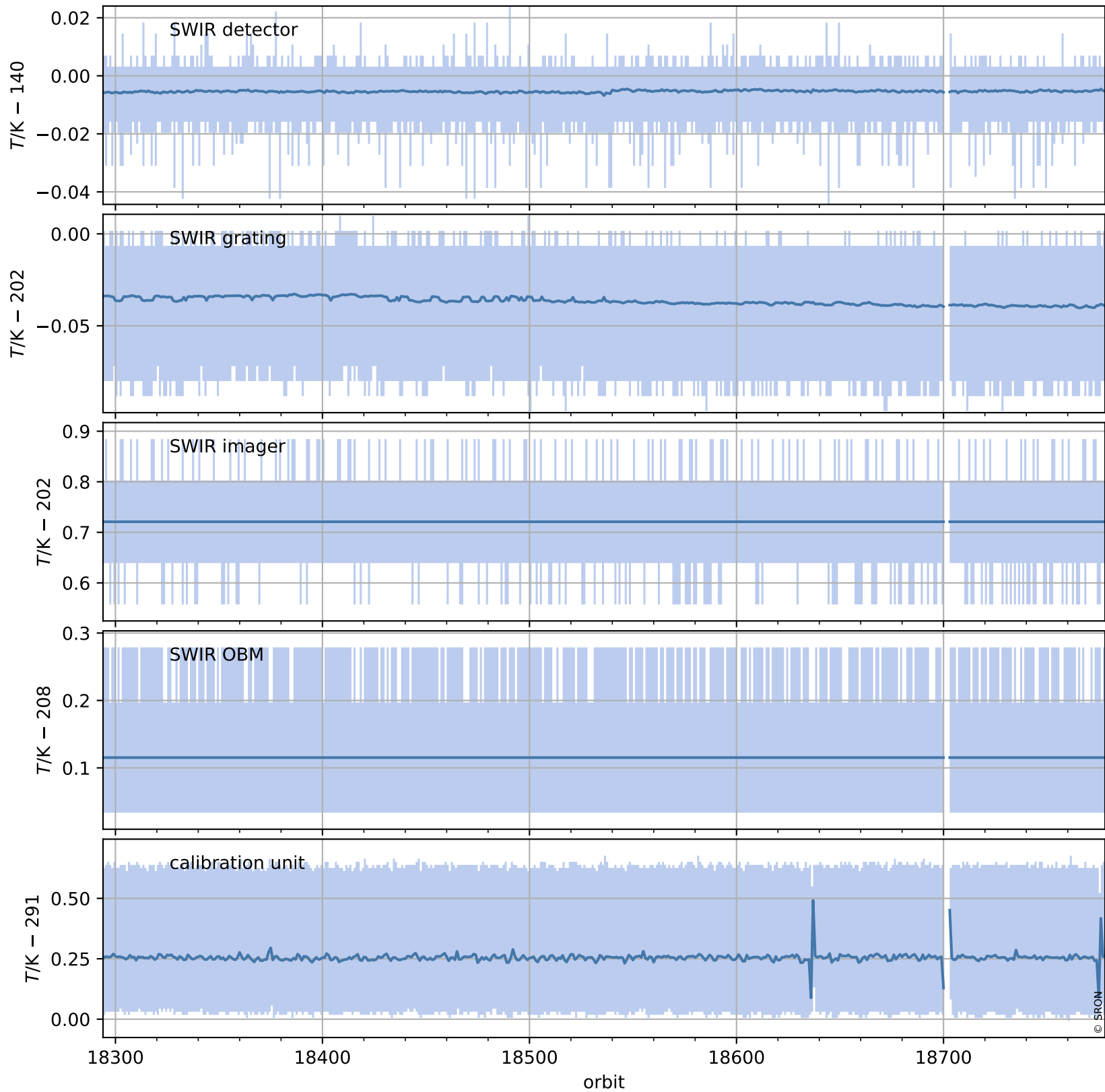

Tropomi SWIR housekeeping data

orbits : [18765, 18778]
coverage : 2021-05-28 / 2021-05-29
created : 2023-08-21T09:13:21

Current and duty cycle of 3 heaters relevant for SWIR (one day)

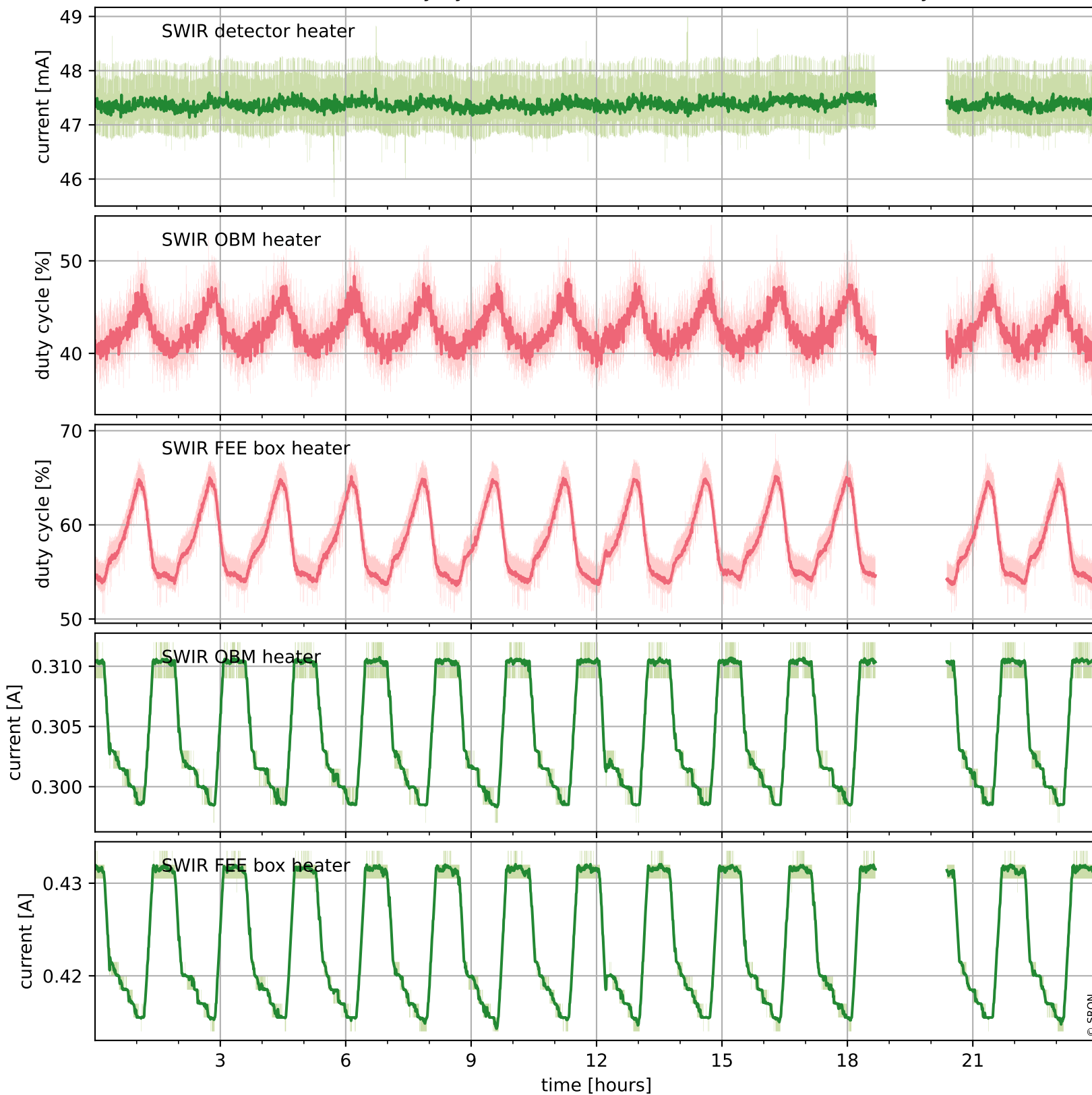

Tropomi SWIR housekeeping data

orbits : [18294, 18778]
coverage : 2021-04-24 / 2021-05-29
created : 2023-08-21T09:13:22

Current and duty cycle of 3 heaters relevant for SWIR (last month)

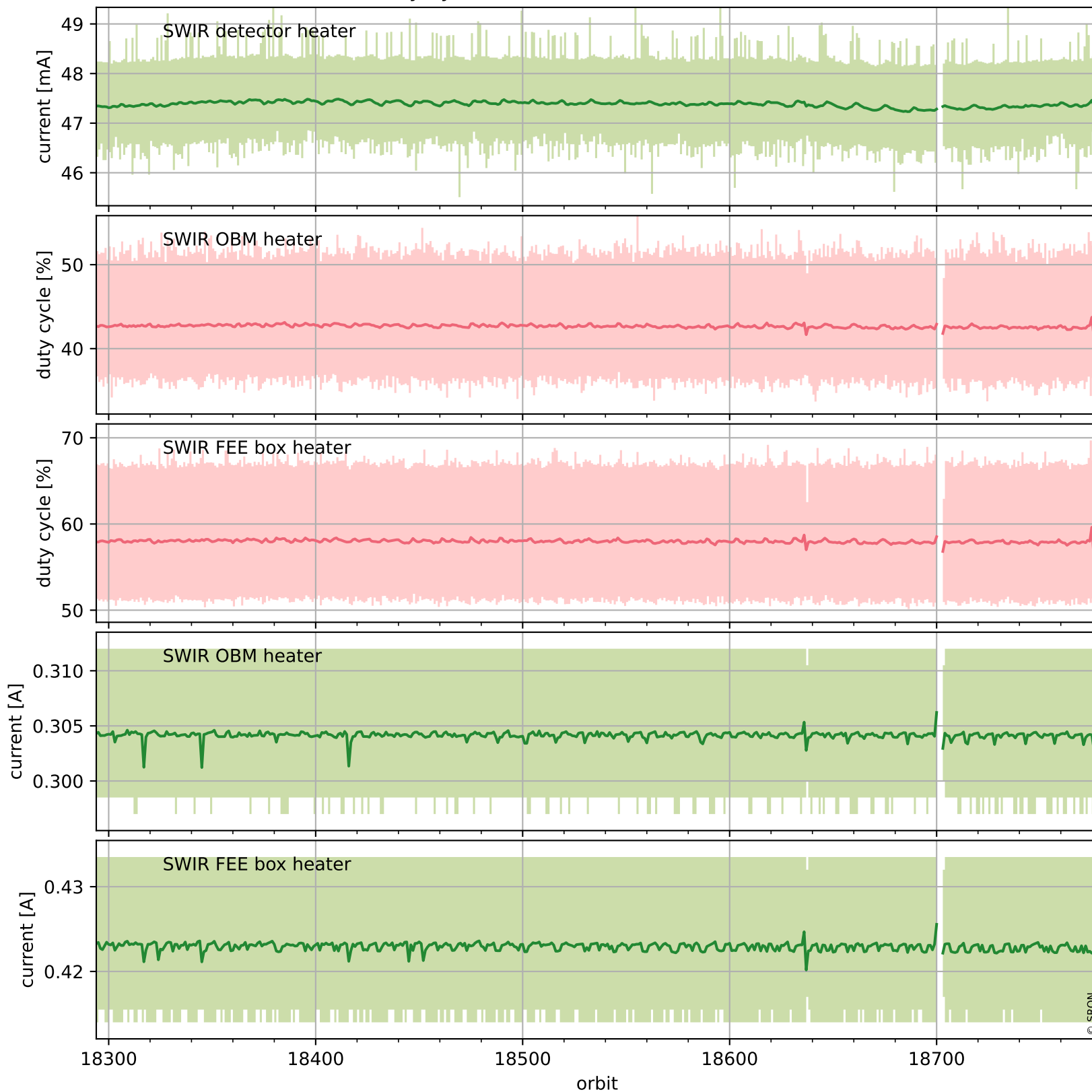

Tropomi SWIR housekeeping data

orbits : [18765, 18778]
coverage : 2021-05-28 / 2021-05-29
created : 2023-08-21T09:13:22

Temperature of sensors at the SWIR front-end electronics (one day)

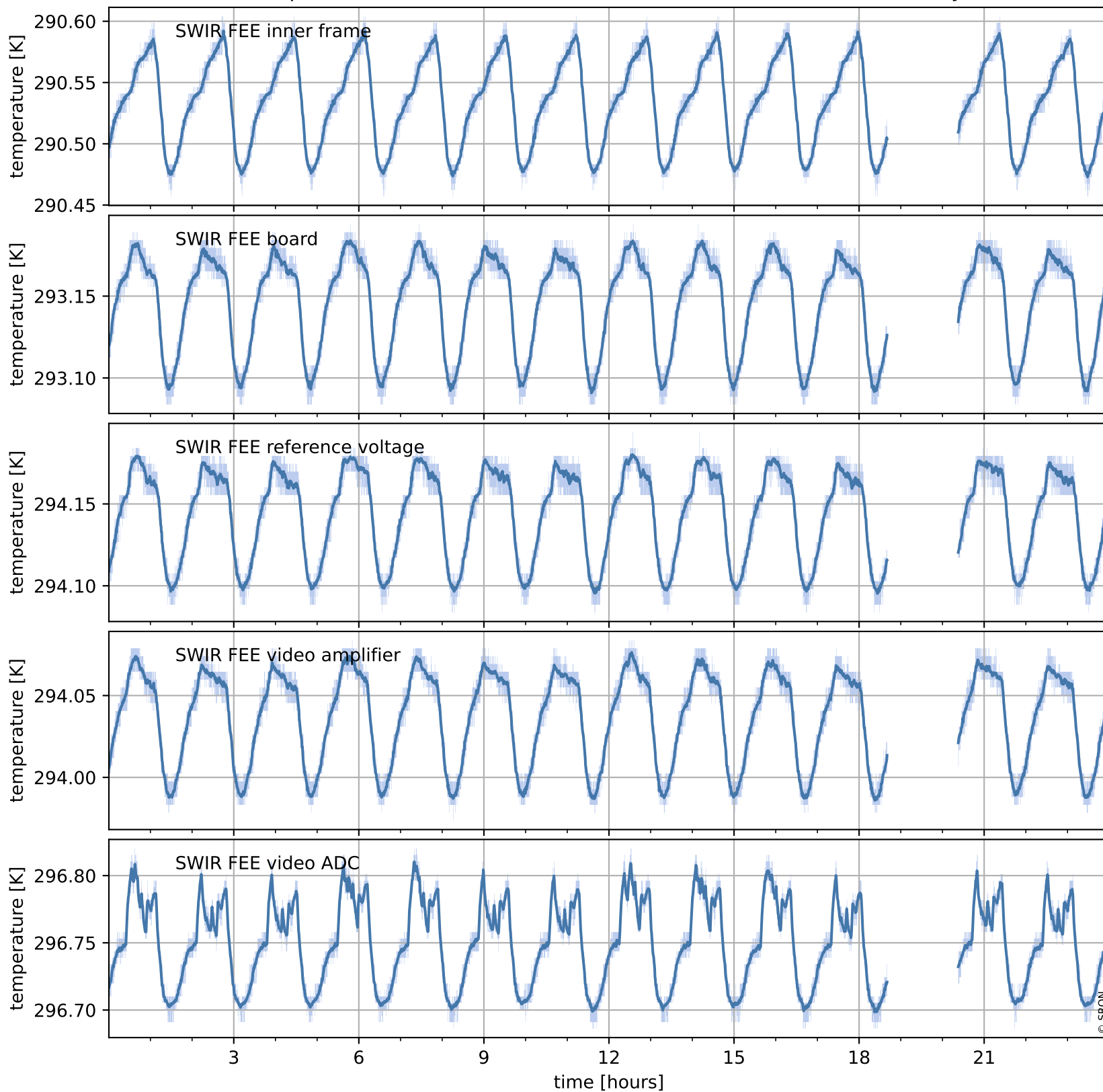

Tropomi SWIR housekeeping data

orbits : [18294, 18778]
coverage : 2021-04-24 / 2021-05-29
created : 2023-08-21T09:13:22

Temperature of sensors at the SWIR front-end electronics (last month)

