

# Tropomi SWIR housekeeping data

orbits : [19063, 19076]  
coverage : 2021-06-18 / 2021-06-19  
created : 2023-08-21T09:14:10

## Temperature of sensors relevant for SWIR (one day)

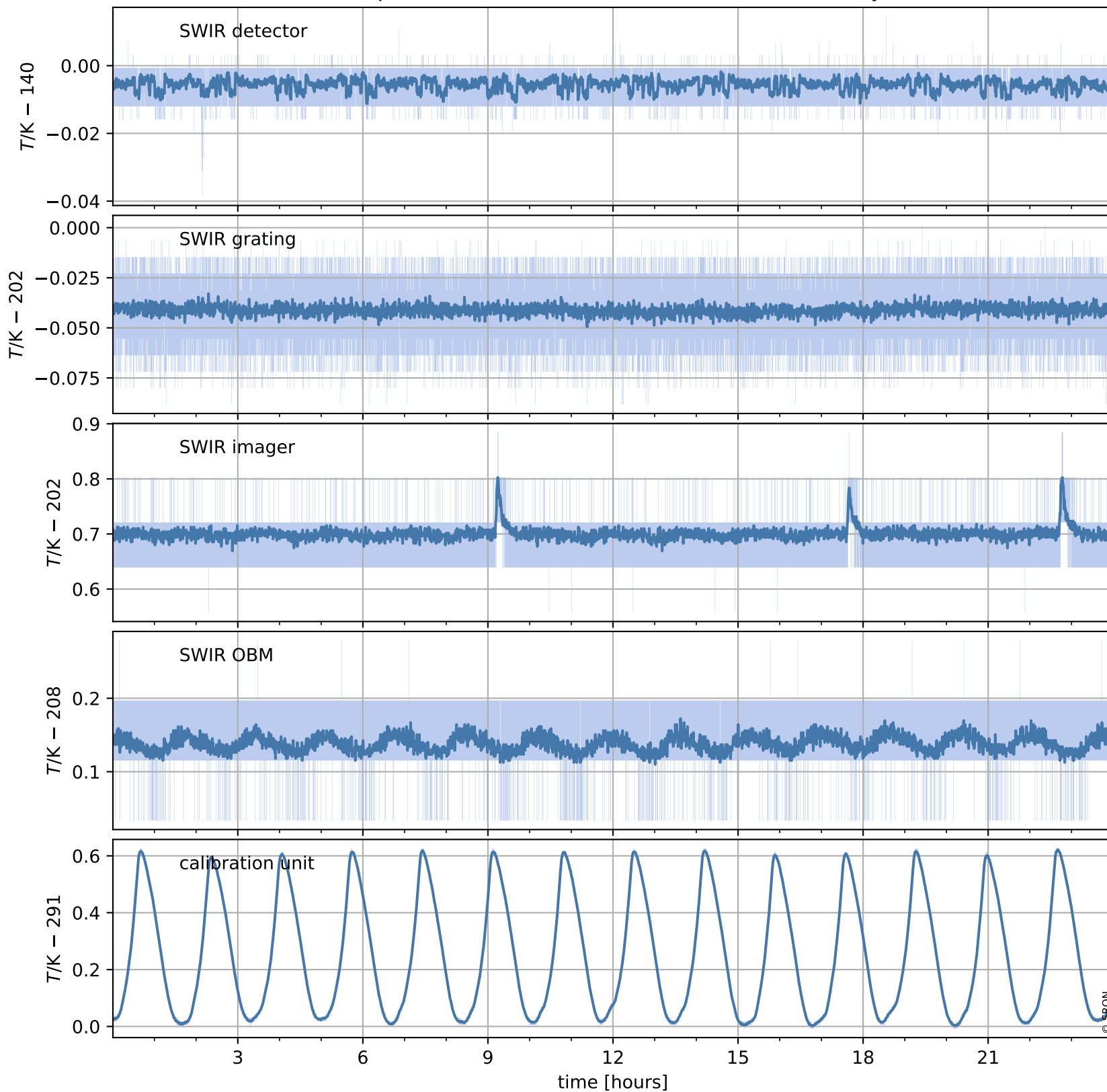

# Tropomi SWIR housekeeping data

orbits : [18592, 19076]  
coverage : 2021-05-15 / 2021-06-19  
created : 2023-08-21T09:14:10

## Temperature of sensors relevant for SWIR (last month)

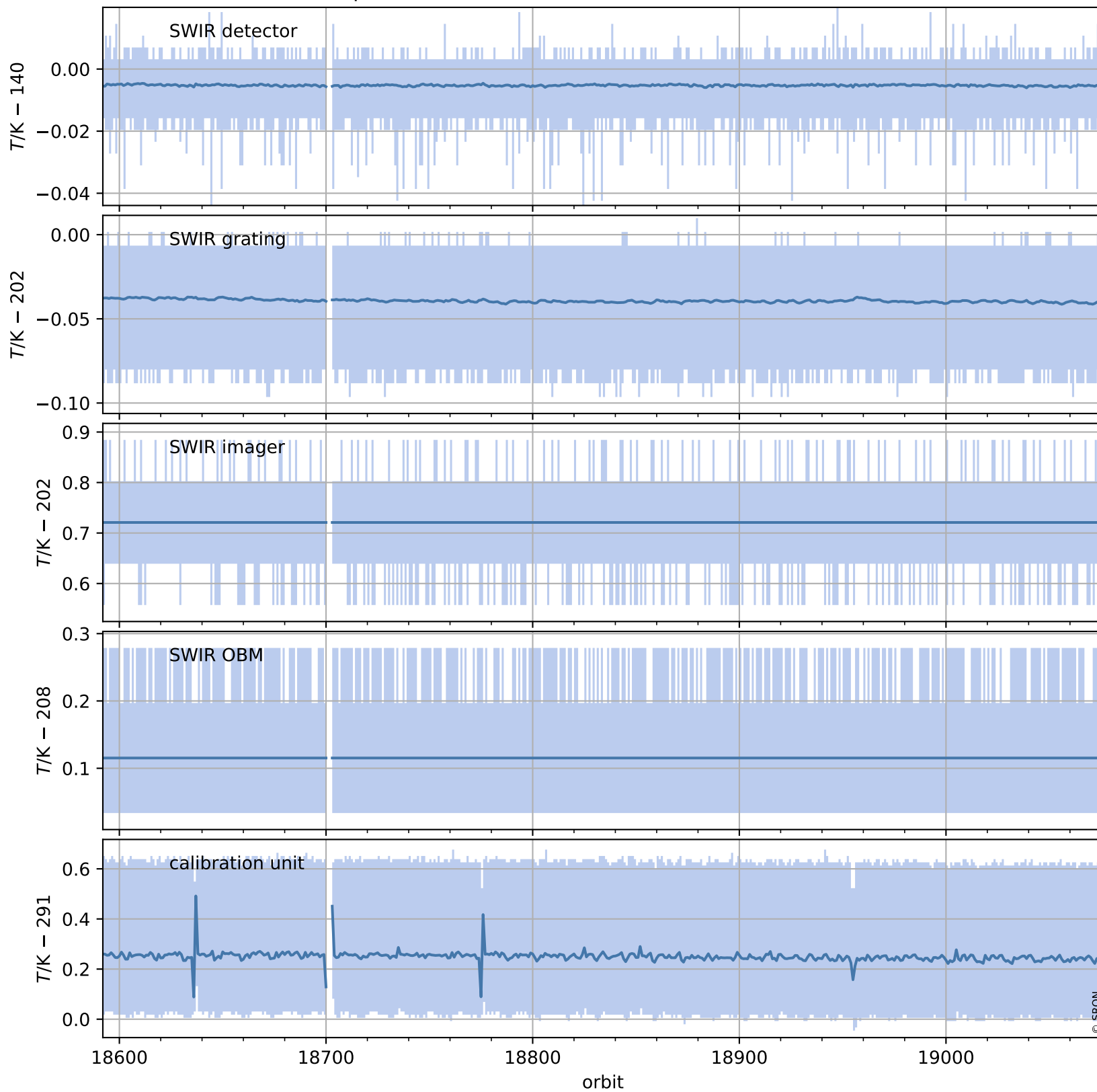

# Tropomi SWIR housekeeping data

orbits : [19063, 19076]  
coverage : 2021-06-18 / 2021-06-19  
created : 2023-08-21T09:14:10

## Current and duty cycle of 3 heaters relevant for SWIR (one day)

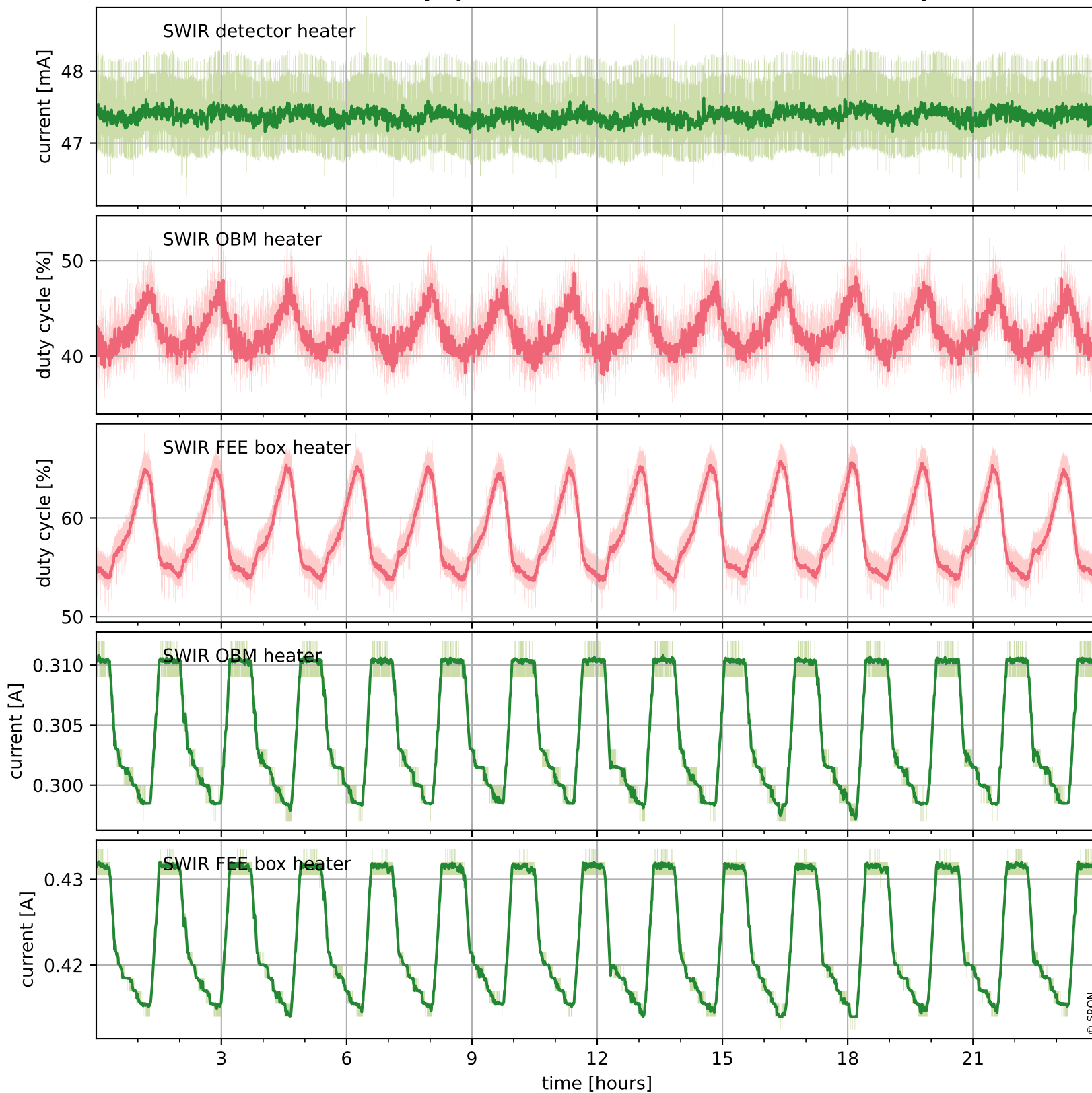

# Tropomi SWIR housekeeping data

orbits : [18592, 19076]  
coverage : 2021-05-15 / 2021-06-19  
created : 2023-08-21T09:14:11

## Current and duty cycle of 3 heaters relevant for SWIR (last month)

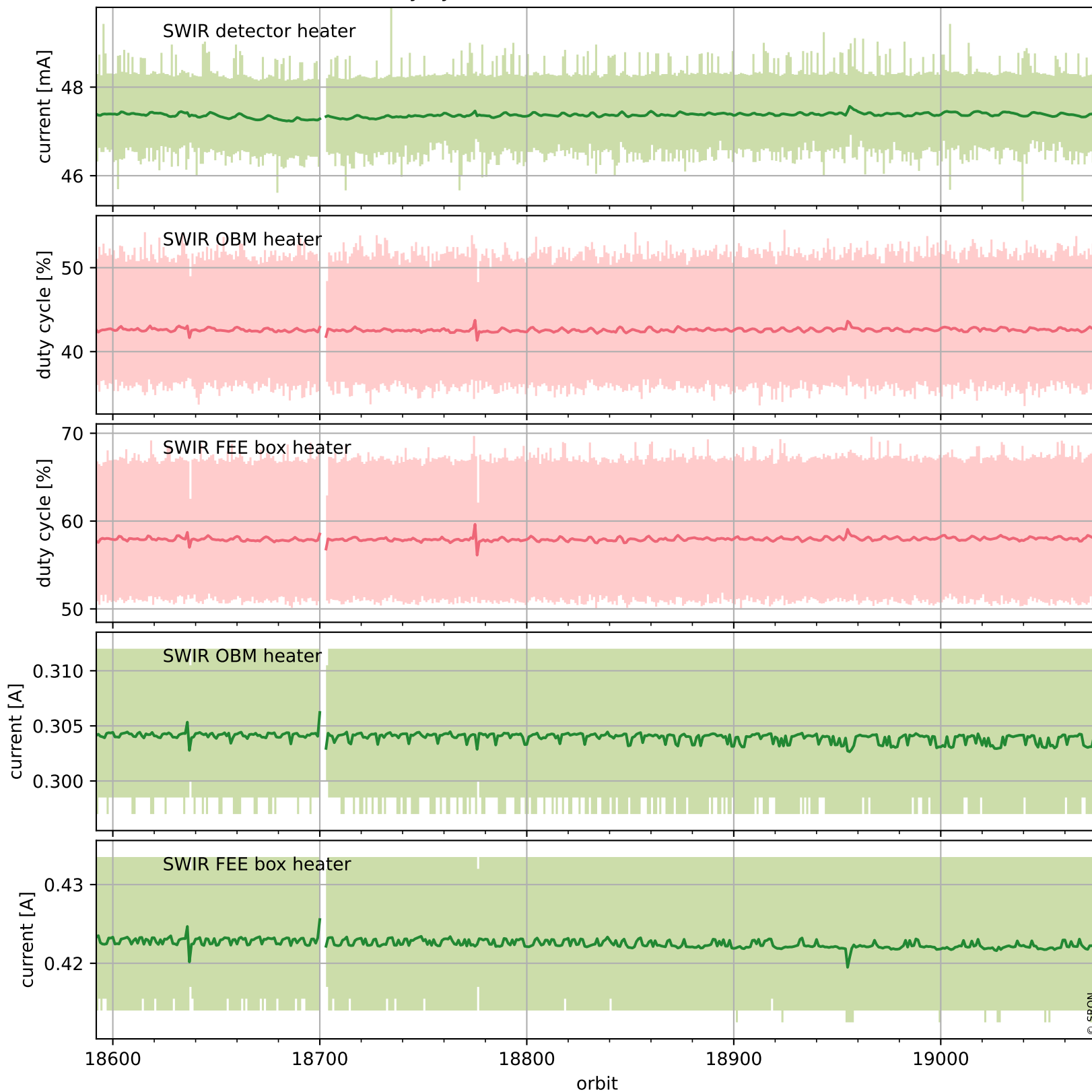

# Tropomi SWIR housekeeping data

orbits : [19063, 19076]  
coverage : 2021-06-18 / 2021-06-19  
created : 2023-08-21T09:14:11

## Temperature of sensors at the SWIR front-end electronics (one day)

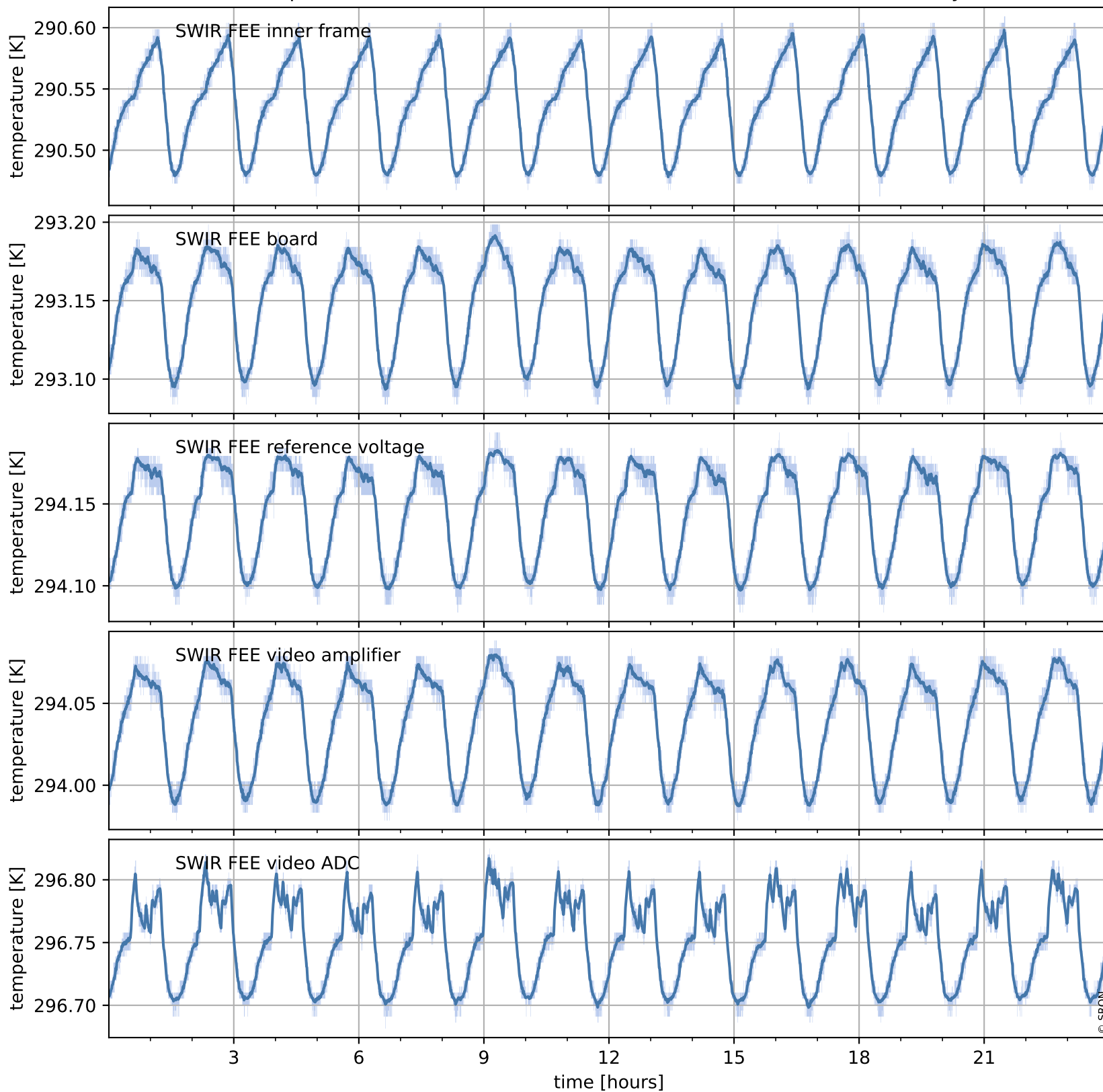

# Tropomi SWIR housekeeping data

orbits : [18592, 19076]  
coverage : 2021-05-15 / 2021-06-19  
created : 2023-08-21T09:14:12

## Temperature of sensors at the SWIR front-end electronics (last month)

