

Tropomi SWIR housekeeping data

orbits : [26072, 26085]
coverage : 2022-10-25 / 2022-10-26
created : 2023-08-21T09:33:17

Temperature of sensors relevant for SWIR (one day)

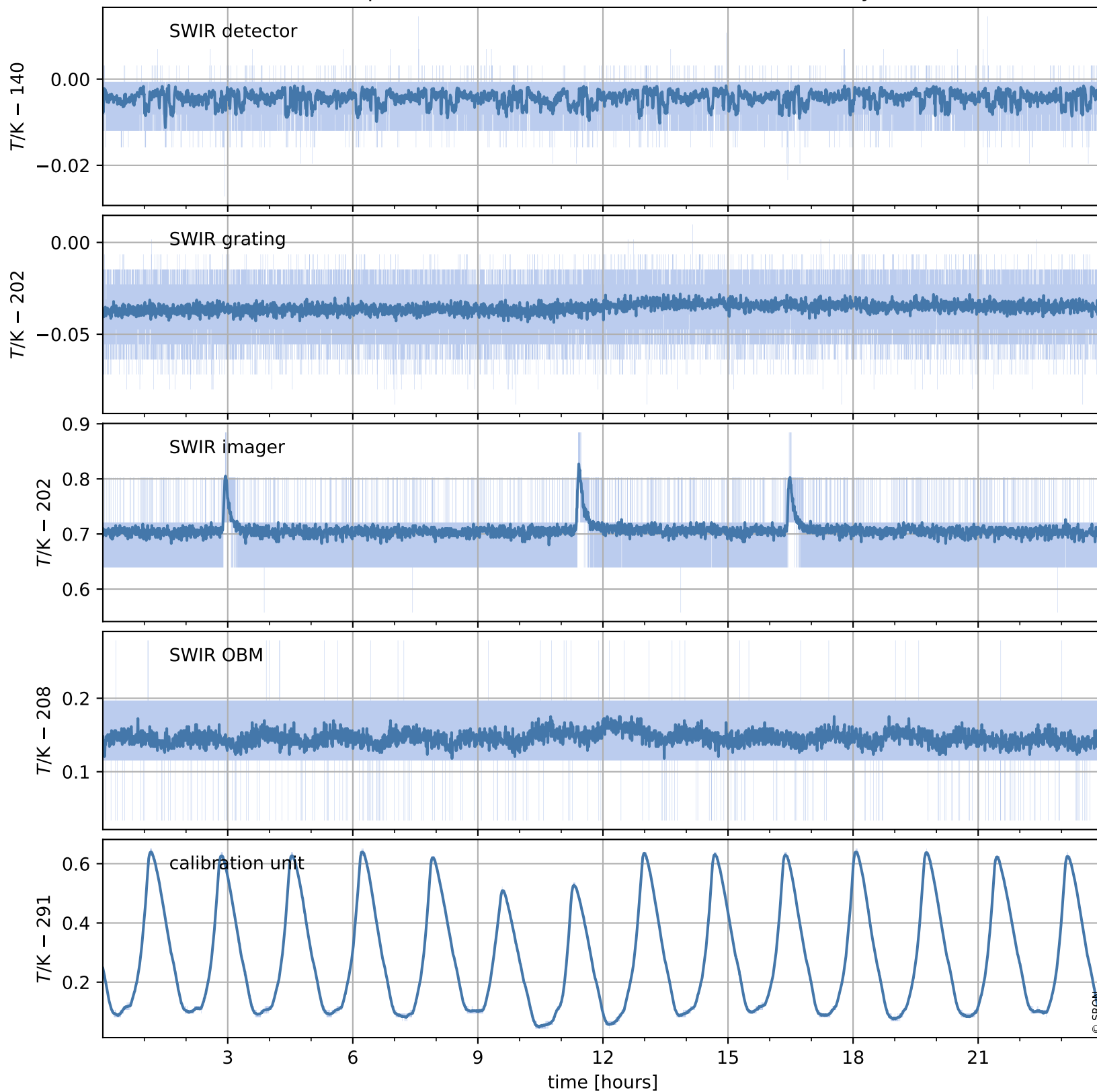

Tropomi SWIR housekeeping data

orbits : [25601, 26085]
coverage : 2022-09-21 / 2022-10-26
created : 2023-08-21T09:33:18

Temperature of sensors relevant for SWIR (last month)

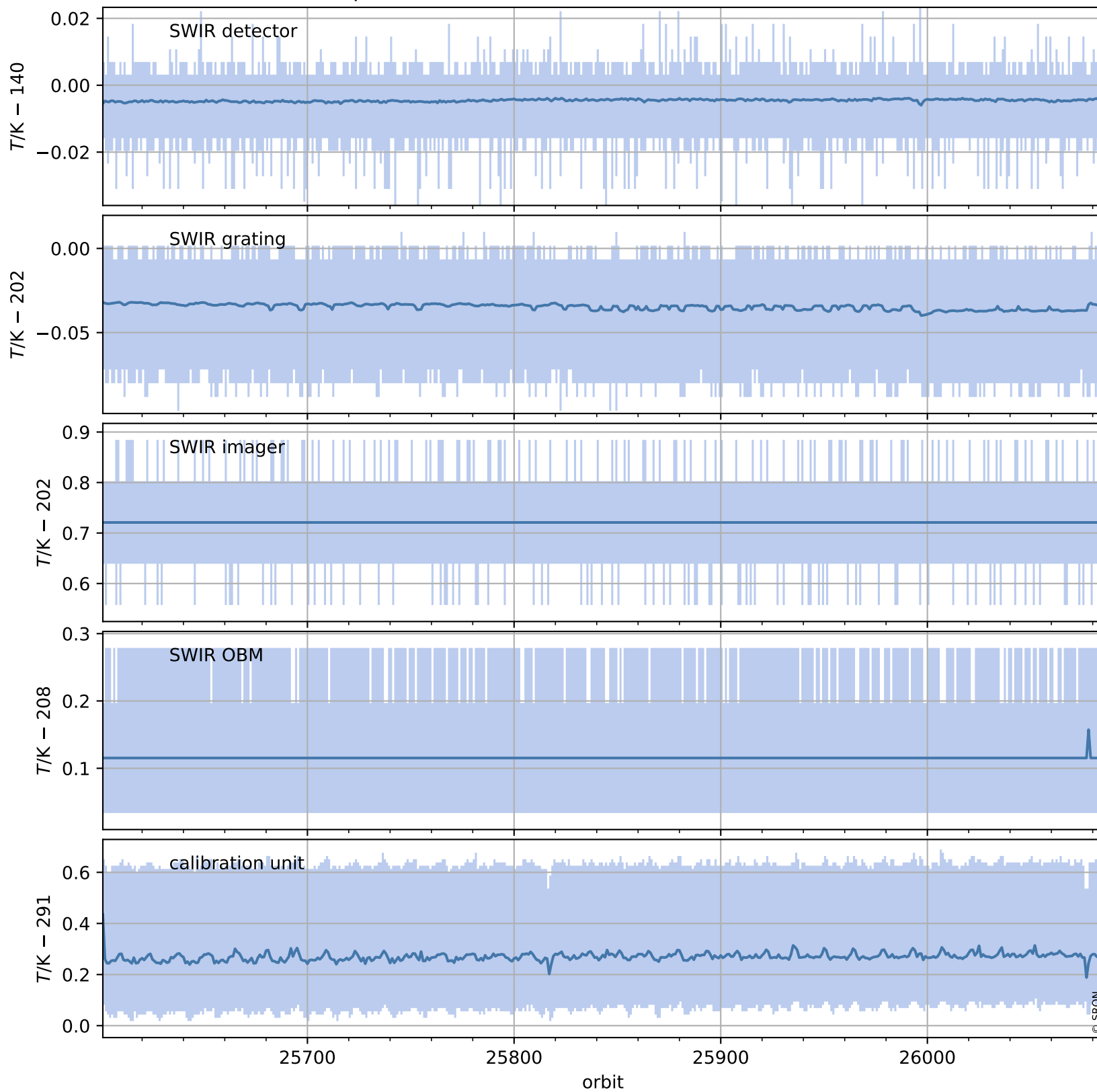

Tropomi SWIR housekeeping data

orbits : [26072, 26085]
coverage : 2022-10-25 / 2022-10-26
created : 2023-08-21T09:33:18

Current and duty cycle of 3 heaters relevant for SWIR (one day)

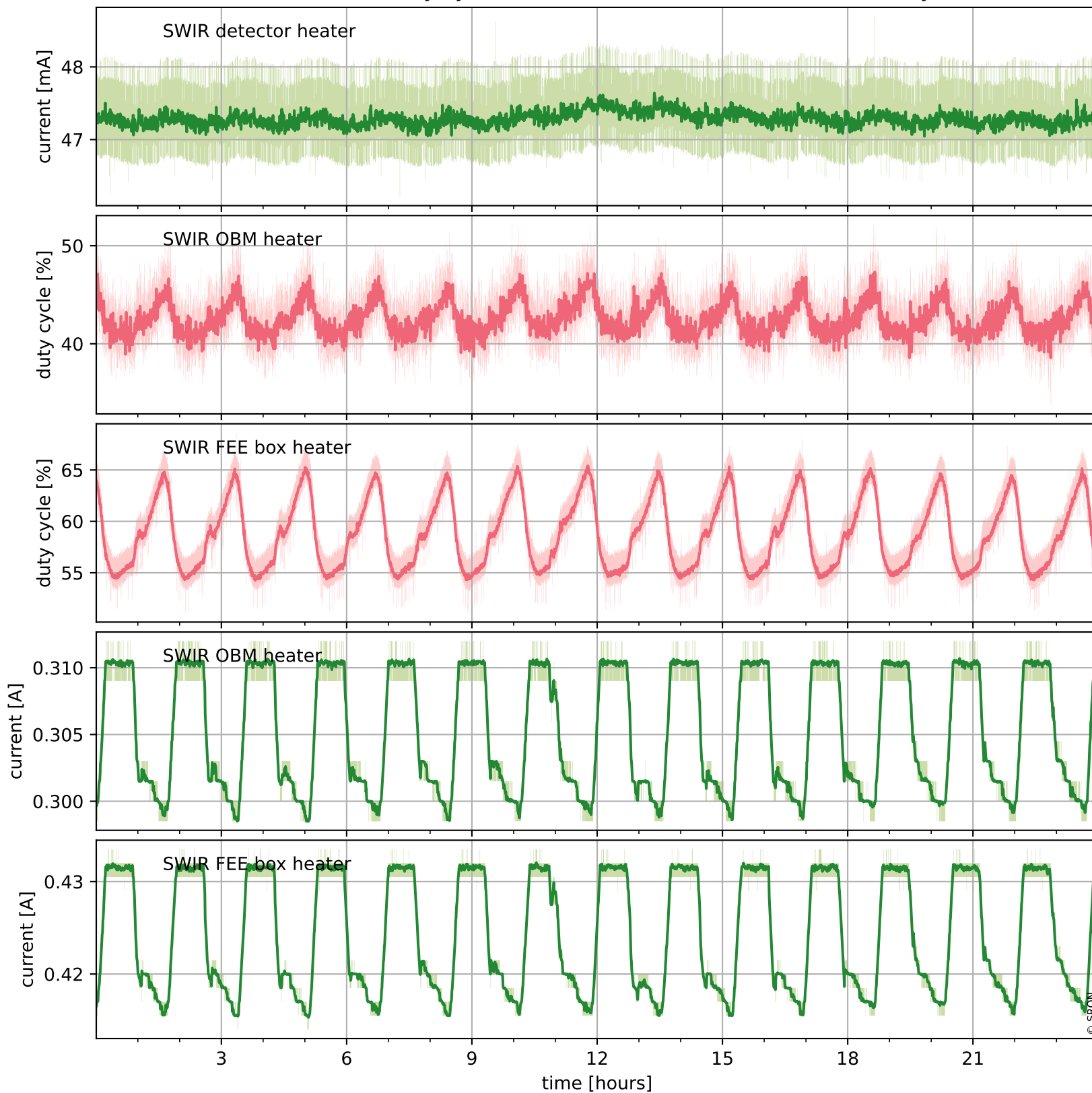

Tropomi SWIR housekeeping data

orbits : [25601, 26085]
coverage : 2022-09-21 / 2022-10-26
created : 2023-08-21T09:33:18

Current and duty cycle of 3 heaters relevant for SWIR (last month)

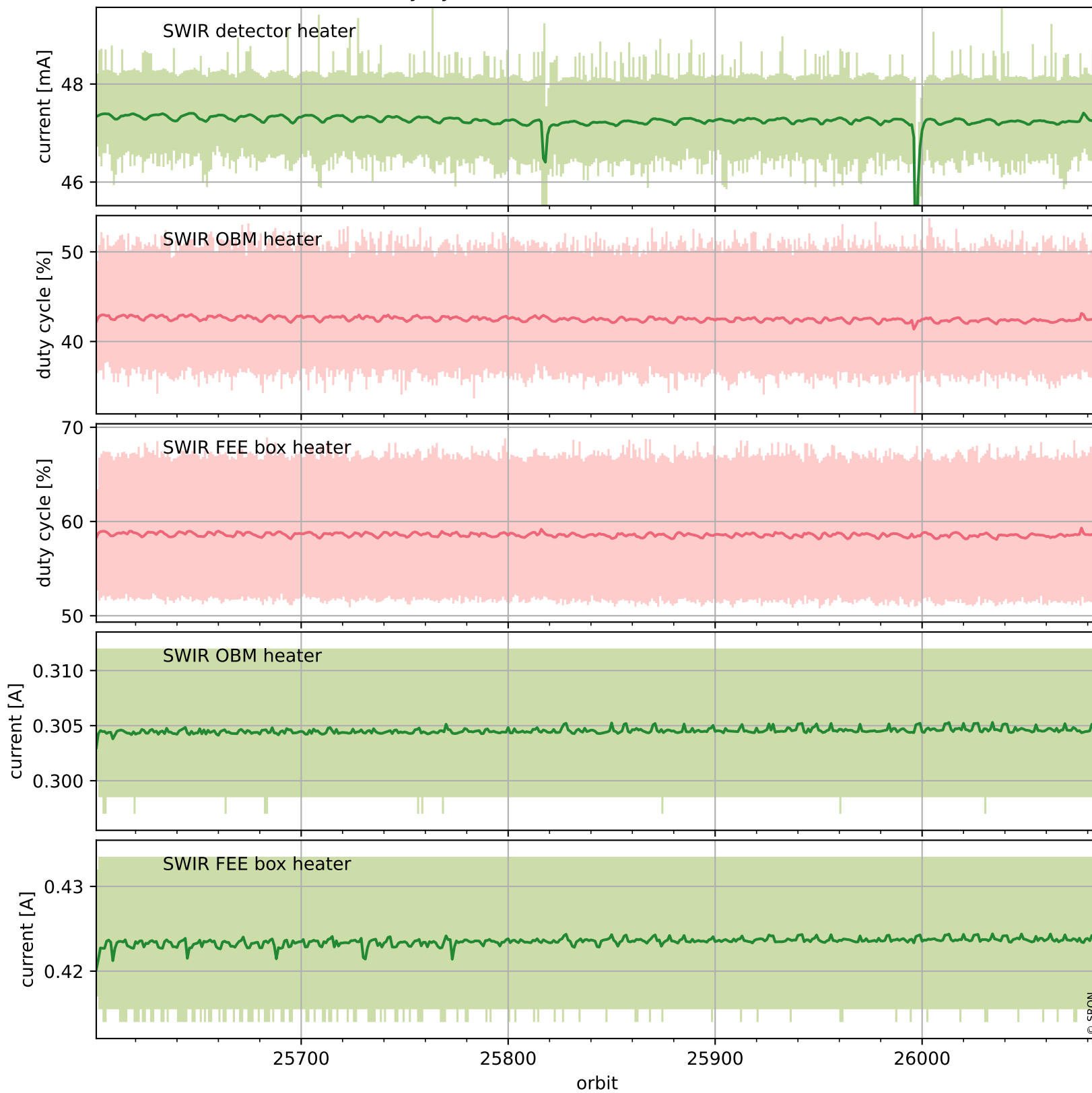

Tropomi SWIR housekeeping data

orbits : [26072, 26085]
coverage : 2022-10-25 / 2022-10-26
created : 2023-08-21T09:33:19

Temperature of sensors at the SWIR front-end electronics (one day)

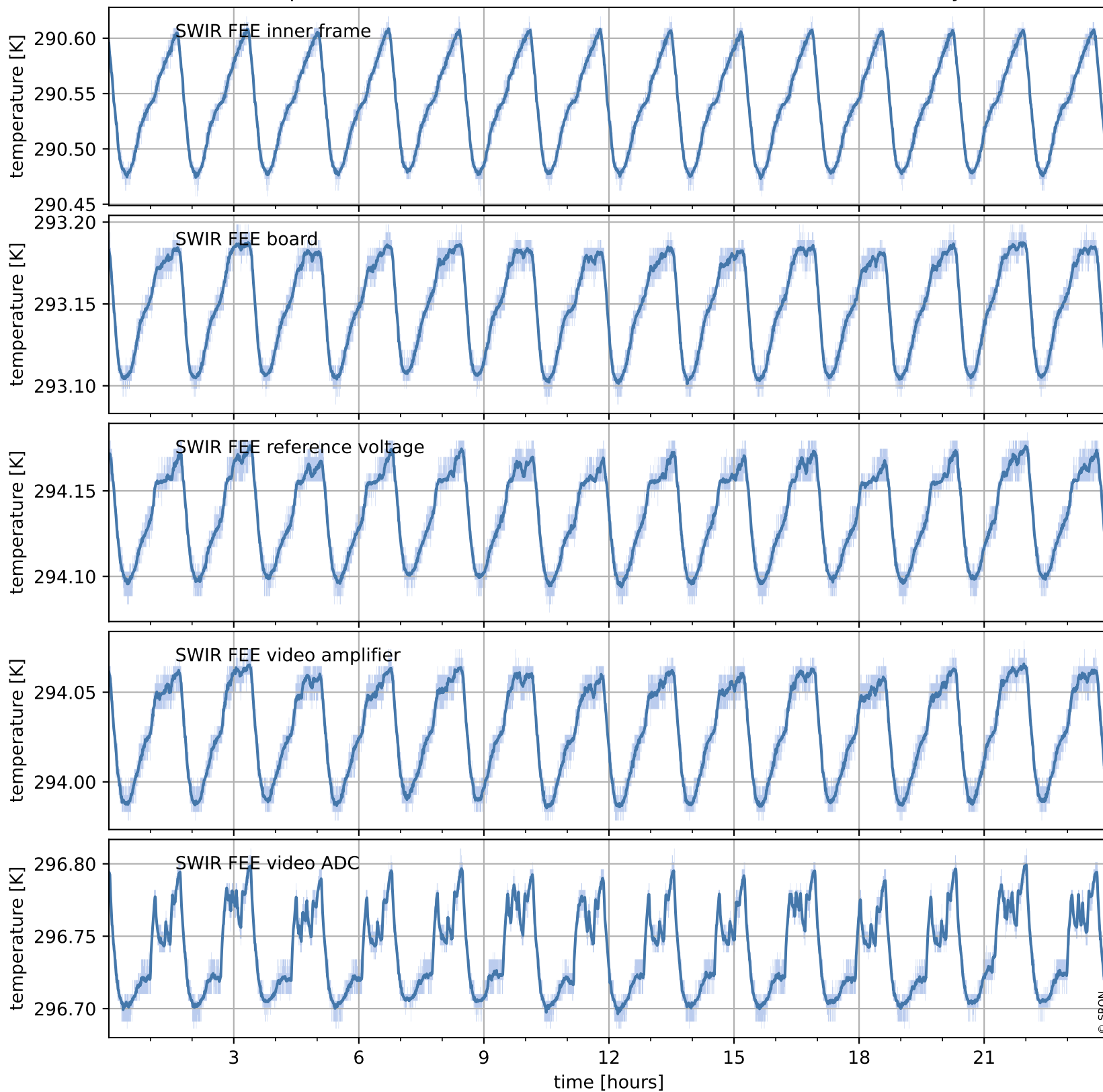

Tropomi SWIR housekeeping data

orbits : [25601, 26085]
coverage : 2022-09-21 / 2022-10-26
created : 2023-08-21T09:33:19

Temperature of sensors at the SWIR front-end electronics (last month)

