

Tropomi SWIR housekeeping data

orbits : [26114, 26127]
coverage : 2022-10-28 / 2022-10-29
created : 2023-08-21T09:33:24

Temperature of sensors relevant for SWIR (one day)

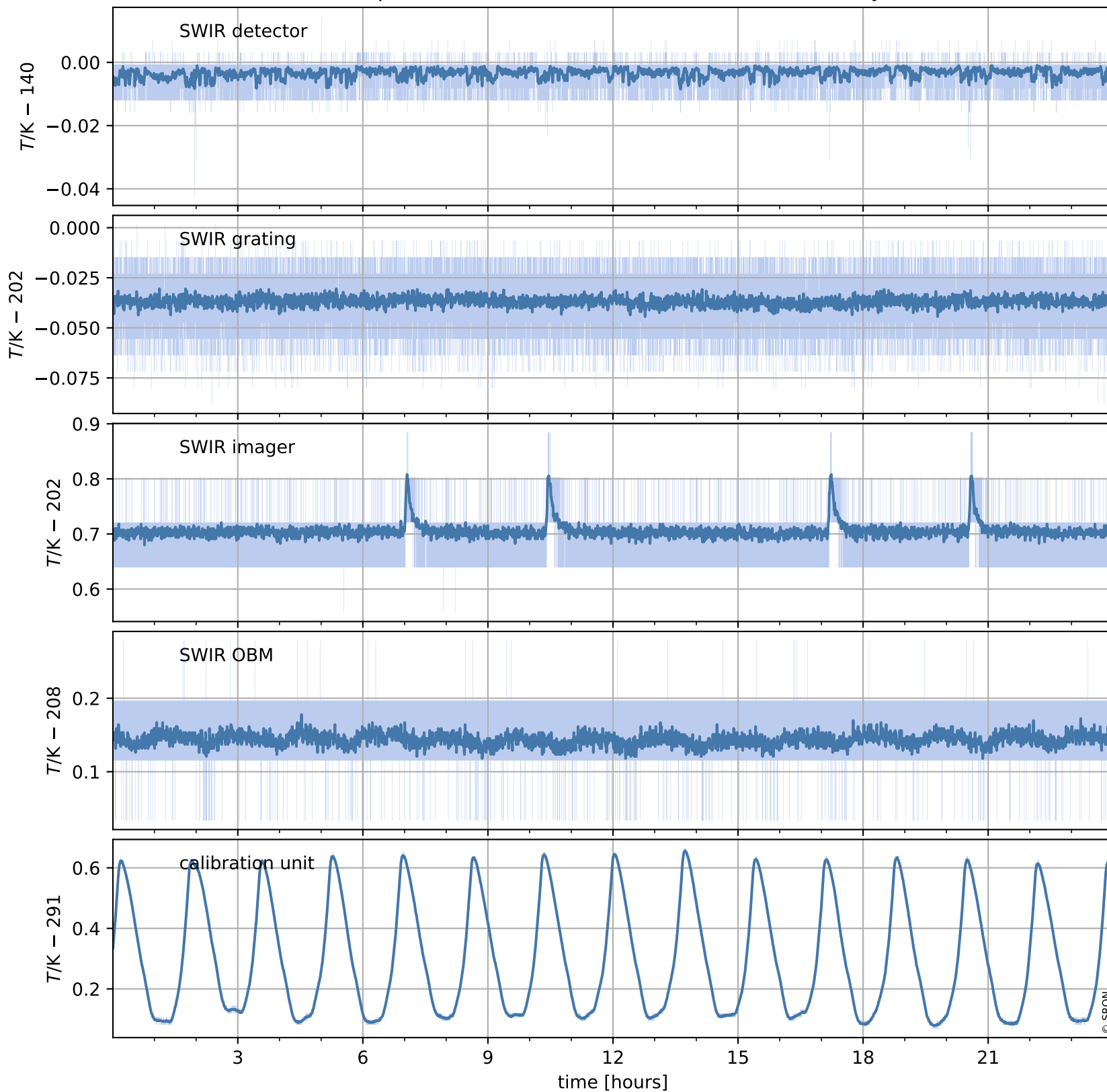

Tropomi SWIR housekeeping data

orbits : [25643, 26127]
coverage : 2022-09-24 / 2022-10-29
created : 2023-08-21T09:33:24

Temperature of sensors relevant for SWIR (last month)

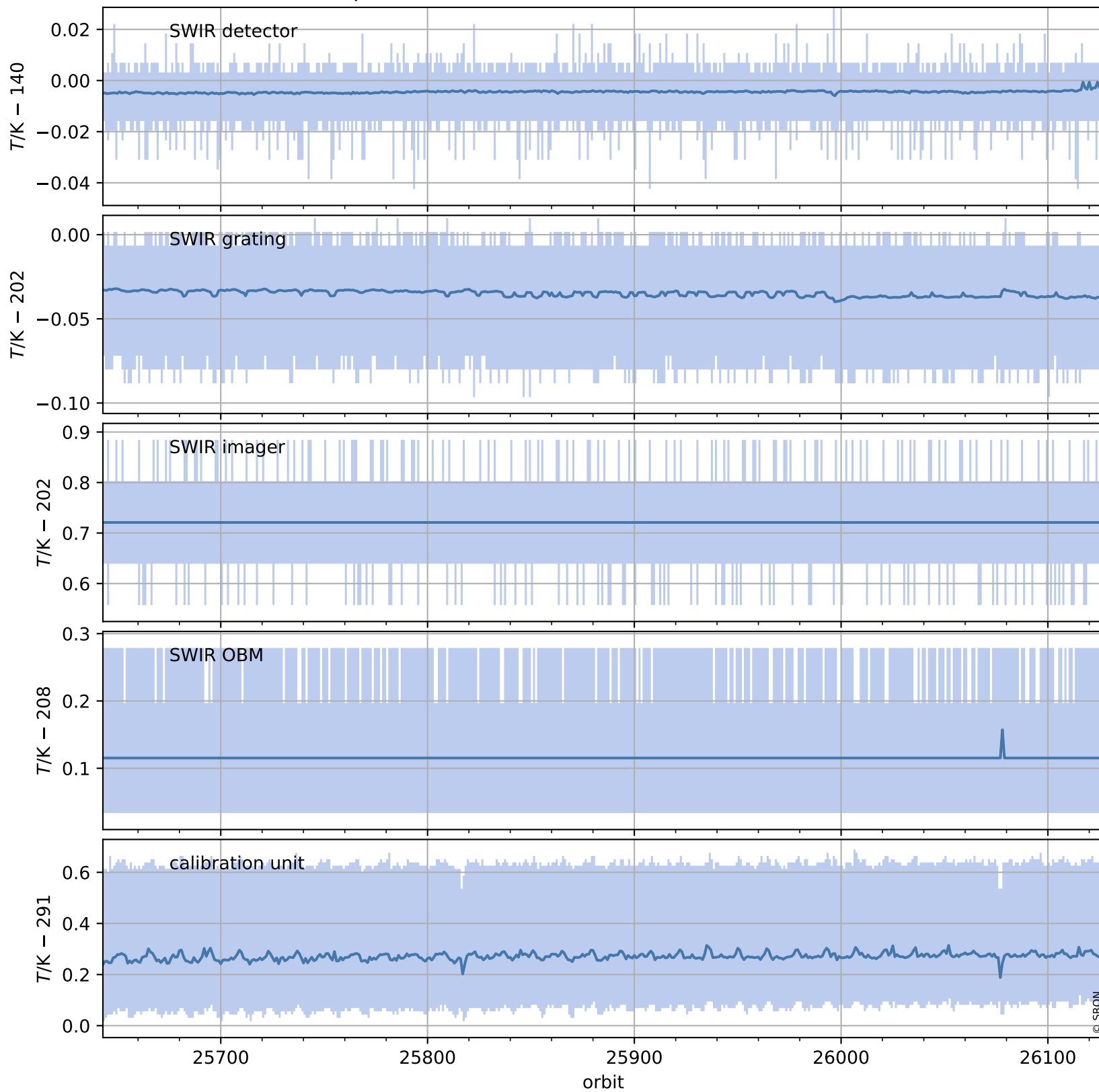

Tropomi SWIR housekeeping data

orbits : [26114, 26127]
coverage : 2022-10-28 / 2022-10-29
created : 2023-08-21T09:33:25

Current and duty cycle of 3 heaters relevant for SWIR (one day)

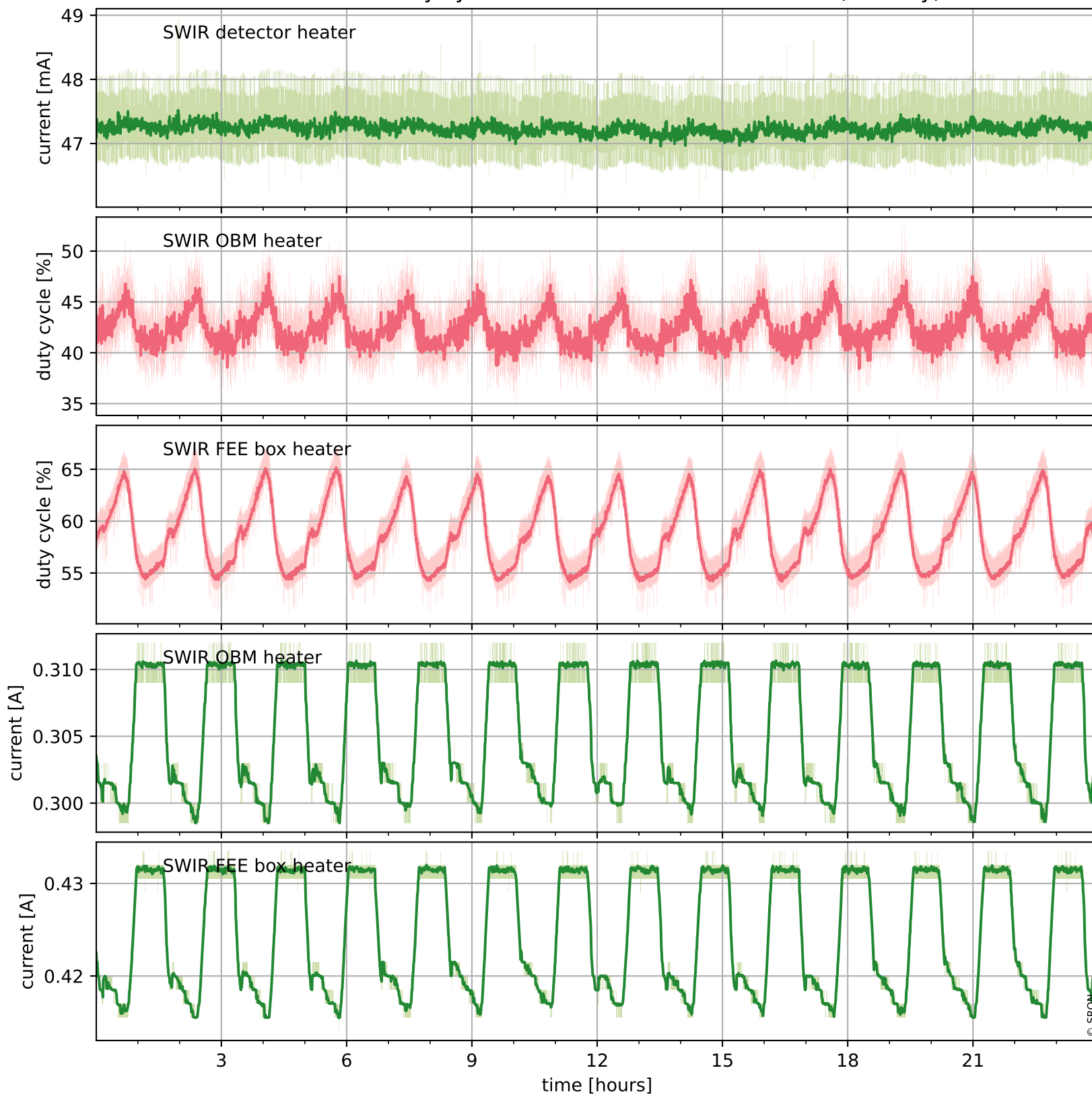

Tropomi SWIR housekeeping data

orbits : [25643, 26127]
coverage : 2022-09-24 / 2022-10-29
created : 2023-08-21T09:33:25

Current and duty cycle of 3 heaters relevant for SWIR (last month)

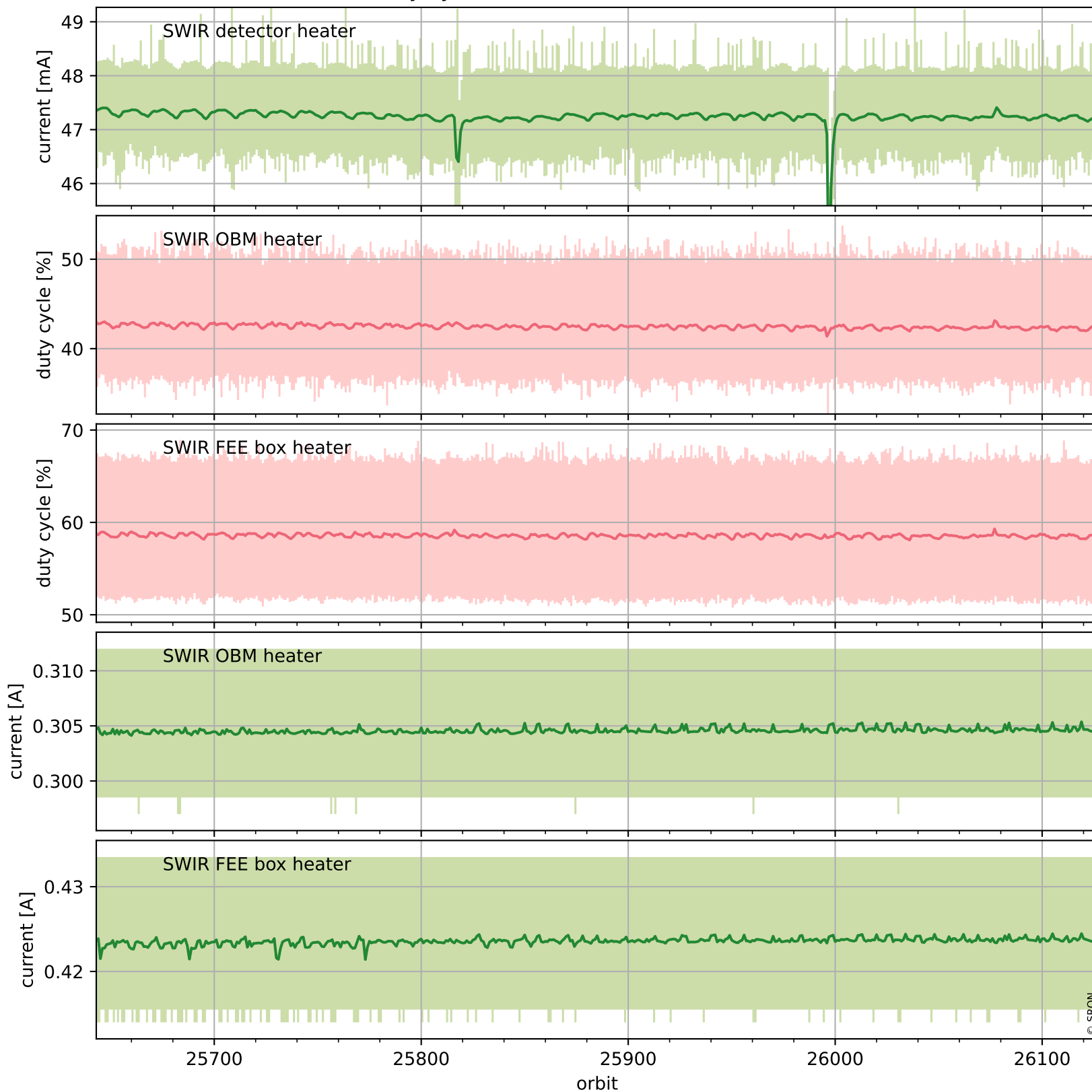

Tropomi SWIR housekeeping data

orbits : [26114, 26127]
coverage : 2022-10-28 / 2022-10-29
created : 2023-08-21T09:33:26

Temperature of sensors at the SWIR front-end electronics (one day)

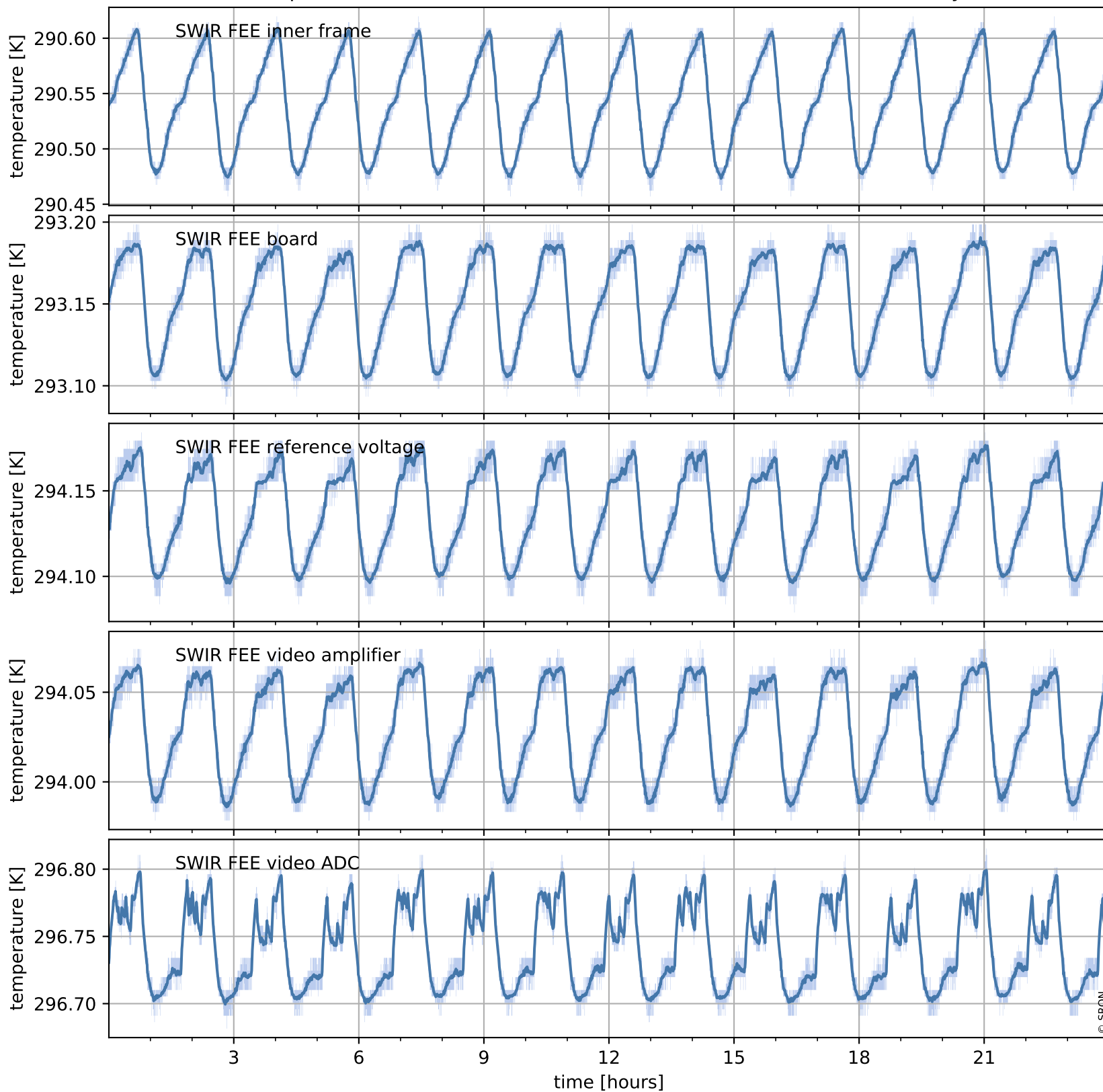

Tropomi SWIR housekeeping data

orbits : [25643, 26127]
coverage : 2022-09-24 / 2022-10-29
created : 2023-08-21T09:33:26

Temperature of sensors at the SWIR front-end electronics (last month)

