

# Tropomi SWIR housekeeping data

orbits : [26143, 26156]  
coverage : 2022-10-30 / 2022-10-31  
created : 2023-08-21T09:33:29

## Temperature of sensors relevant for SWIR (one day)

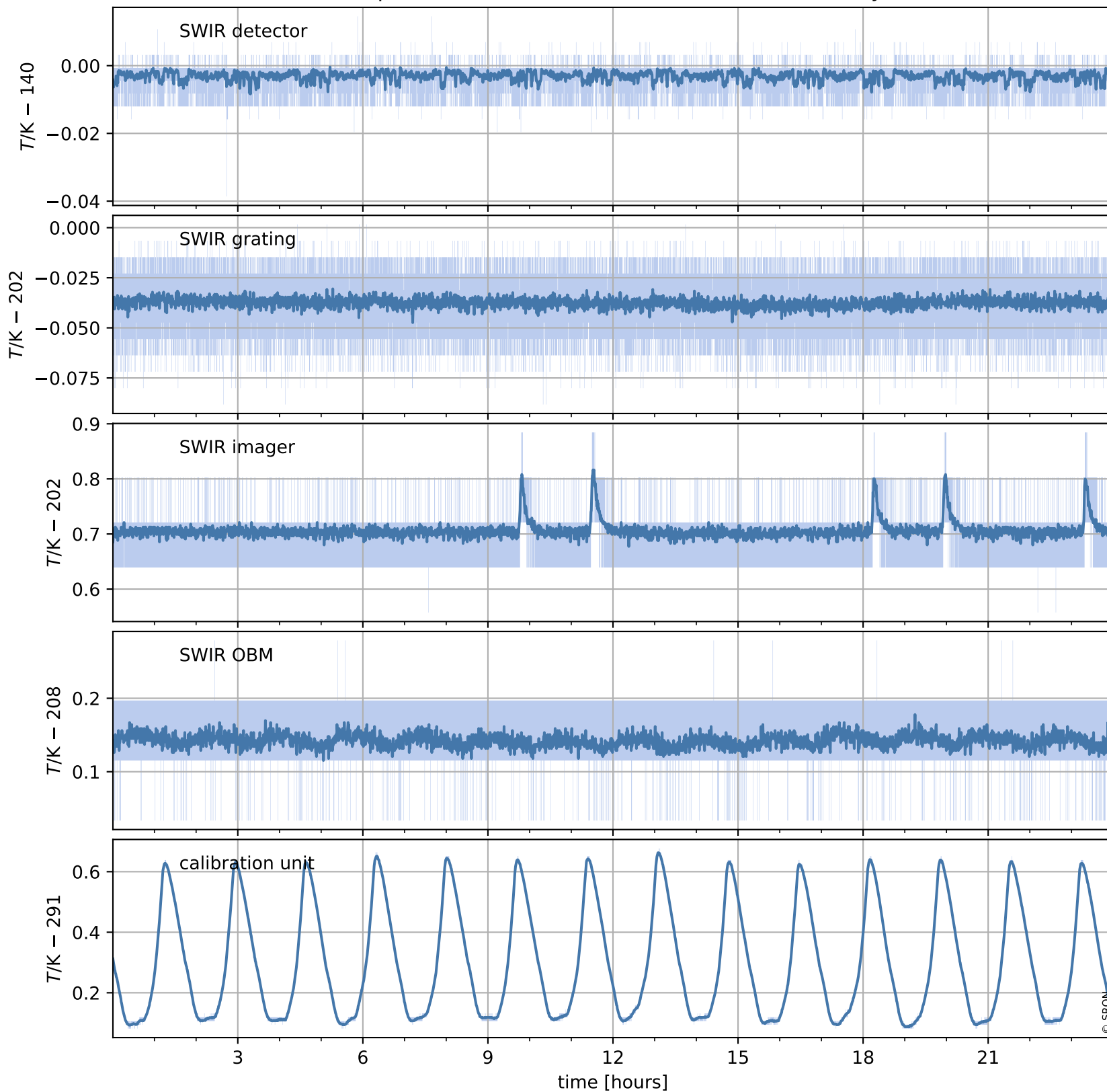

# Tropomi SWIR housekeeping data

orbits : [25672, 26156]  
coverage : 2022-09-26 / 2022-10-31  
created : 2023-08-21T09:33:29

## Temperature of sensors relevant for SWIR (last month)

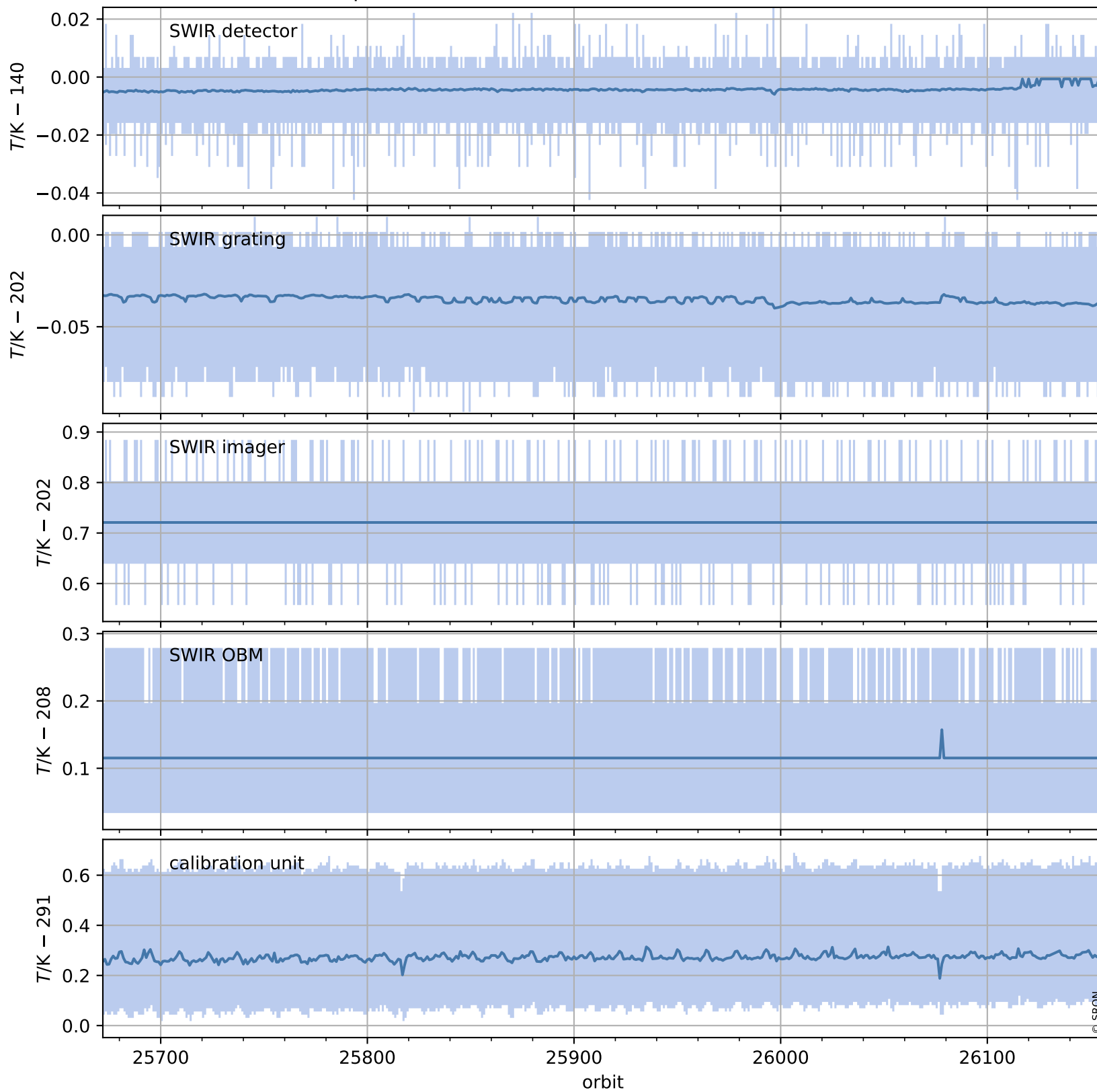

# Tropomi SWIR housekeeping data

orbits : [26143, 26156]  
coverage : 2022-10-30 / 2022-10-31  
created : 2023-08-21T09:33:29

## Current and duty cycle of 3 heaters relevant for SWIR (one day)

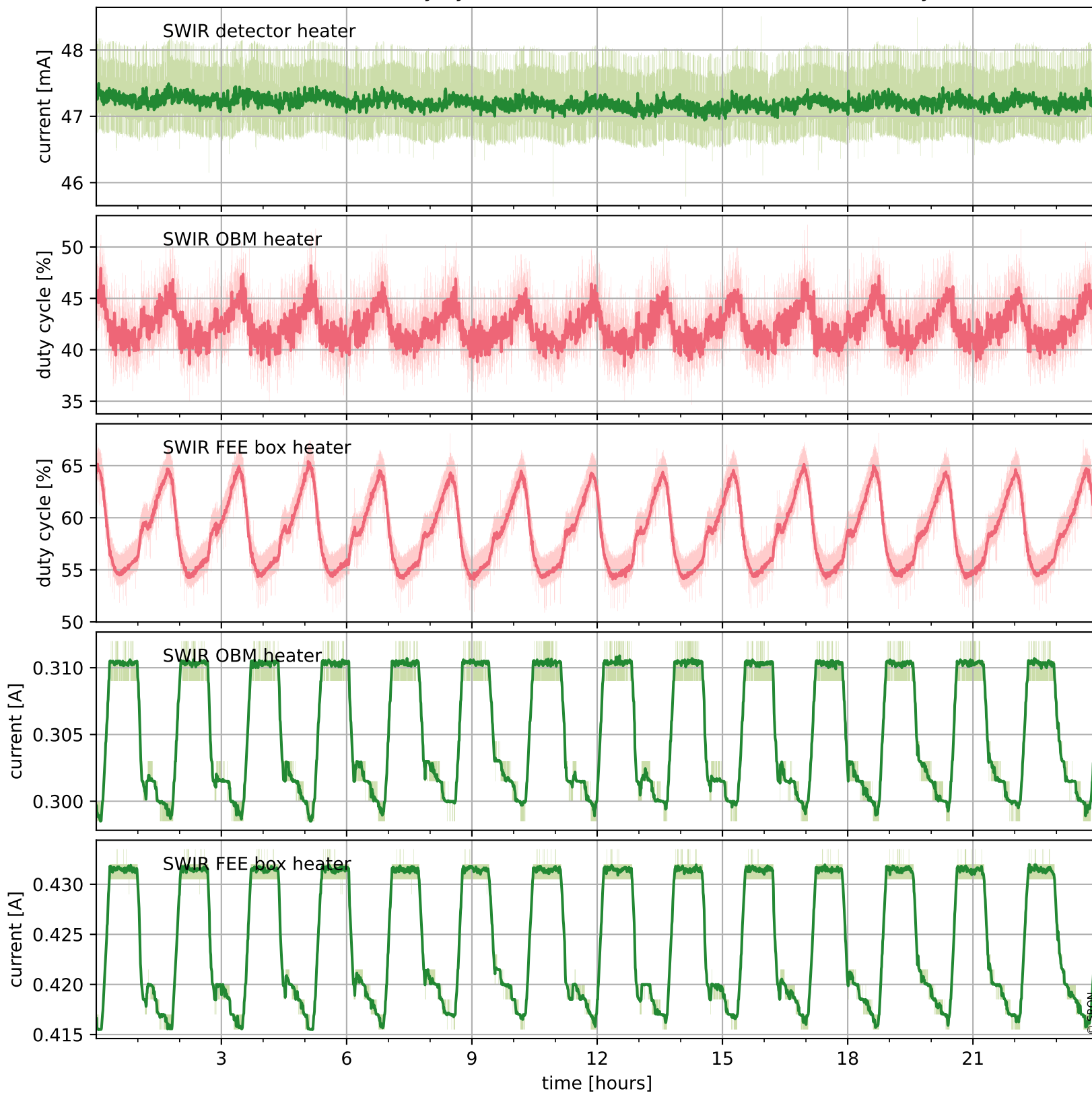

# Tropomi SWIR housekeeping data

orbits : [25672, 26156]  
coverage : 2022-09-26 / 2022-10-31  
created : 2023-08-21T09:33:30

## Current and duty cycle of 3 heaters relevant for SWIR (last month)

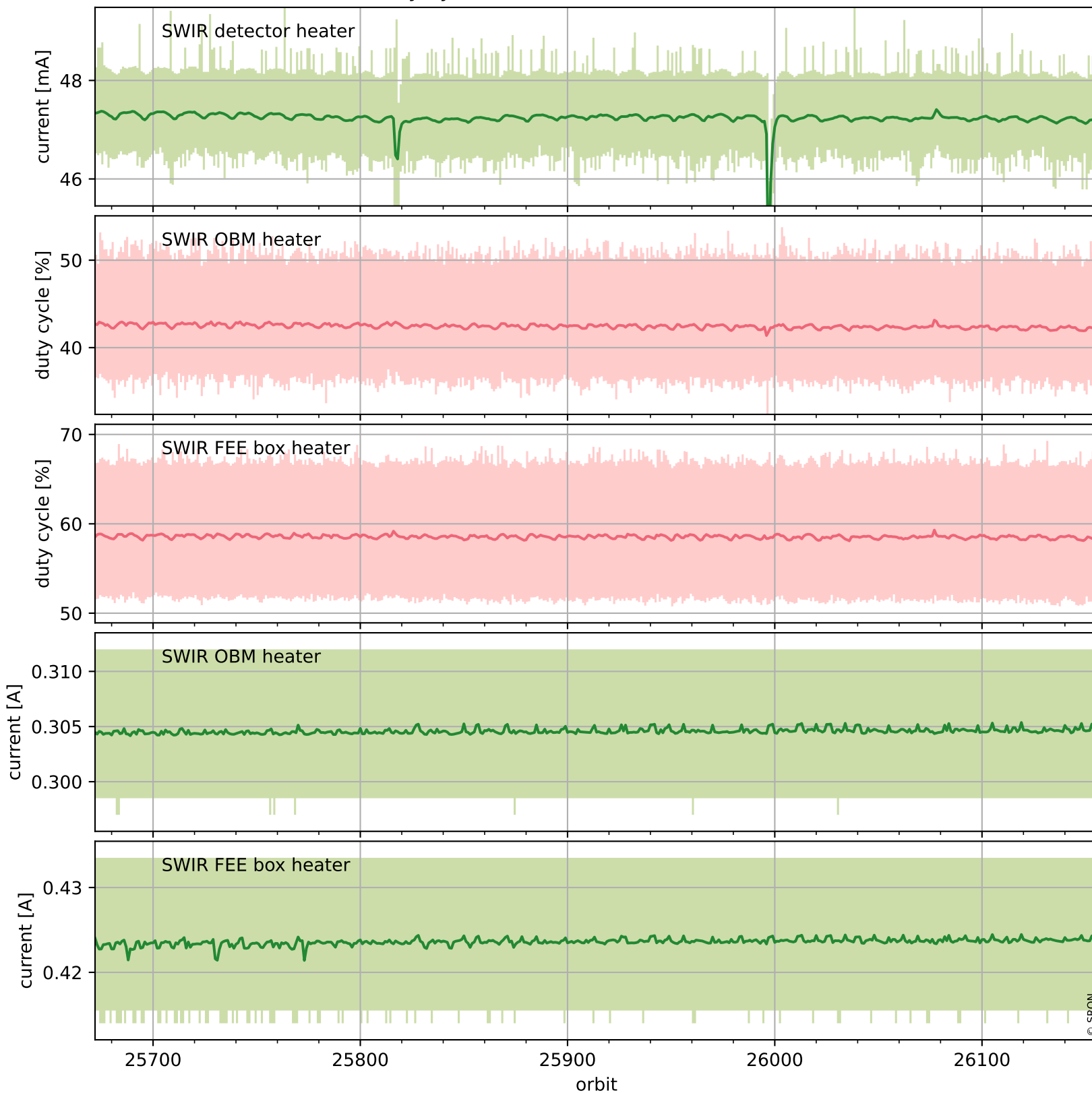

# Tropomi SWIR housekeeping data

orbits : [26143, 26156]  
coverage : 2022-10-30 / 2022-10-31  
created : 2023-08-21T09:33:30

## Temperature of sensors at the SWIR front-end electronics (one day)

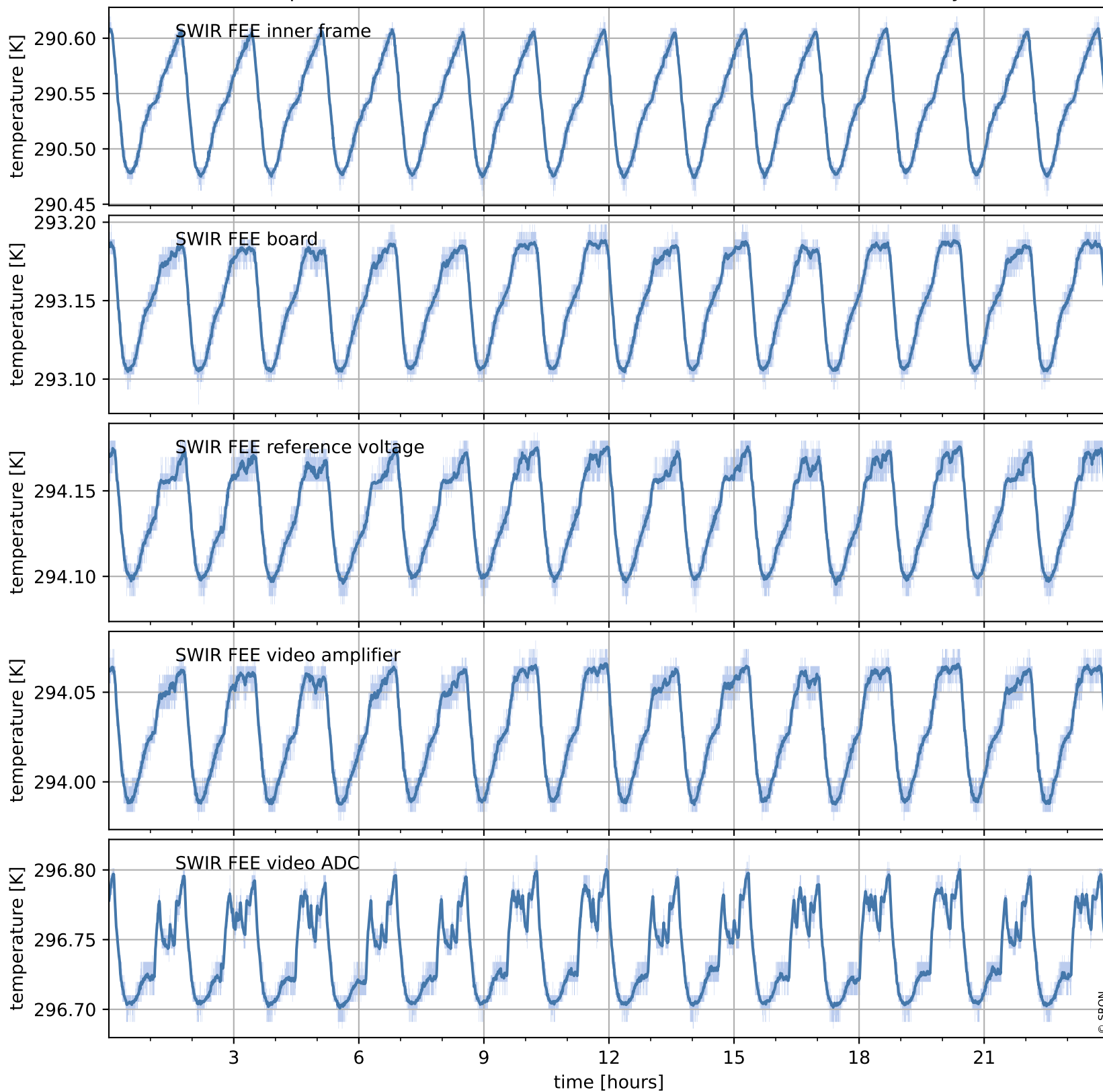

# Tropomi SWIR housekeeping data

orbits : [25672, 26156]  
coverage : 2022-09-26 / 2022-10-31  
created : 2023-08-21T09:33:30

## Temperature of sensors at the SWIR front-end electronics (last month)

