

# Tropomi SWIR housekeeping data

orbits : [26270, 26284]  
coverage : 2022-11-08 / 2022-11-09  
created : 2023-08-21T09:33:49

## Temperature of sensors relevant for SWIR (one day)

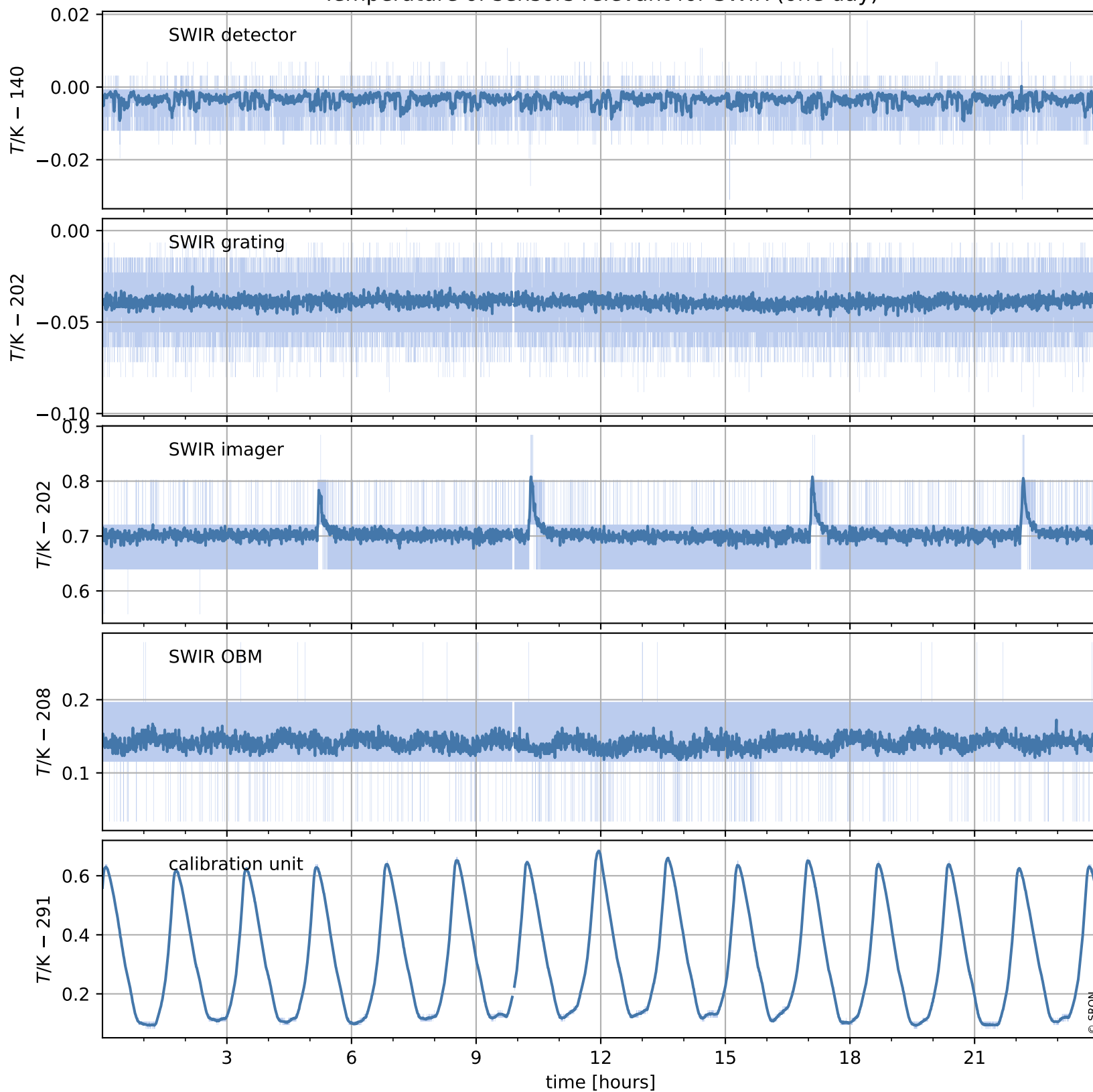

# Tropomi SWIR housekeeping data

orbits : [25800, 26284]  
coverage : 2022-10-05 / 2022-11-09  
created : 2023-08-21T09:33:50

## Temperature of sensors relevant for SWIR (last month)

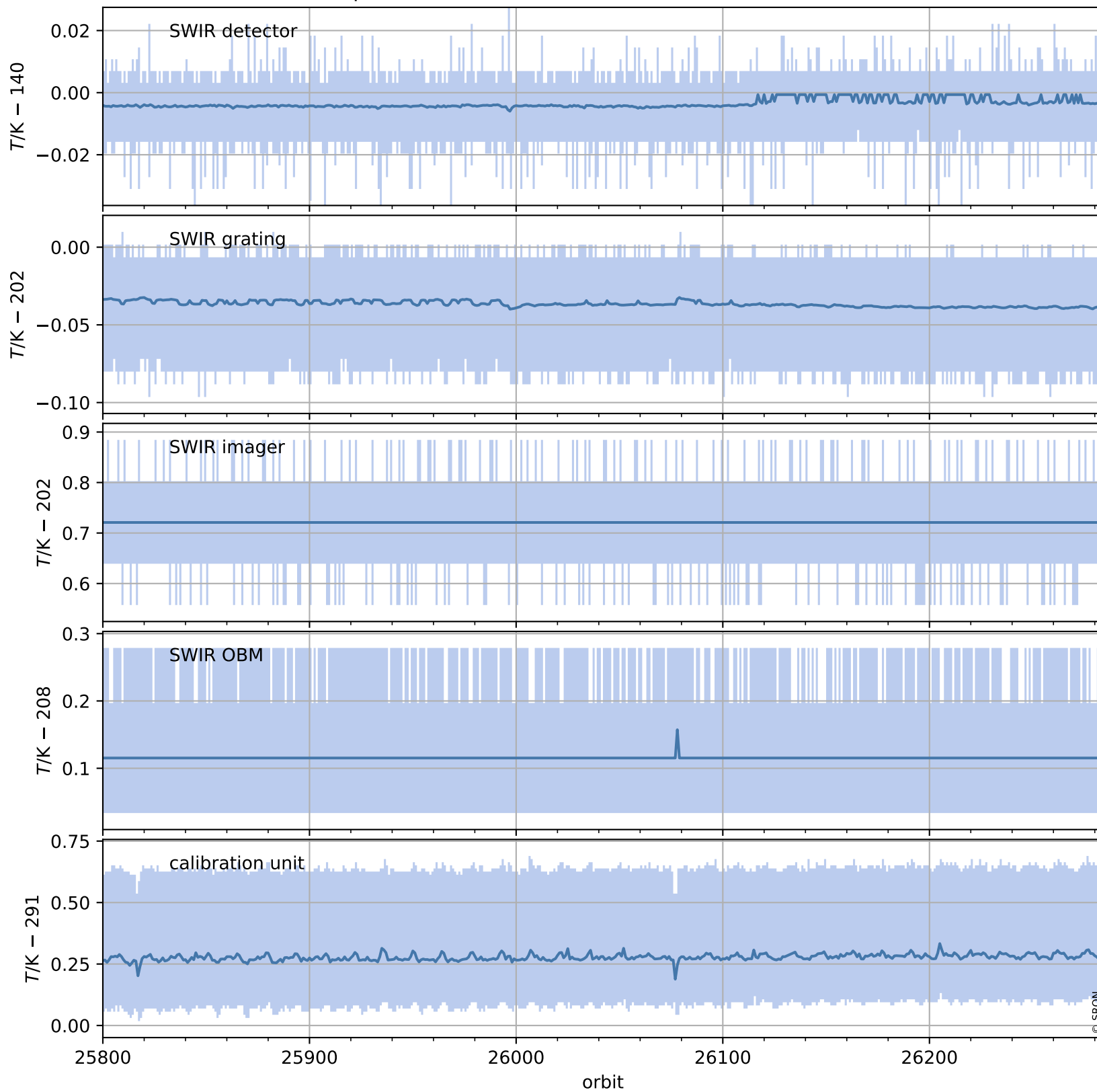

# Tropomi SWIR housekeeping data

orbits : [26270, 26284]  
coverage : 2022-11-08 / 2022-11-09  
created : 2023-08-21T09:33:50

## Current and duty cycle of 3 heaters relevant for SWIR (one day)

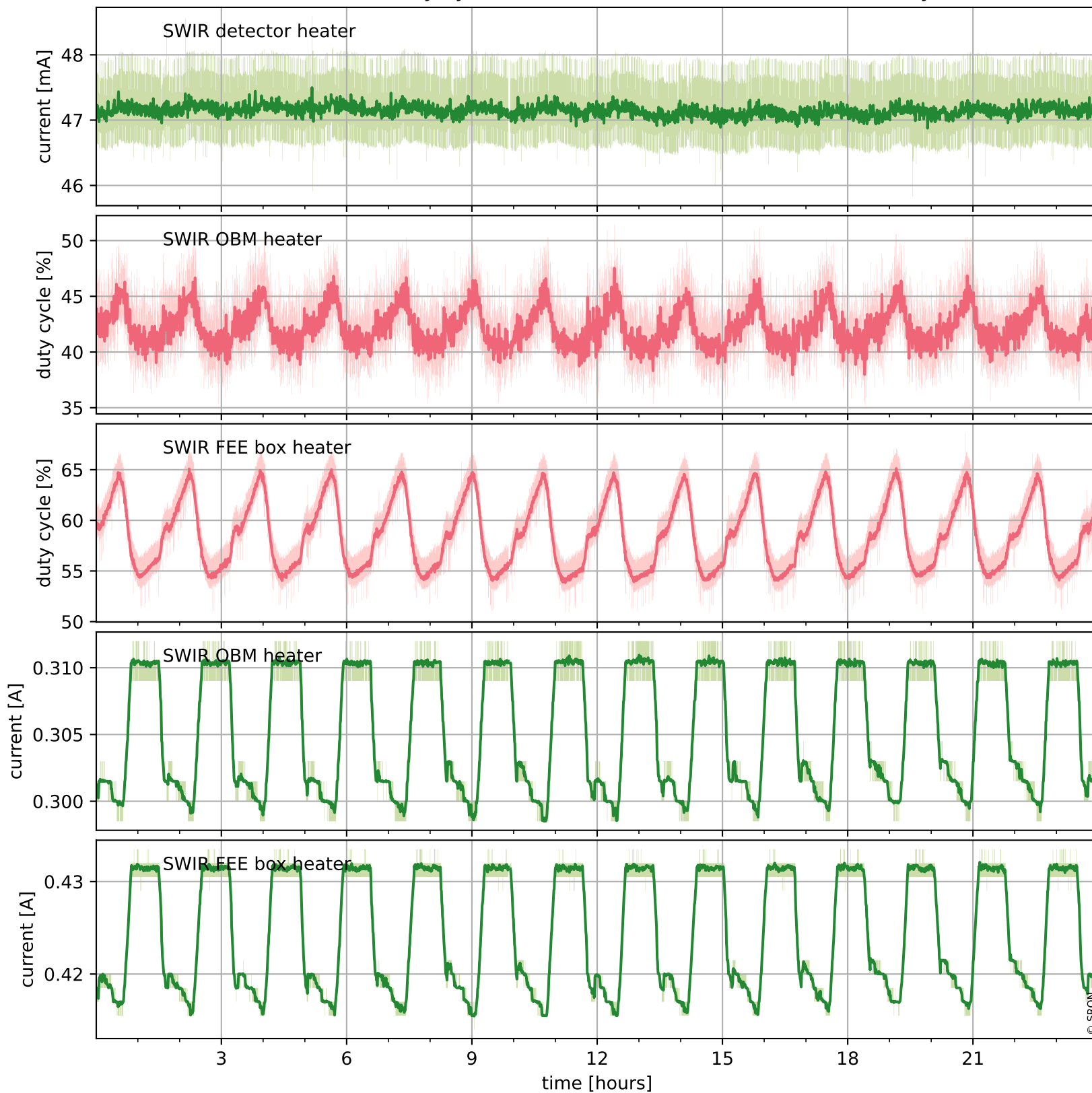

# Tropomi SWIR housekeeping data

orbits : [25800, 26284]  
coverage : 2022-10-05 / 2022-11-09  
created : 2023-08-21T09:33:51

## Current and duty cycle of 3 heaters relevant for SWIR (last month)

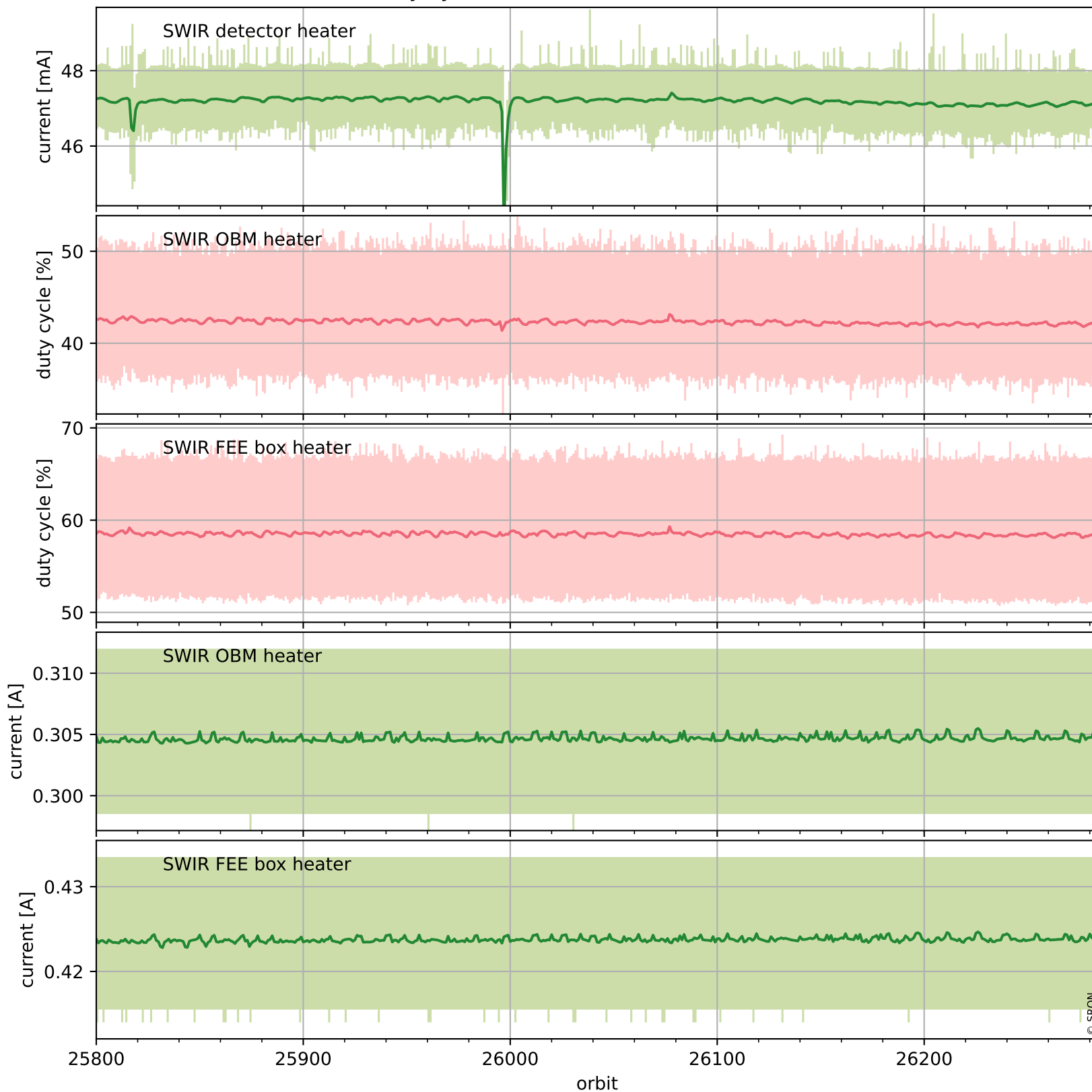

# Tropomi SWIR housekeeping data

orbits : [26270, 26284]  
coverage : 2022-11-08 / 2022-11-09  
created : 2023-08-21T09:33:51

## Temperature of sensors at the SWIR front-end electronics (one day)

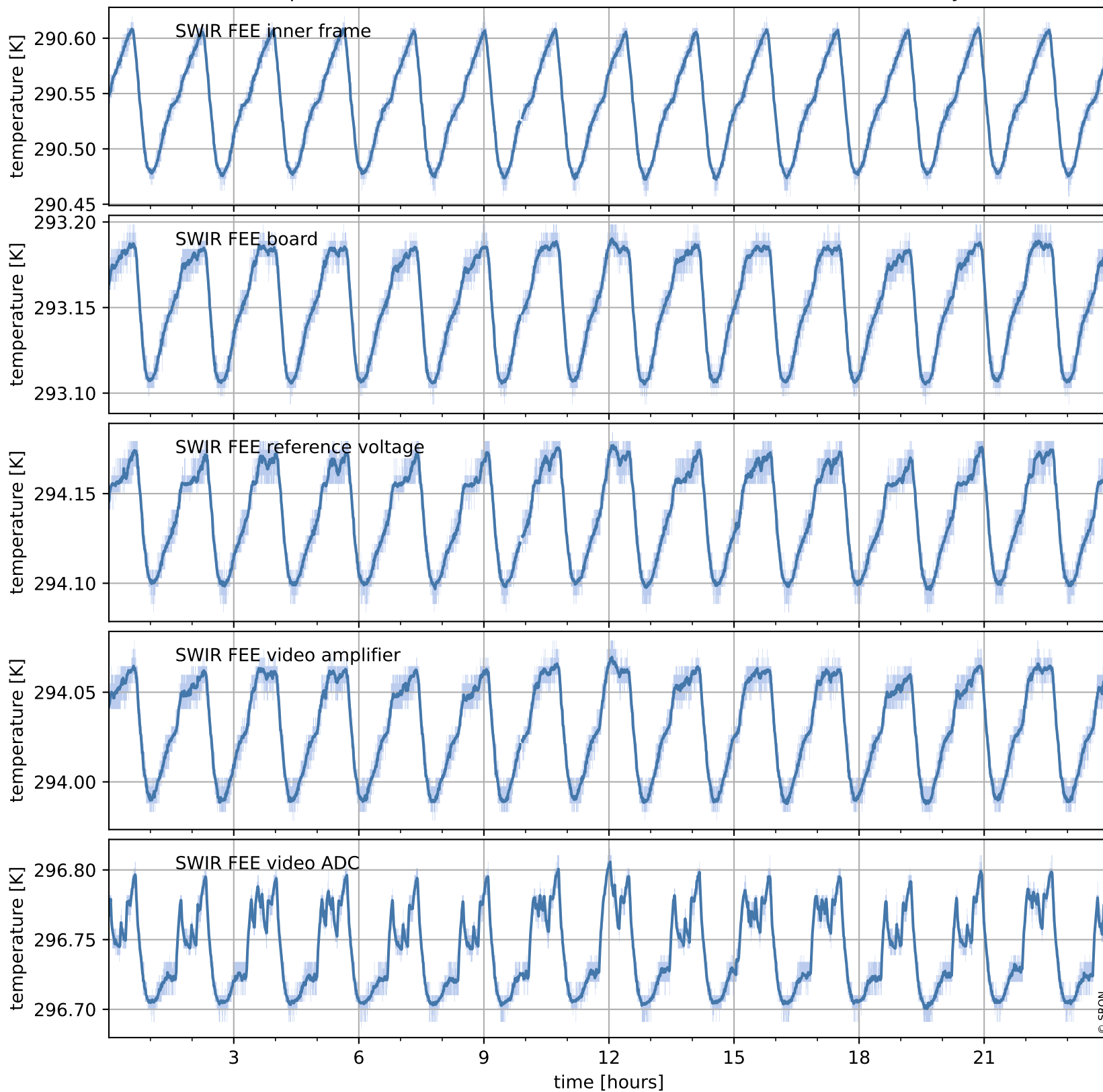

# Tropomi SWIR housekeeping data

orbits : [25800, 26284]  
coverage : 2022-10-05 / 2022-11-09  
created : 2023-08-21T09:33:51

## Temperature of sensors at the SWIR front-end electronics (last month)

