

# Tropomi SWIR housekeeping data

orbits : [26483, 26496]  
coverage : 2022-11-23 / 2022-11-24  
created : 2023-08-21T09:34:24

## Temperature of sensors relevant for SWIR (one day)

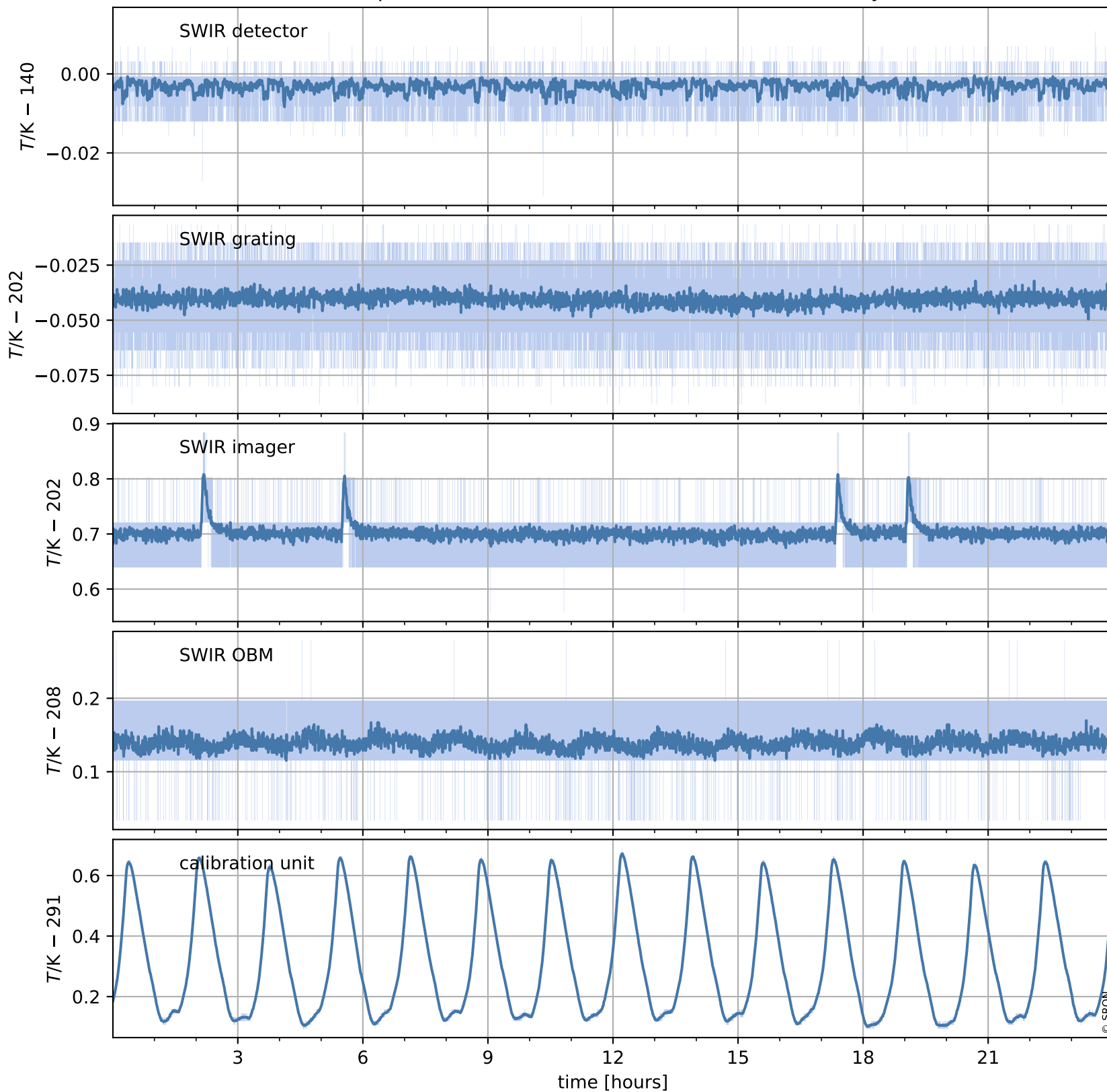

# Tropomi SWIR housekeeping data

orbits : [26012, 26496]  
coverage : 2022-10-20 / 2022-11-24  
created : 2023-08-21T09:34:25

## Temperature of sensors relevant for SWIR (last month)

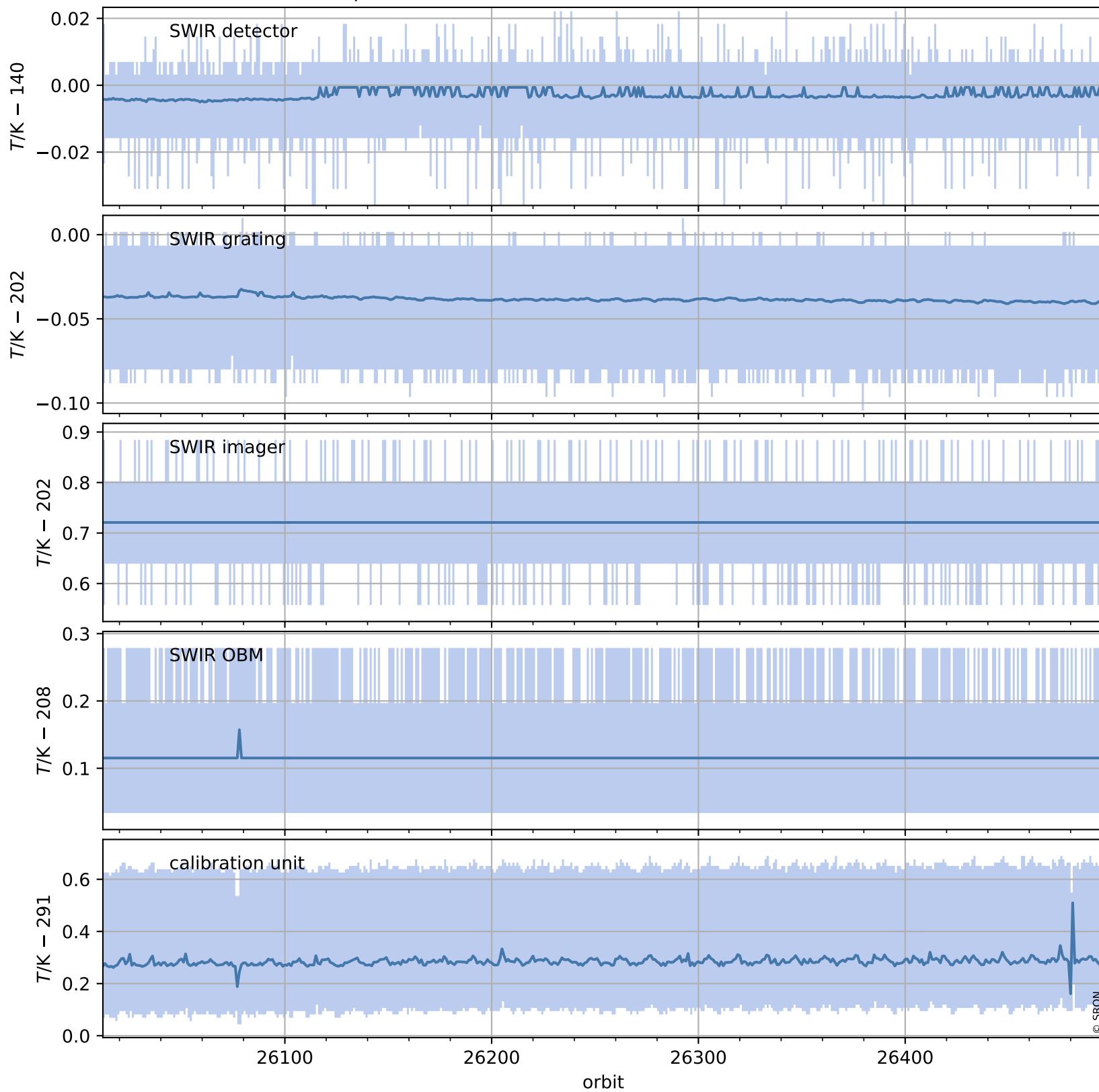

# Tropomi SWIR housekeeping data

orbits : [26483, 26496]  
coverage : 2022-11-23 / 2022-11-24  
created : 2023-08-21T09:34:25

## Current and duty cycle of 3 heaters relevant for SWIR (one day)

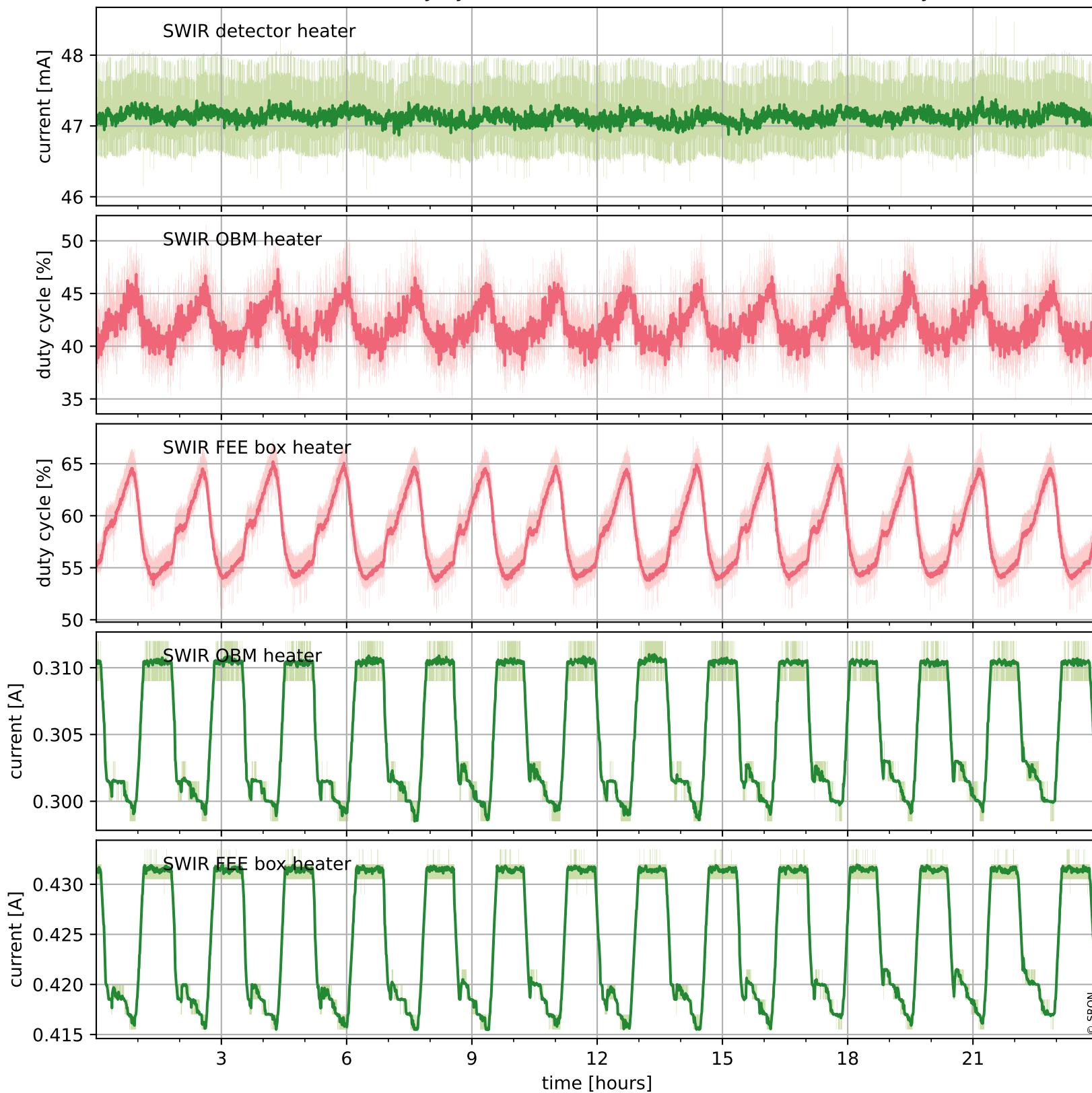

# Tropomi SWIR housekeeping data

orbits : [26012, 26496]  
coverage : 2022-10-20 / 2022-11-24  
created : 2023-08-21T09:34:25

## Current and duty cycle of 3 heaters relevant for SWIR (last month)

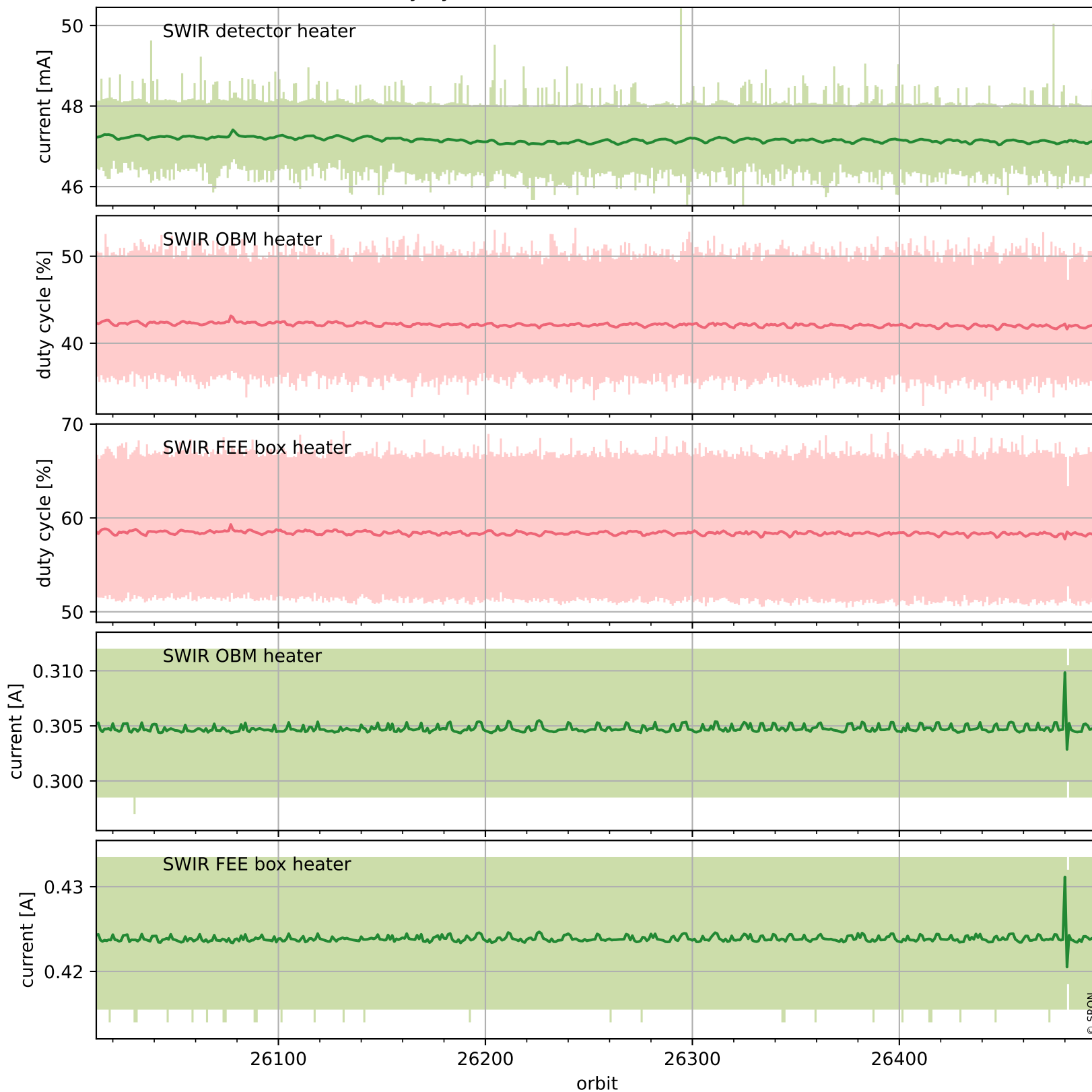

# Tropomi SWIR housekeeping data

orbits : [26483, 26496]  
coverage : 2022-11-23 / 2022-11-24  
created : 2023-08-21T09:34:26

## Temperature of sensors at the SWIR front-end electronics (one day)

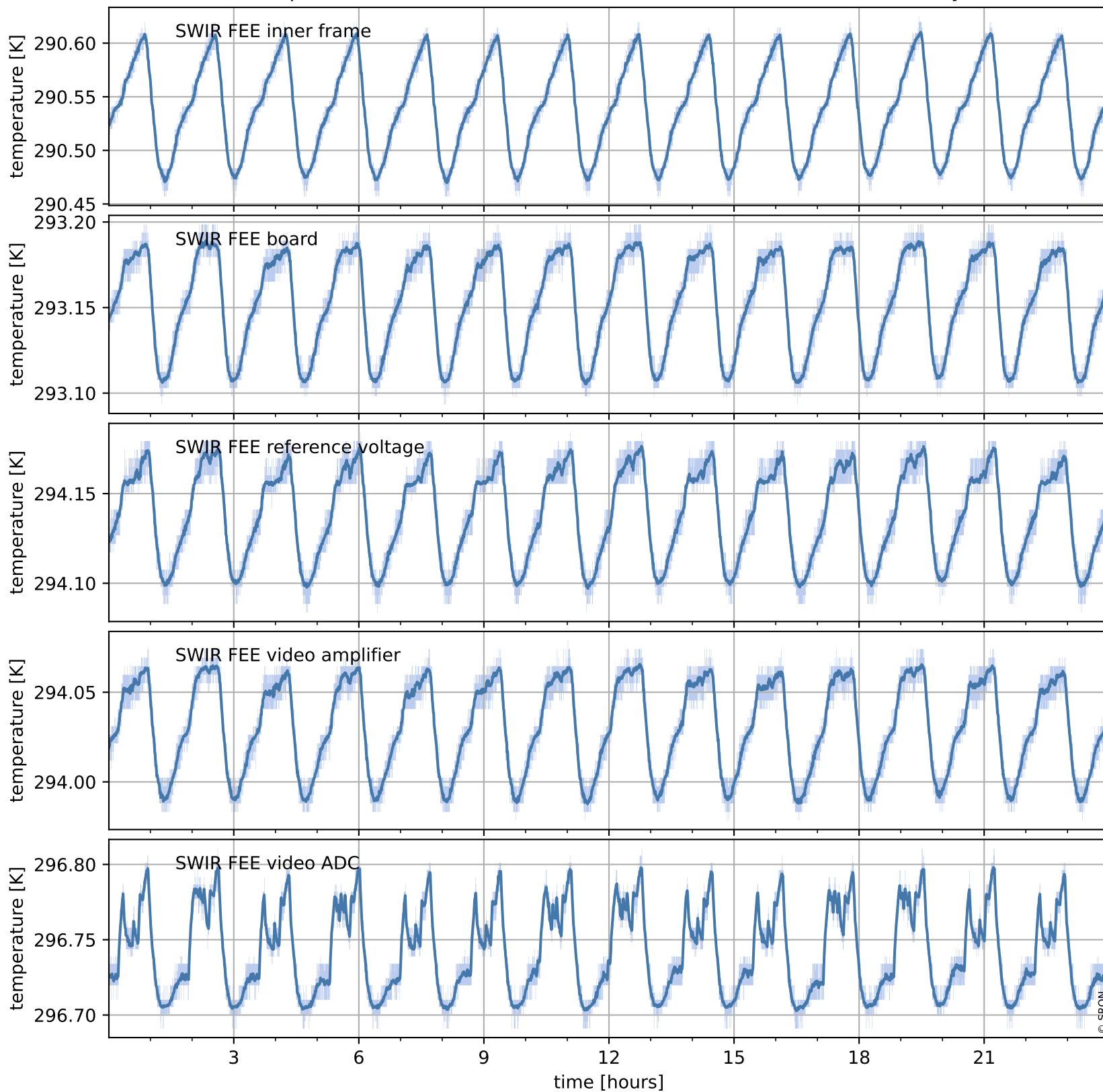

# Tropomi SWIR housekeeping data

orbits : [26012, 26496]  
coverage : 2022-10-20 / 2022-11-24  
created : 2023-08-21T09:34:26

## Temperature of sensors at the SWIR front-end electronics (last month)

