

# Tropomi SWIR housekeeping data

orbits : [27774, 27787]  
coverage : 2023-02-22 / 2023-02-23  
created : 2023-08-21T09:37:55

## Temperature of sensors relevant for SWIR (one day)

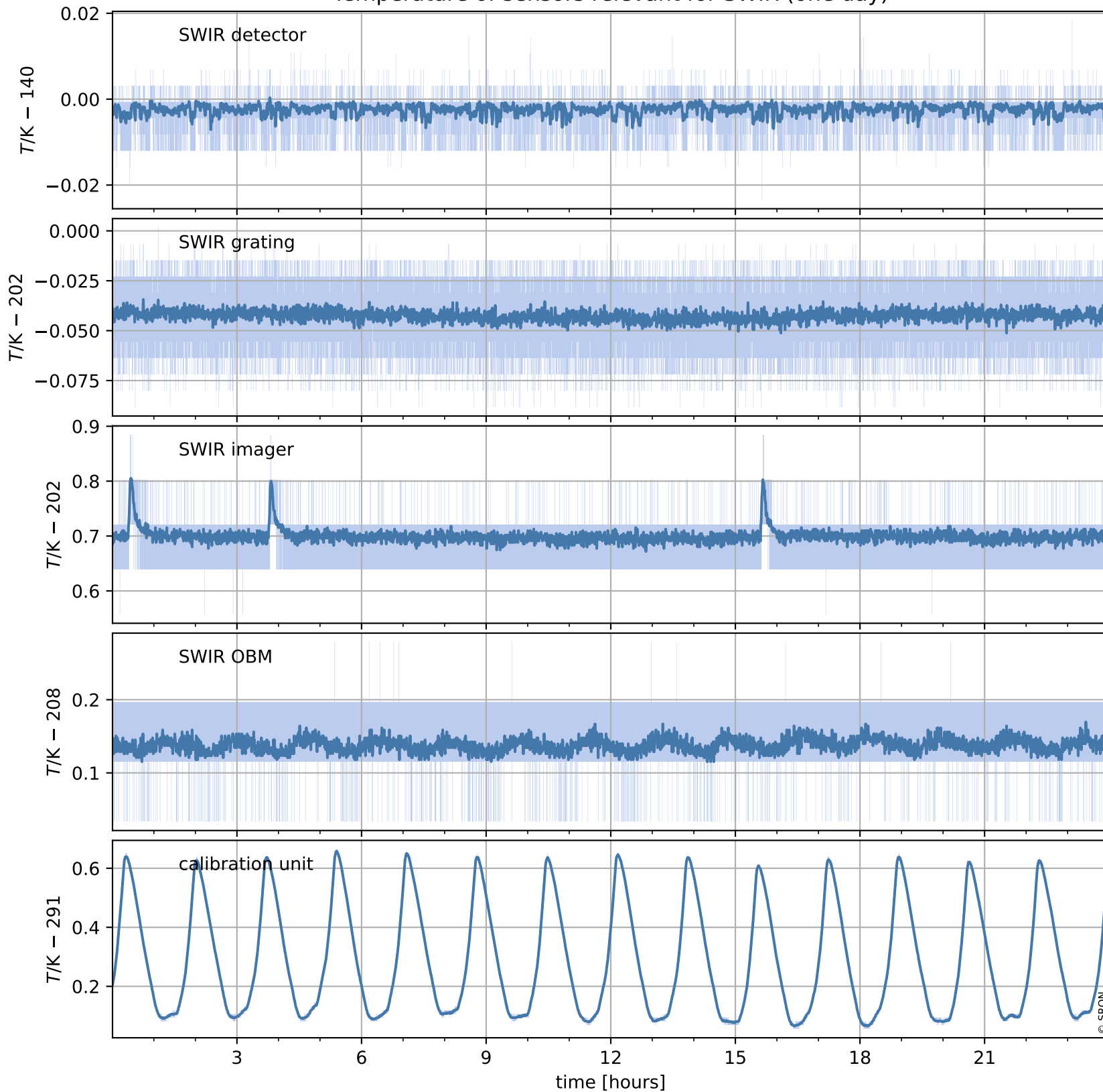

# Tropomi SWIR housekeeping data

orbits : [27303, 27787]  
coverage : 2023-01-19 / 2023-02-23  
created : 2023-08-21T09:37:56

## Temperature of sensors relevant for SWIR (last month)

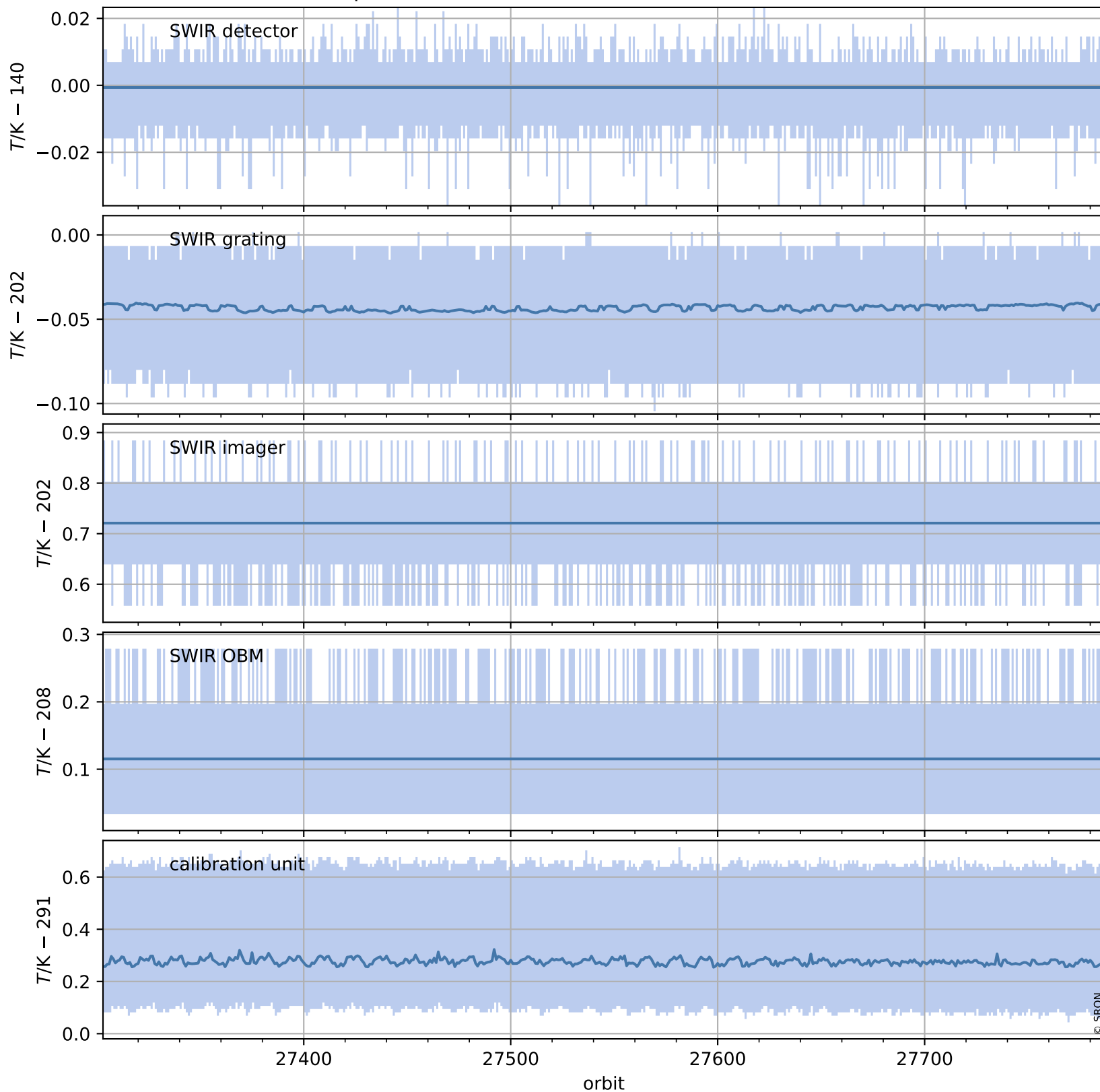

# Tropomi SWIR housekeeping data

orbits : [27774, 27787]  
coverage : 2023-02-22 / 2023-02-23  
created : 2023-08-21T09:37:56

## Current and duty cycle of 3 heaters relevant for SWIR (one day)

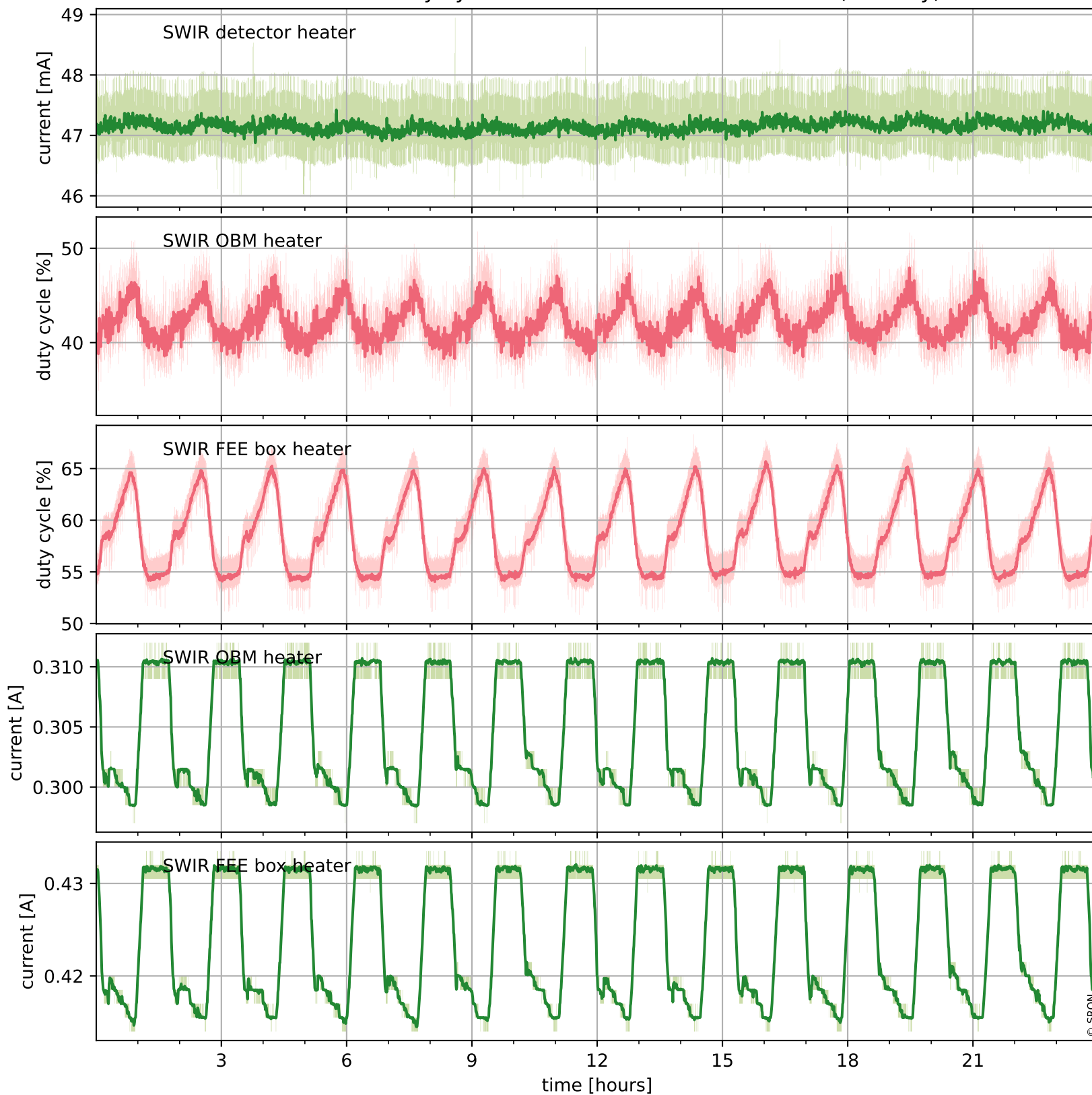

# Tropomi SWIR housekeeping data

orbits : [27303, 27787]  
coverage : 2023-01-19 / 2023-02-23  
created : 2023-08-21T09:37:57

## Current and duty cycle of 3 heaters relevant for SWIR (last month)

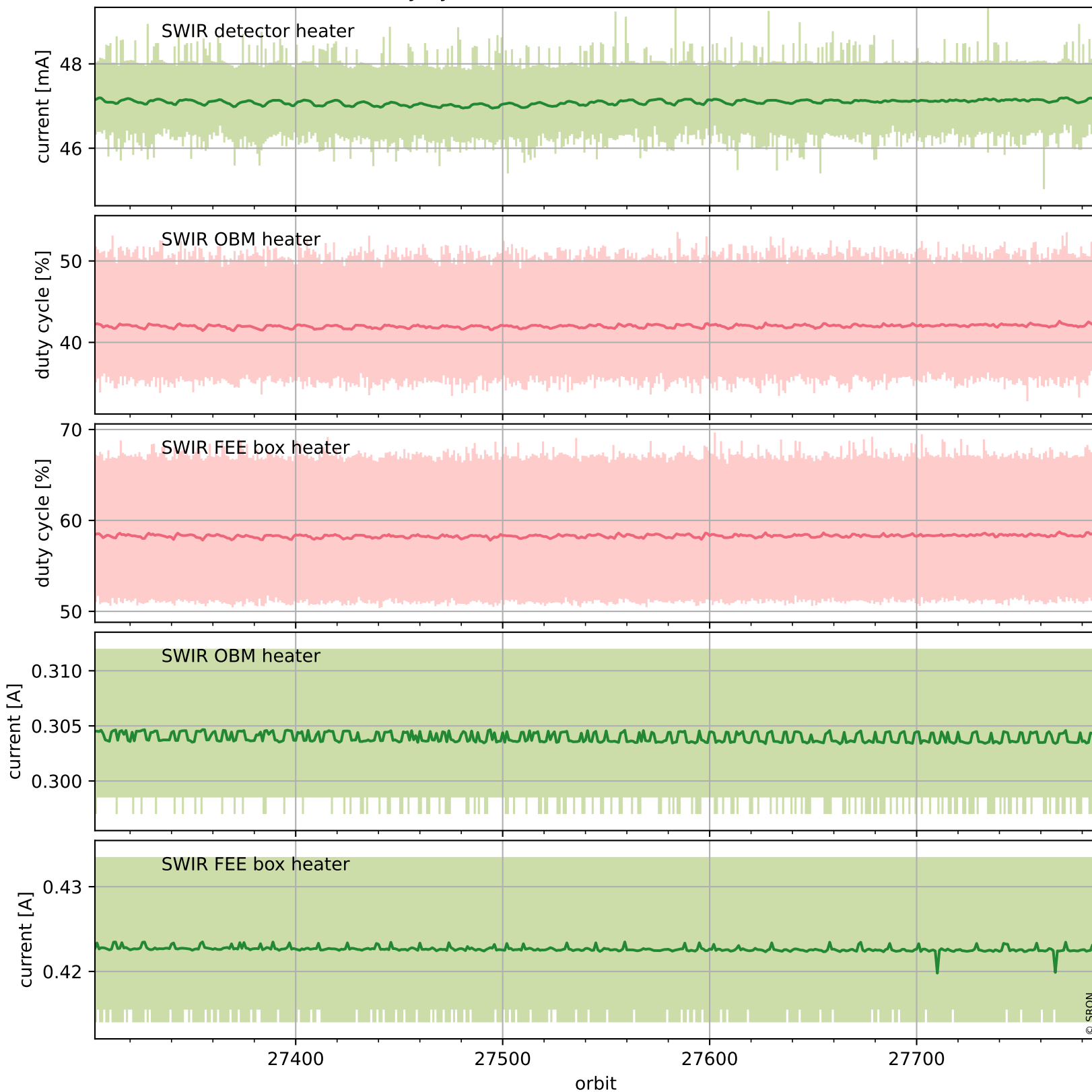

# Tropomi SWIR housekeeping data

orbits : [27774, 27787]  
coverage : 2023-02-22 / 2023-02-23  
created : 2023-08-21T09:37:57

## Temperature of sensors at the SWIR front-end electronics (one day)

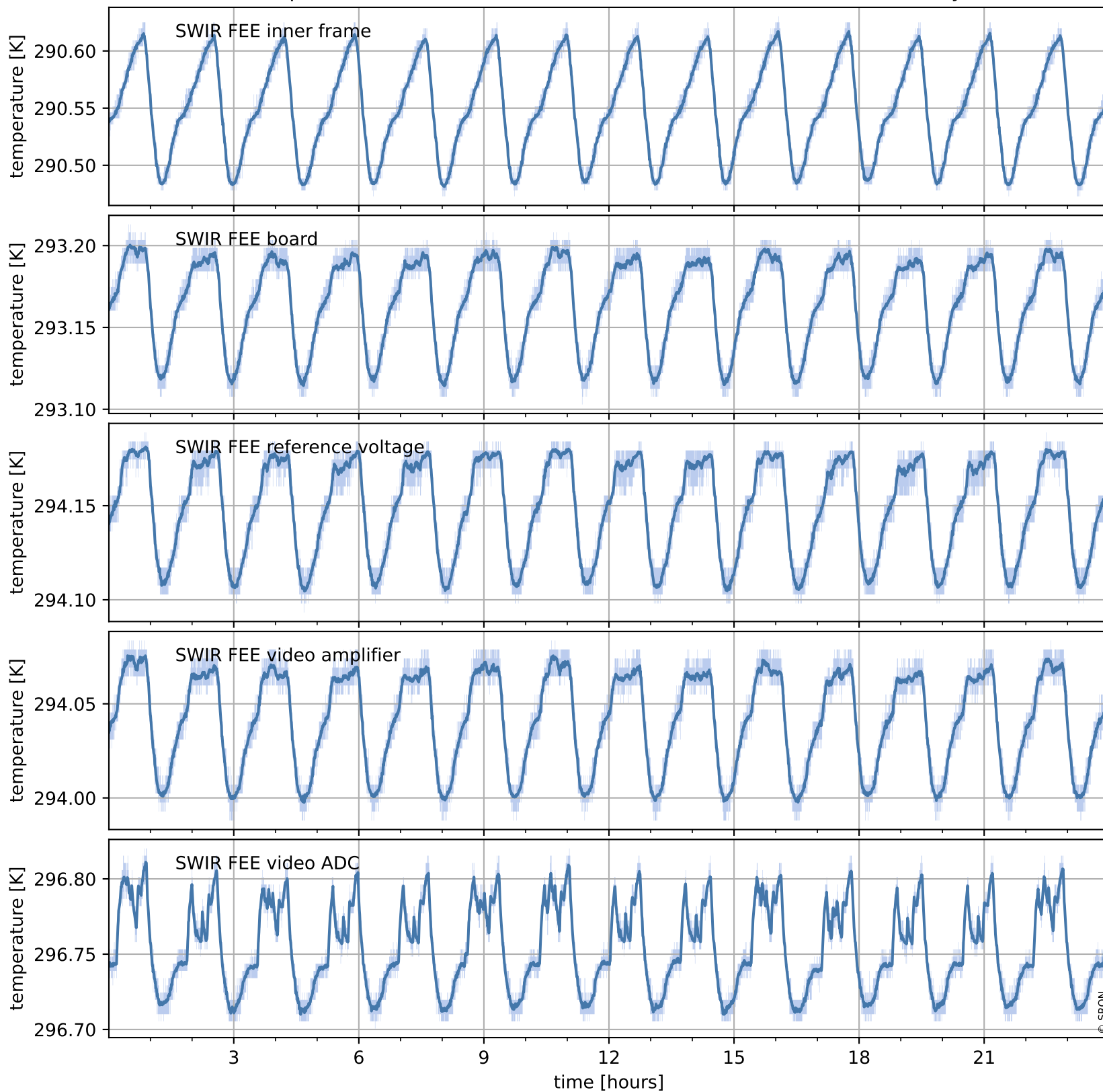

# Tropomi SWIR housekeeping data

orbits : [27303, 27787]  
coverage : 2023-01-19 / 2023-02-23  
created : 2023-08-21T09:37:57

## Temperature of sensors at the SWIR front-end electronics (last month)

