

# Tropomi SWIR housekeeping data

orbits : [28242, 28256]  
coverage : 2023-03-27 / 2023-03-28  
created : 2023-08-21T09:39:12

## Temperature of sensors relevant for SWIR (one day)

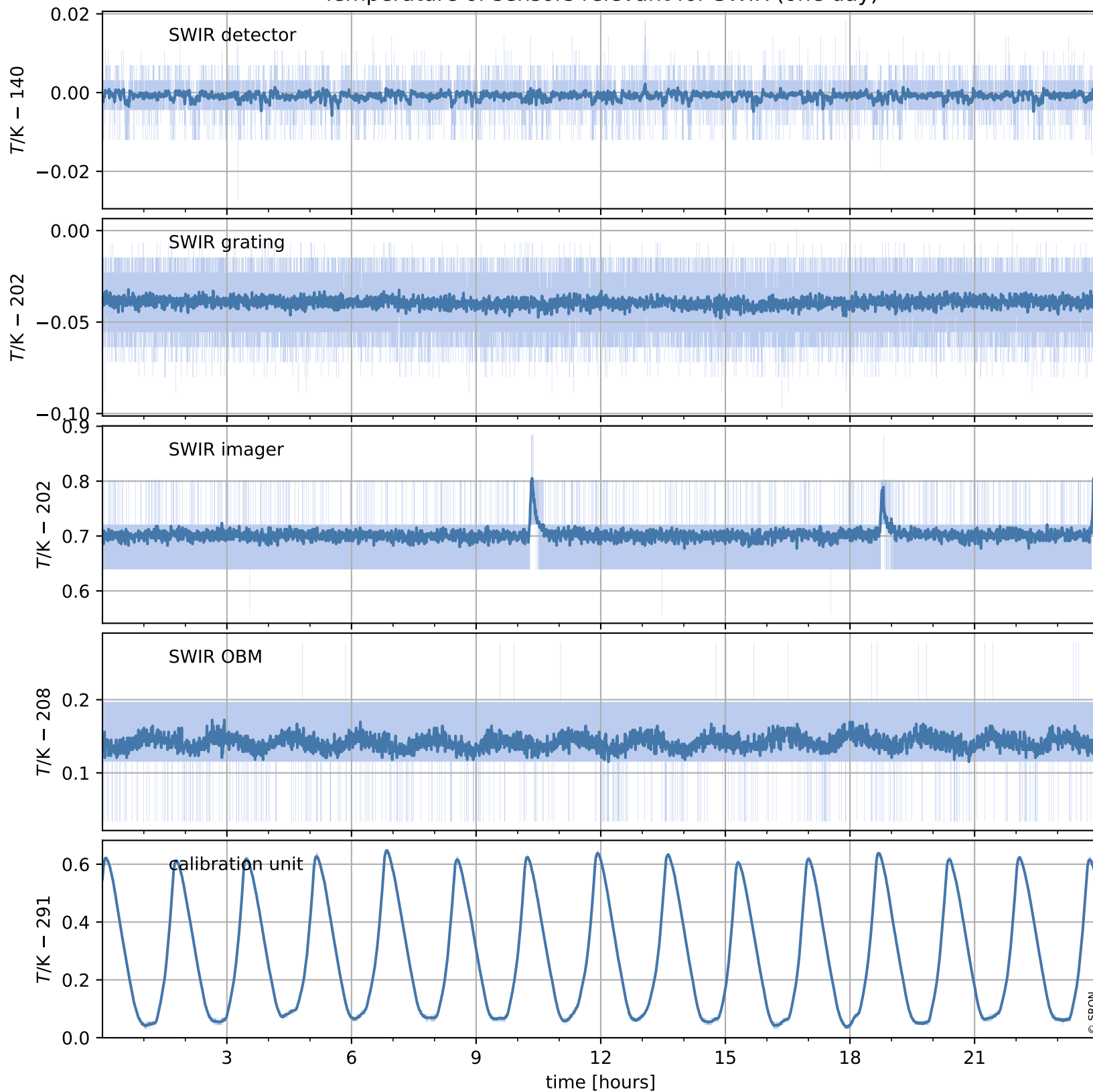

# Tropomi SWIR housekeeping data

orbits : [27772, 28256]  
coverage : 2023-02-21 / 2023-03-28  
created : 2023-08-21T09:39:12

## Temperature of sensors relevant for SWIR (last month)

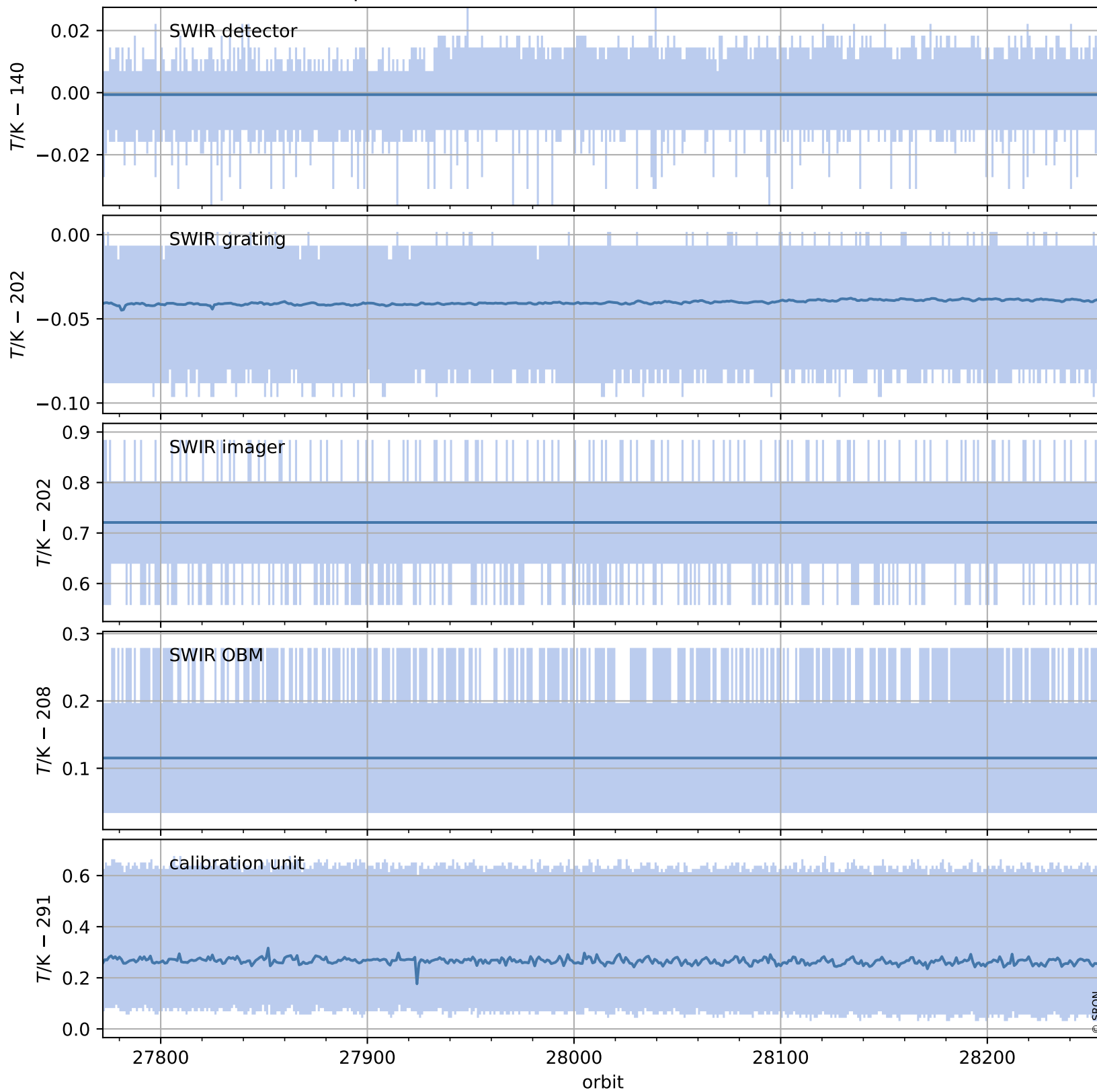

# Tropomi SWIR housekeeping data

orbits : [28242, 28256]  
coverage : 2023-03-27 / 2023-03-28  
created : 2023-08-21T09:39:12

## Current and duty cycle of 3 heaters relevant for SWIR (one day)

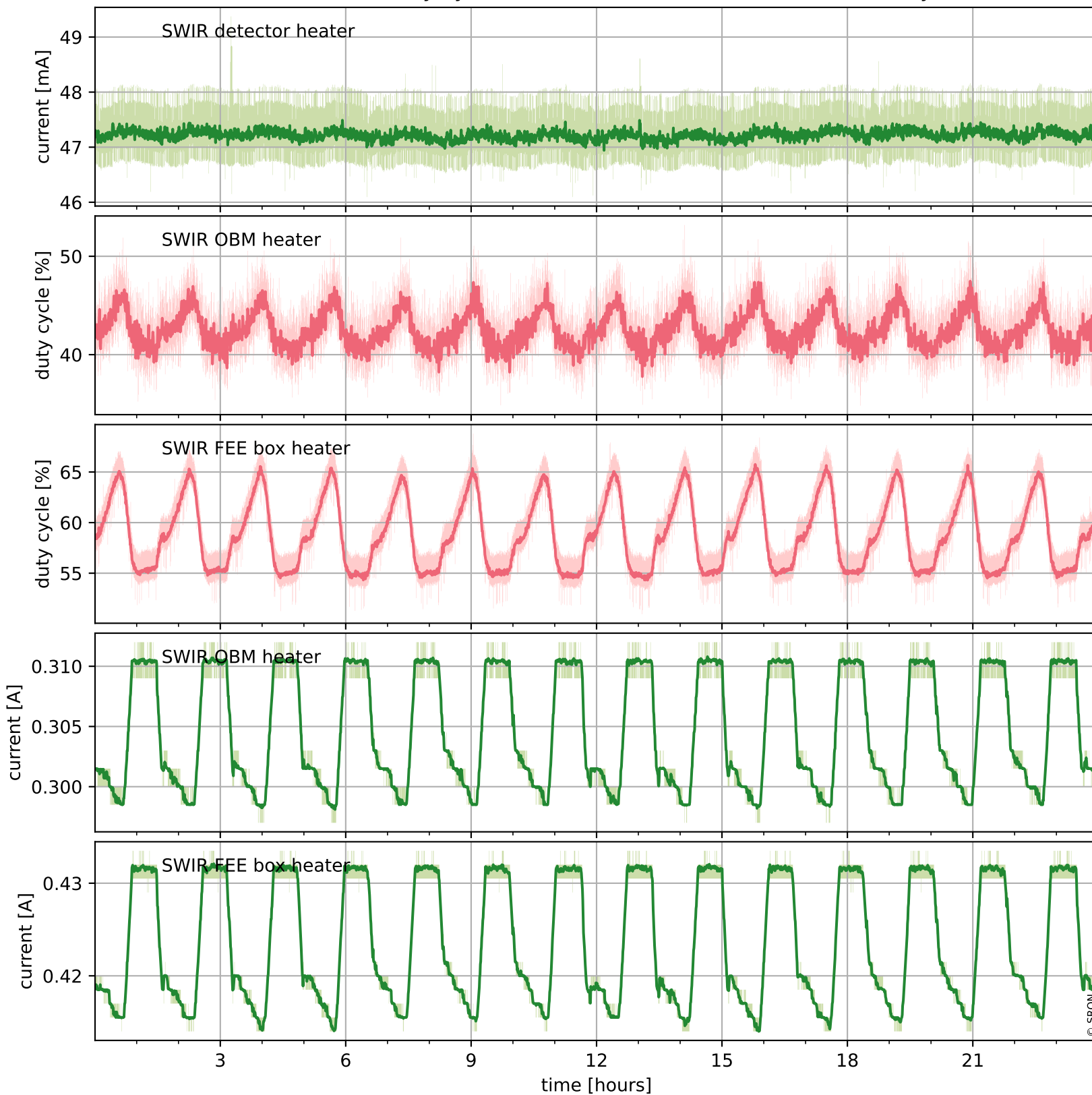

# Tropomi SWIR housekeeping data

orbits : [27772, 28256]  
coverage : 2023-02-21 / 2023-03-28  
created : 2023-08-21T09:39:13

## Current and duty cycle of 3 heaters relevant for SWIR (last month)

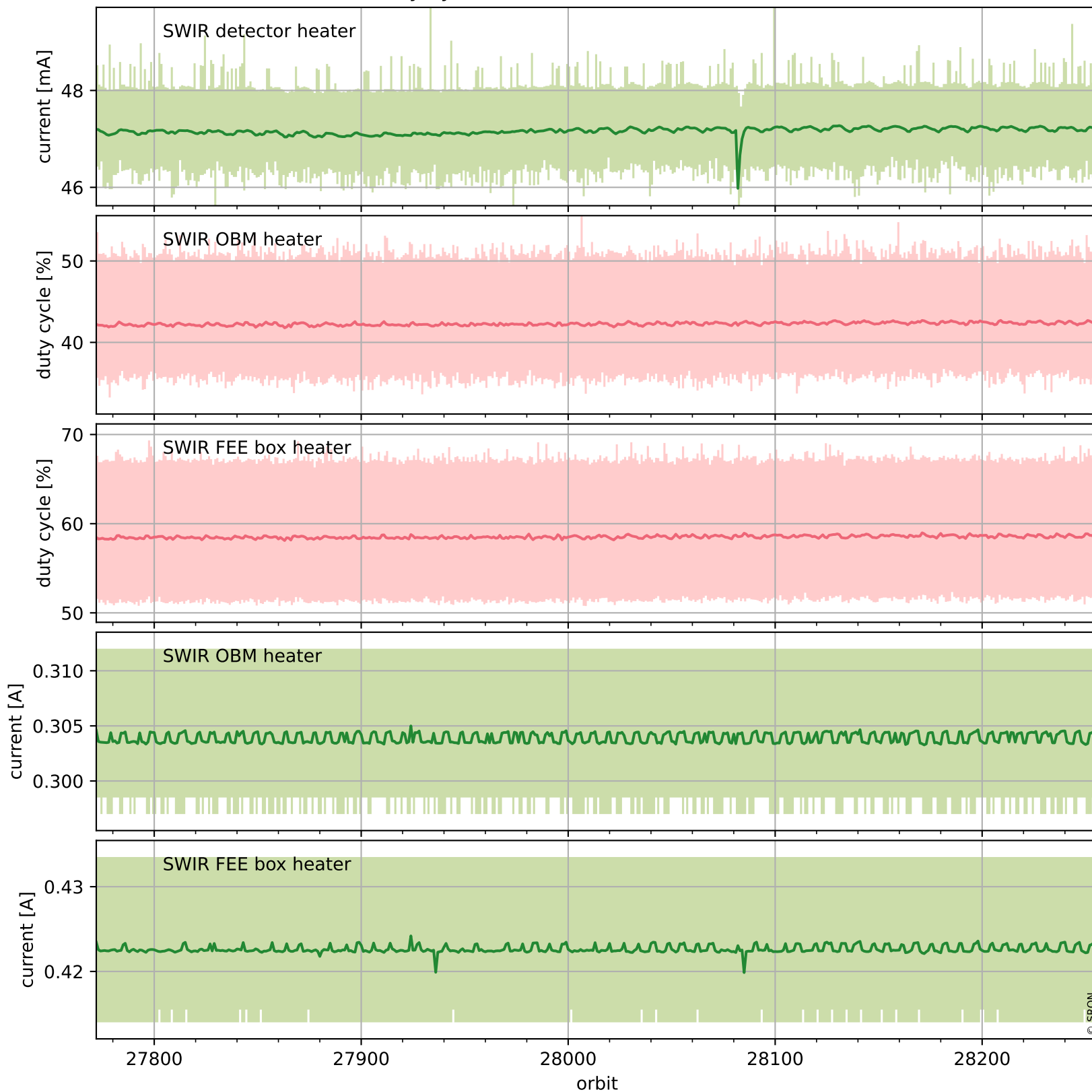

# Tropomi SWIR housekeeping data

orbits : [28242, 28256]  
coverage : 2023-03-27 / 2023-03-28  
created : 2023-08-21T09:39:13

## Temperature of sensors at the SWIR front-end electronics (one day)

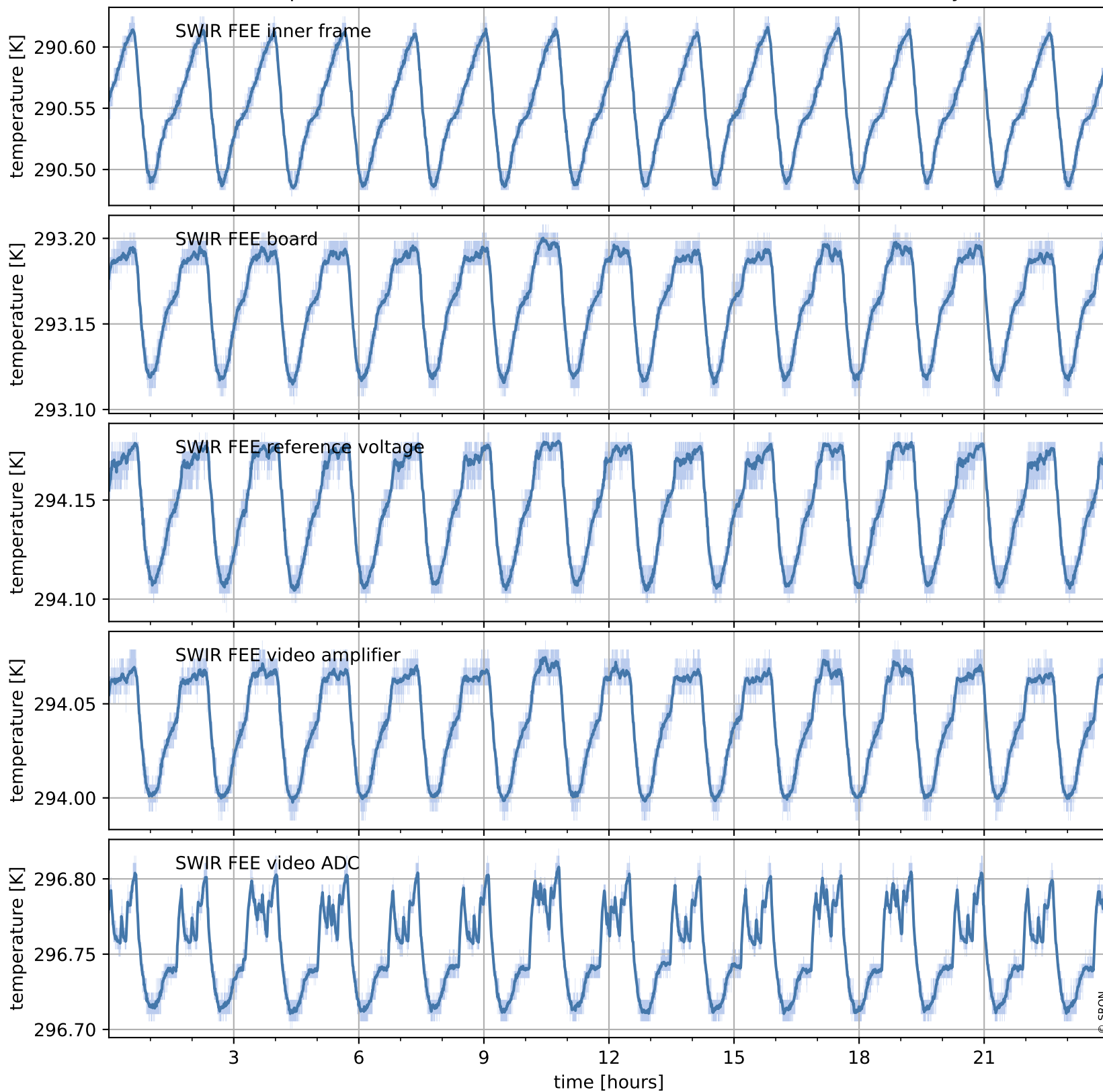

# Tropomi SWIR housekeeping data

orbits : [27772, 28256]  
coverage : 2023-02-21 / 2023-03-28  
created : 2023-08-21T09:39:14

## Temperature of sensors at the SWIR front-end electronics (last month)

