

Tropomi SWIR housekeeping data

orbits : [28271, 28284]
coverage : 2023-03-29 / 2023-03-30
created : 2023-08-21T09:39:16

Temperature of sensors relevant for SWIR (one day)

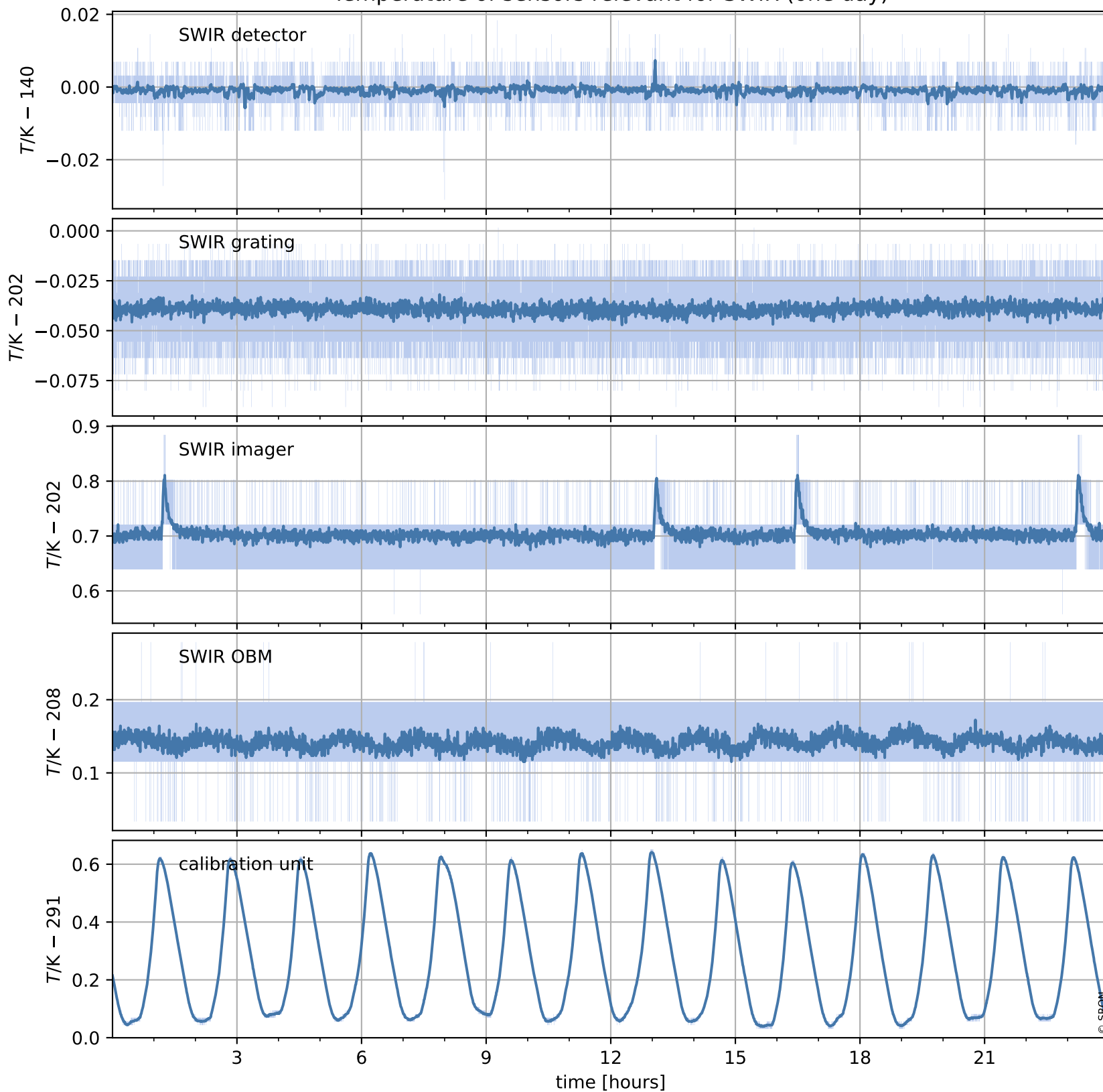

Tropomi SWIR housekeeping data

orbits : [27800, 28284]
coverage : 2023-02-23 / 2023-03-30
created : 2023-08-21T09:39:17

Temperature of sensors relevant for SWIR (last month)

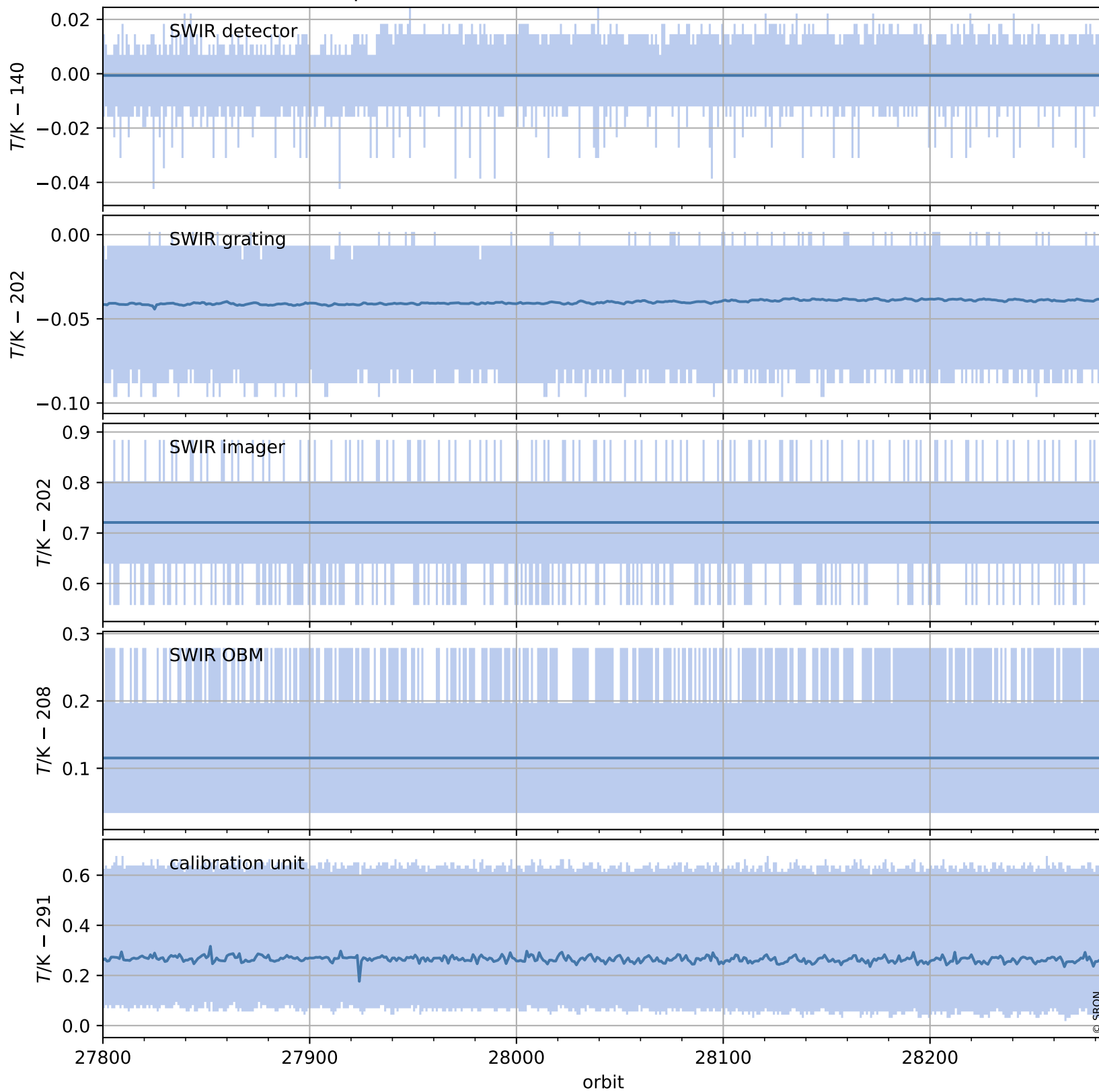

Tropomi SWIR housekeeping data

orbits : [28271, 28284]
coverage : 2023-03-29 / 2023-03-30
created : 2023-08-21T09:39:17

Current and duty cycle of 3 heaters relevant for SWIR (one day)

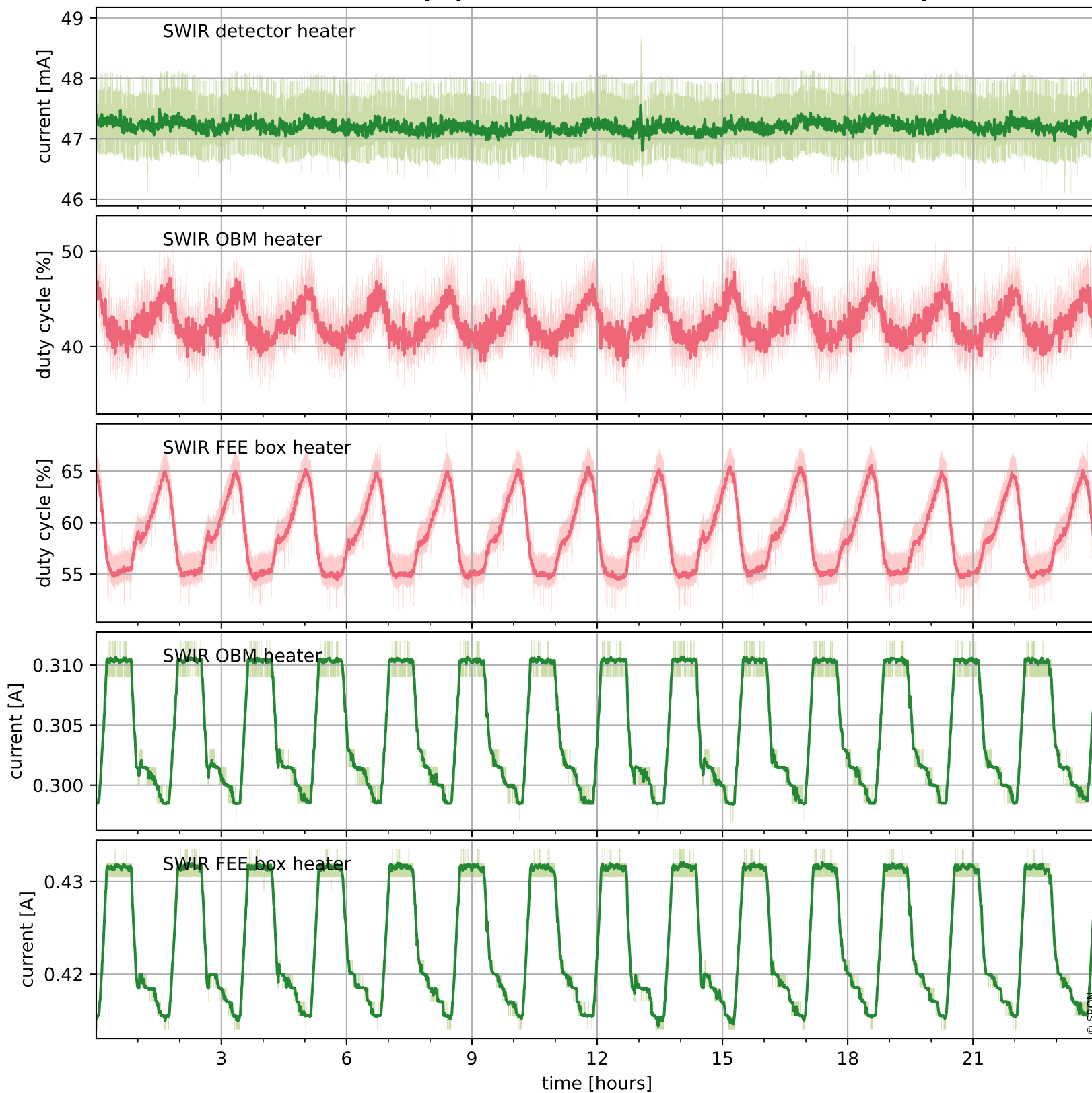

Tropomi SWIR housekeeping data

orbits : [27800, 28284]
coverage : 2023-02-23 / 2023-03-30
created : 2023-08-21T09:39:17

Current and duty cycle of 3 heaters relevant for SWIR (last month)

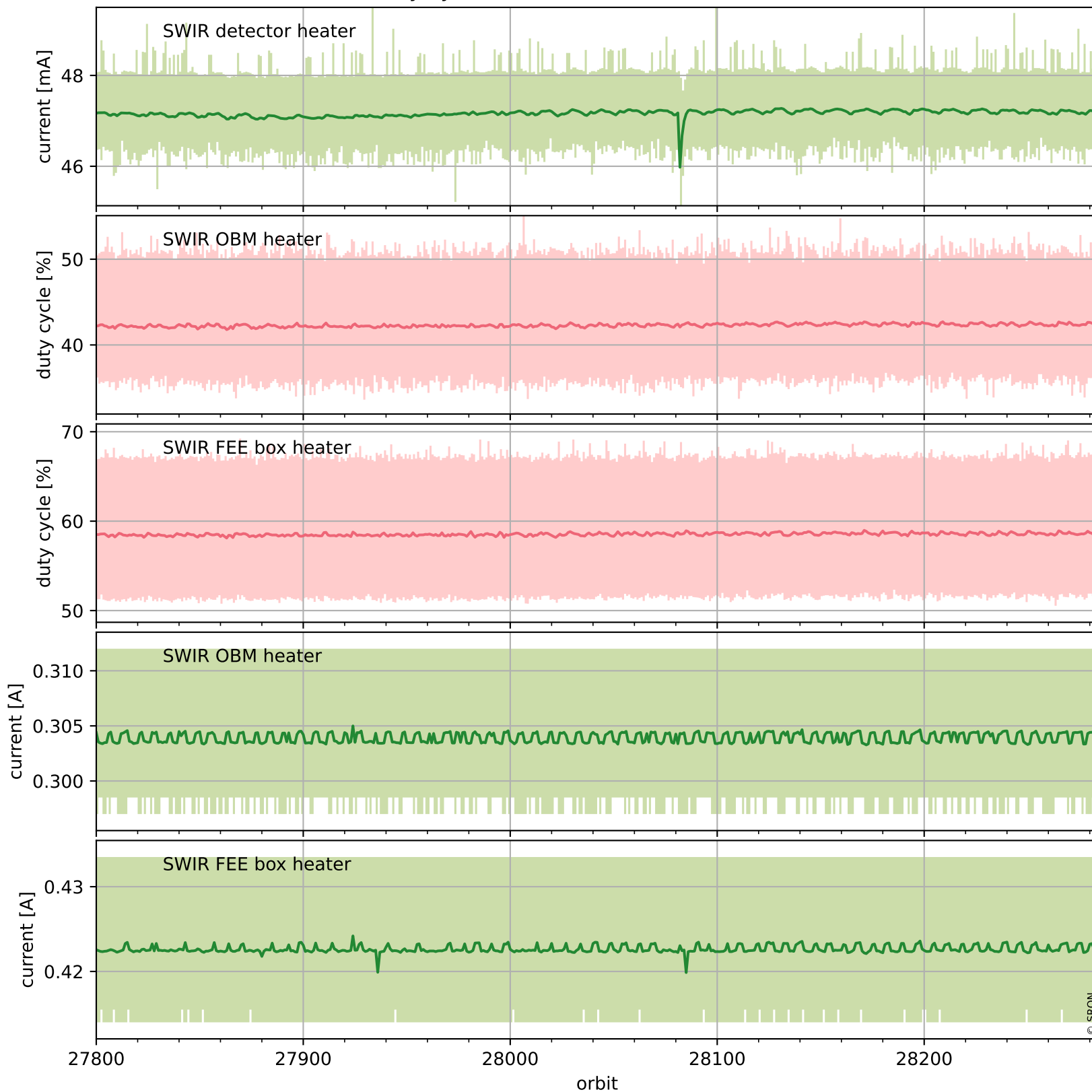

Tropomi SWIR housekeeping data

orbits : [28271, 28284]
coverage : 2023-03-29 / 2023-03-30
created : 2023-08-21T09:39:18

Temperature of sensors at the SWIR front-end electronics (one day)

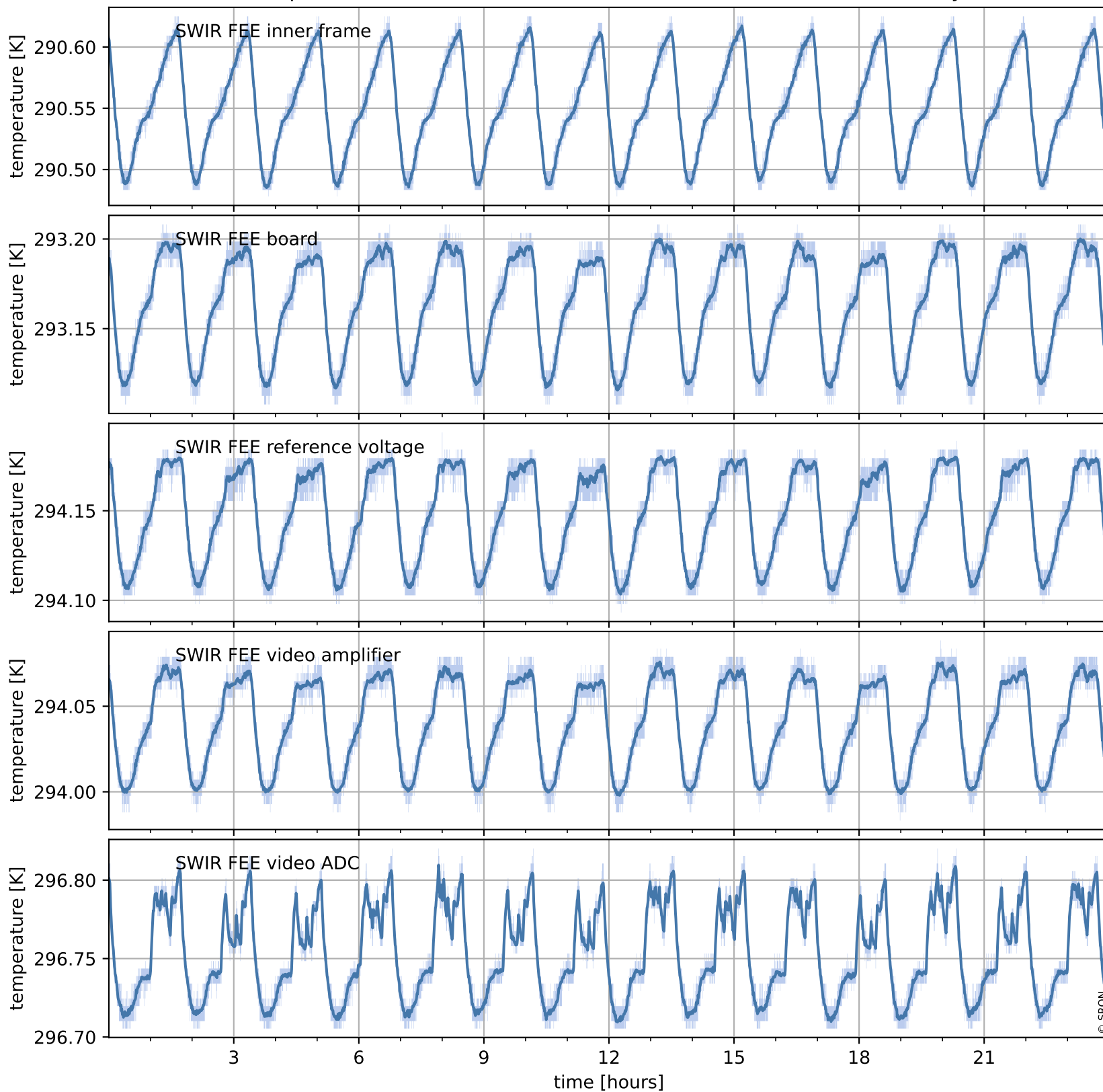

Tropomi SWIR housekeeping data

orbits : [27800, 28284]
coverage : 2023-02-23 / 2023-03-30
created : 2023-08-21T09:39:18

Temperature of sensors at the SWIR front-end electronics (last month)

