

# Tropomi SWIR housekeeping data

orbits : [30016, 30029]  
coverage : 2023-07-30 / 2023-07-31  
created : 2023-08-21T09:44:02

## Temperature of sensors relevant for SWIR (one day)

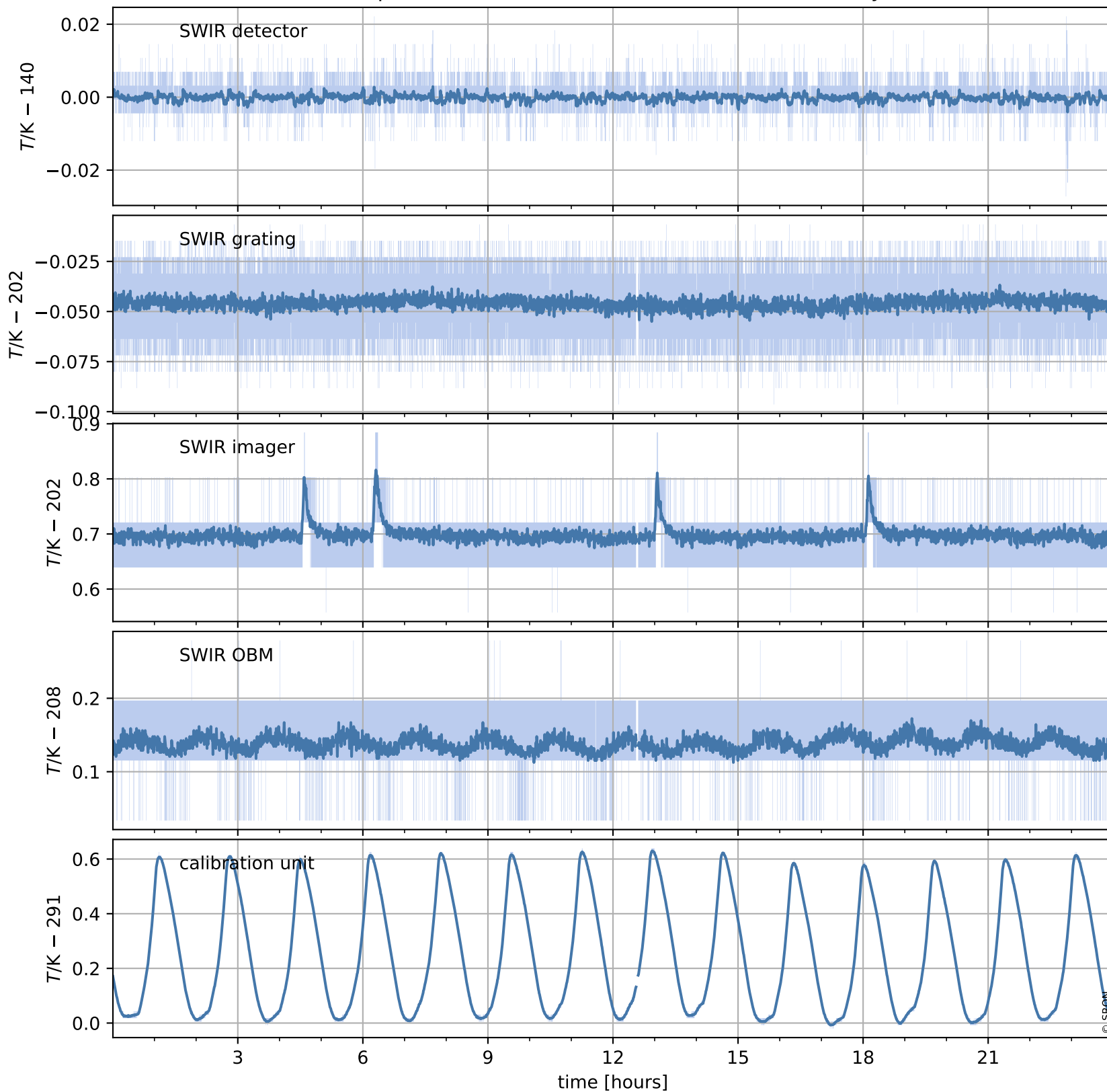

# Tropomi SWIR housekeeping data

orbits : [29545, 30029]  
coverage : 2023-06-26 / 2023-07-31  
created : 2023-08-21T09:44:02

## Temperature of sensors relevant for SWIR (last month)

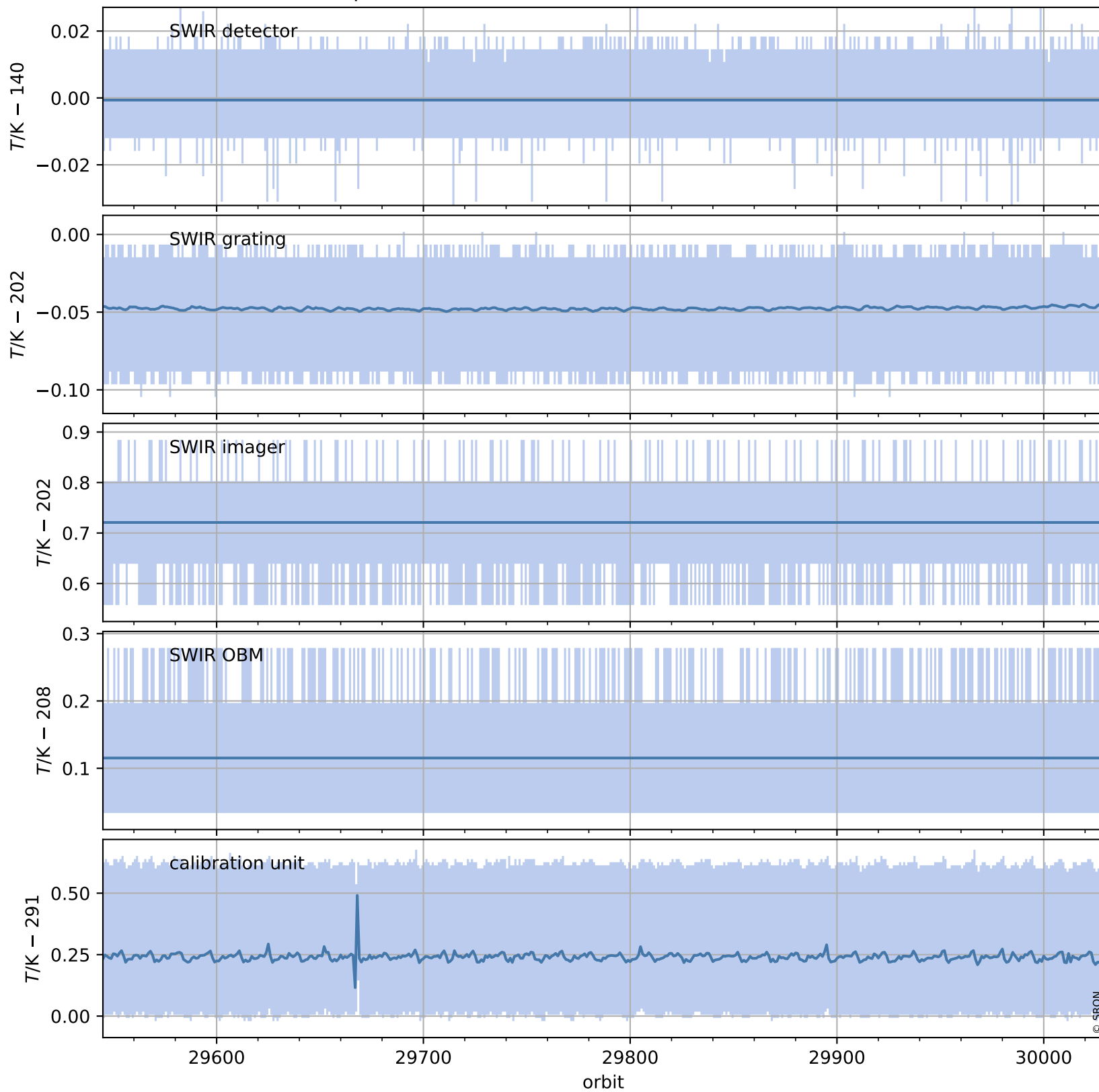

# Tropomi SWIR housekeeping data

orbits : [30016, 30029]  
coverage : 2023-07-30 / 2023-07-31  
created : 2023-08-21T09:44:03

## Current and duty cycle of 3 heaters relevant for SWIR (one day)

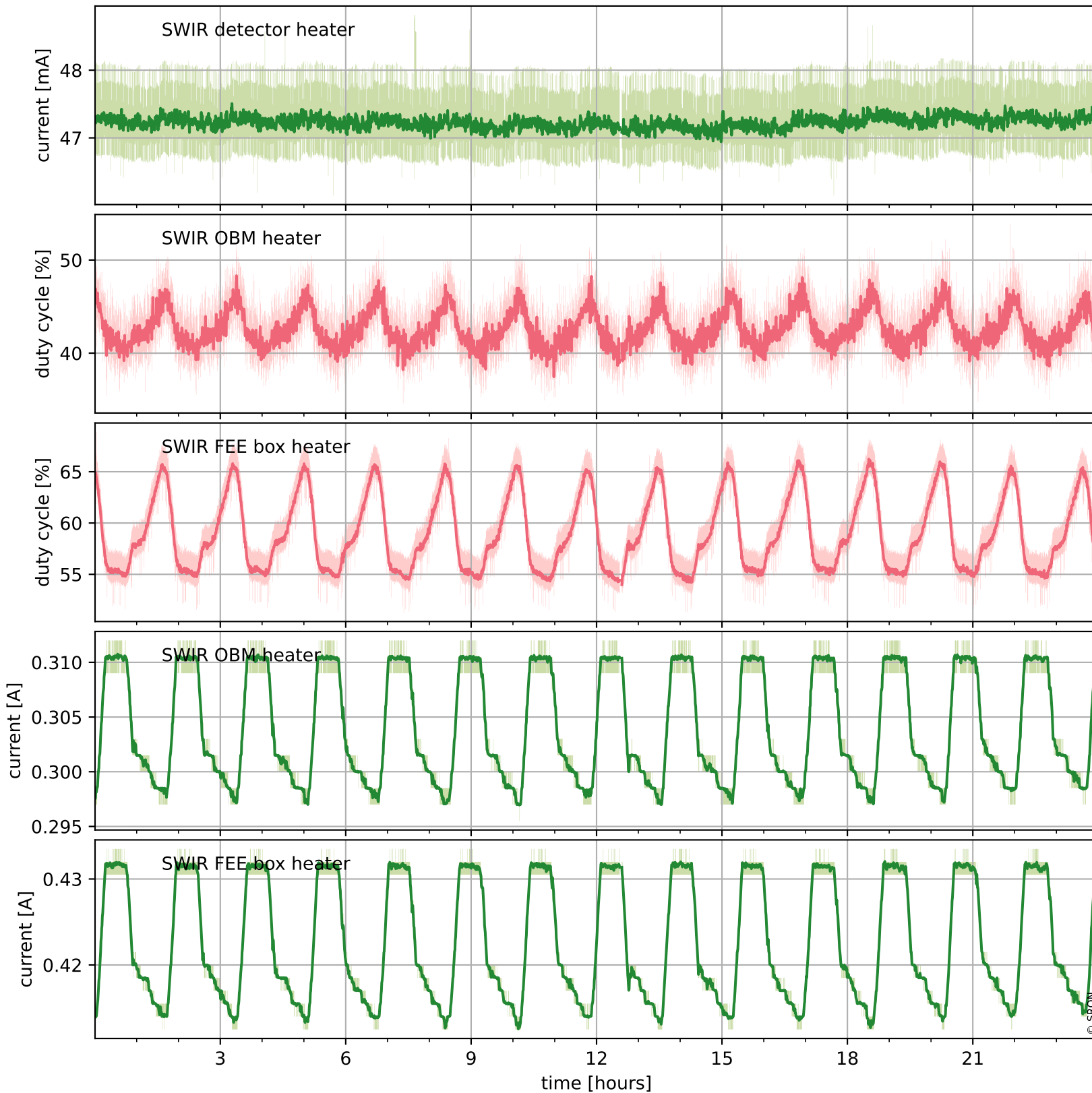

# Tropomi SWIR housekeeping data

orbits : [29545, 30029]  
coverage : 2023-06-26 / 2023-07-31  
created : 2023-08-21T09:44:03

## Current and duty cycle of 3 heaters relevant for SWIR (last month)

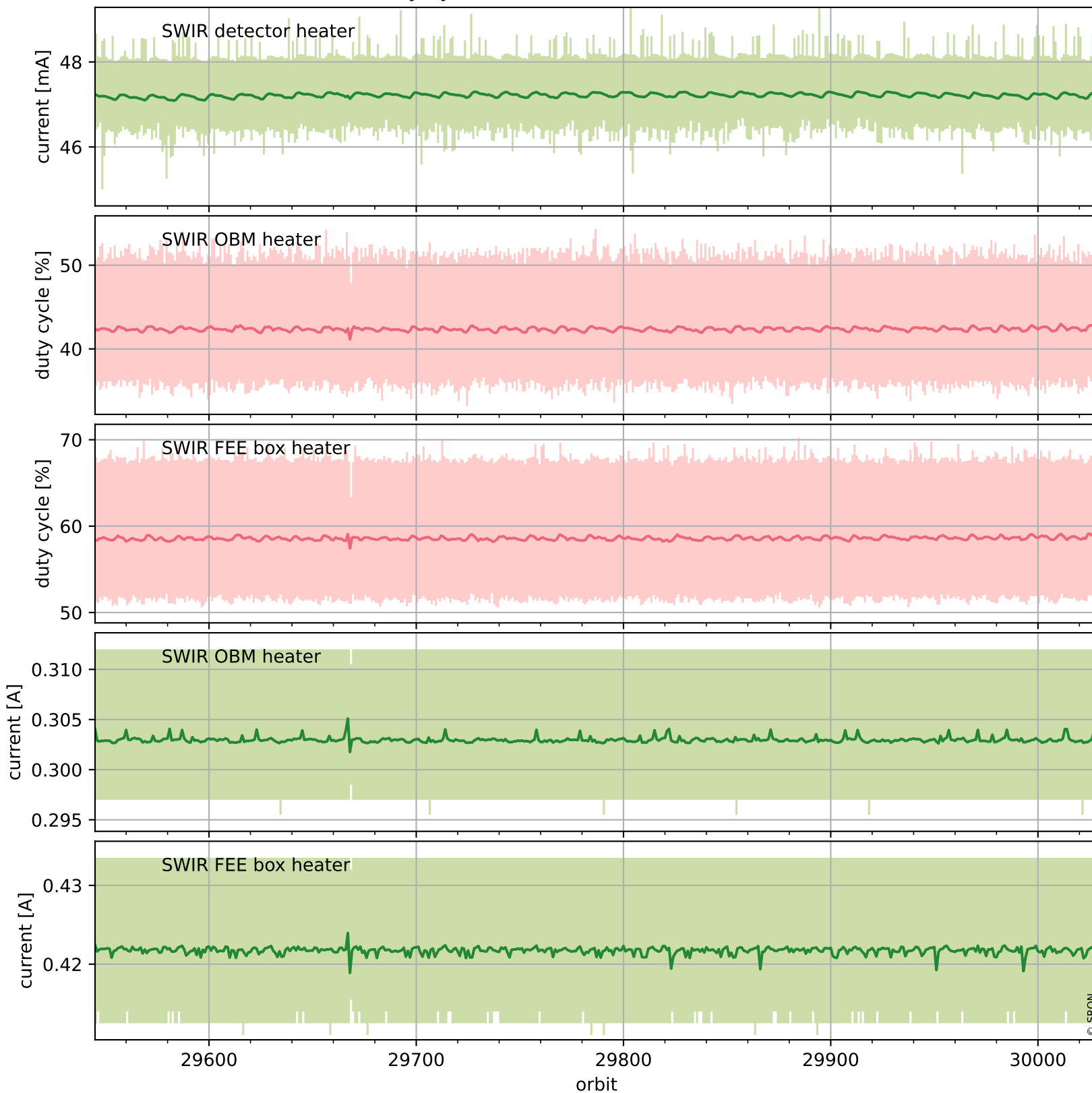

# Tropomi SWIR housekeeping data

orbits : [30016, 30029]  
coverage : 2023-07-30 / 2023-07-31  
created : 2023-08-21T09:44:04

## Temperature of sensors at the SWIR front-end electronics (one day)

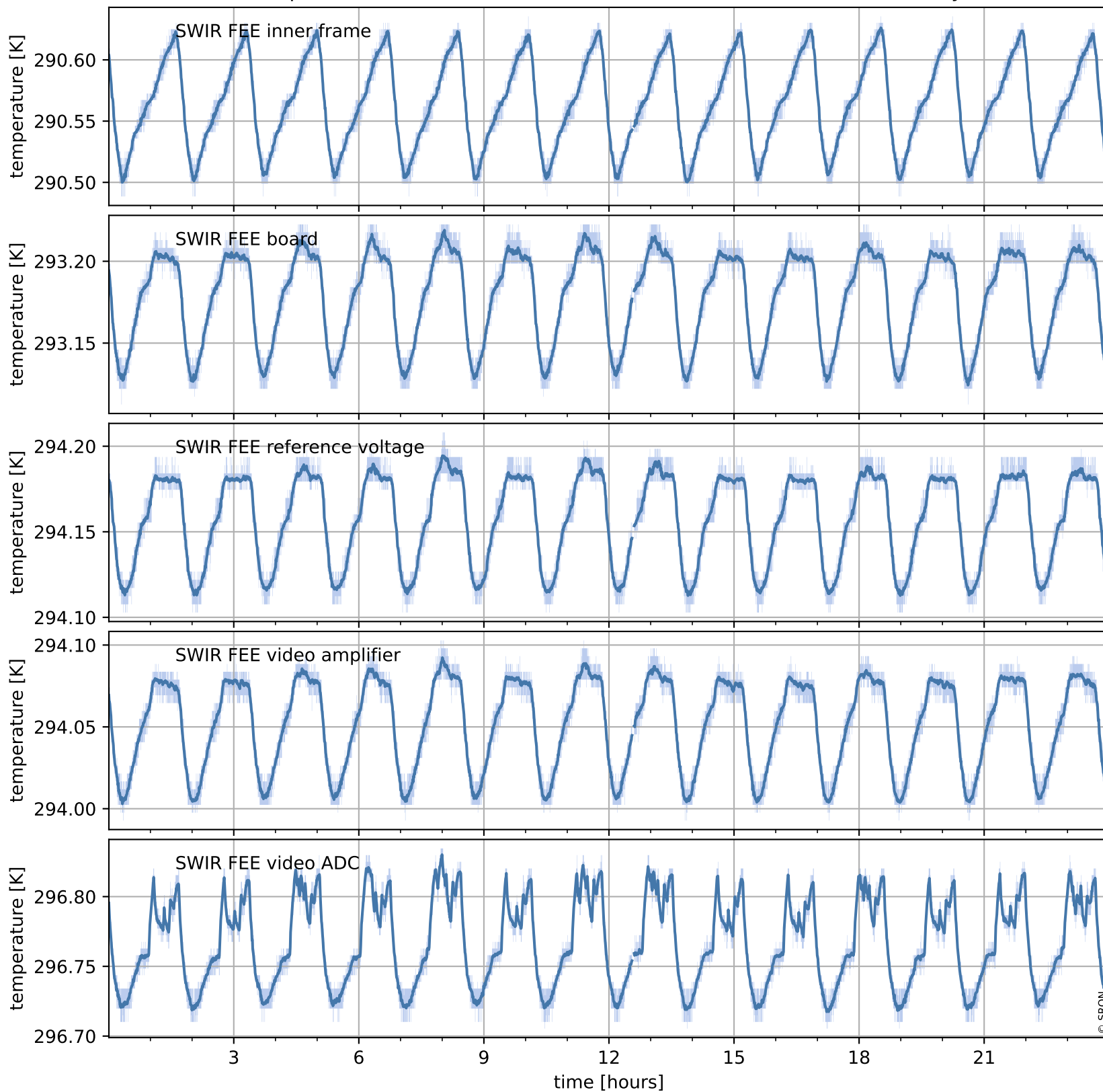

# Tropomi SWIR housekeeping data

orbits : [29545, 30029]  
coverage : 2023-06-26 / 2023-07-31  
created : 2023-08-21T09:44:04

## Temperature of sensors at the SWIR front-end electronics (last month)

