

# Tropomi SWIR housekeeping data

orbits : [30370, 30384]  
coverage : 2023-08-24 / 2023-08-25  
created : 2023-08-25T14:21:04

## Temperature of sensors relevant for SWIR (one day)

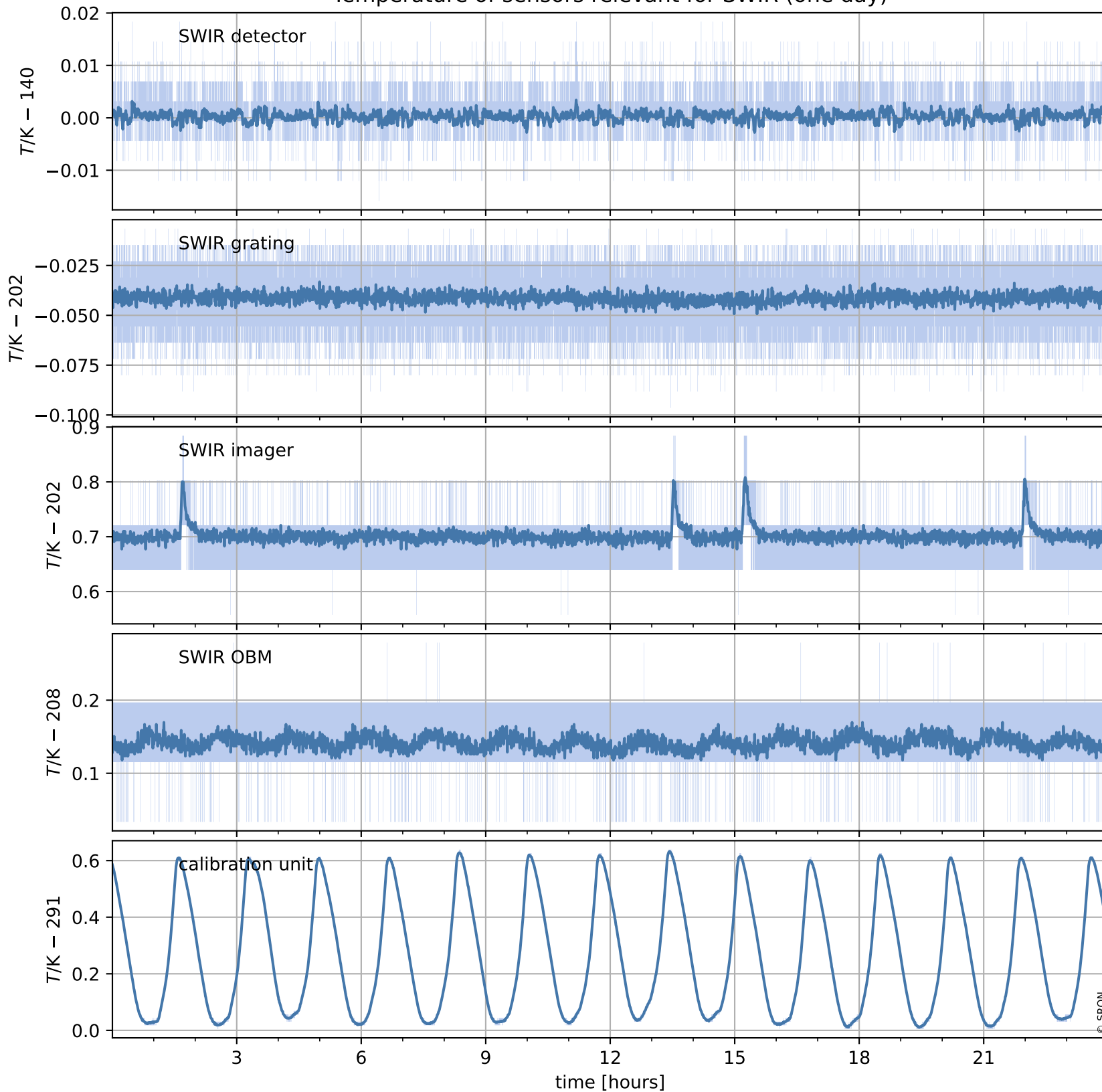

# Tropomi SWIR housekeeping data

orbits : [29900, 30384]  
coverage : 2023-07-21 / 2023-08-25  
created : 2023-08-25T14:21:05

## Temperature of sensors relevant for SWIR (last month)

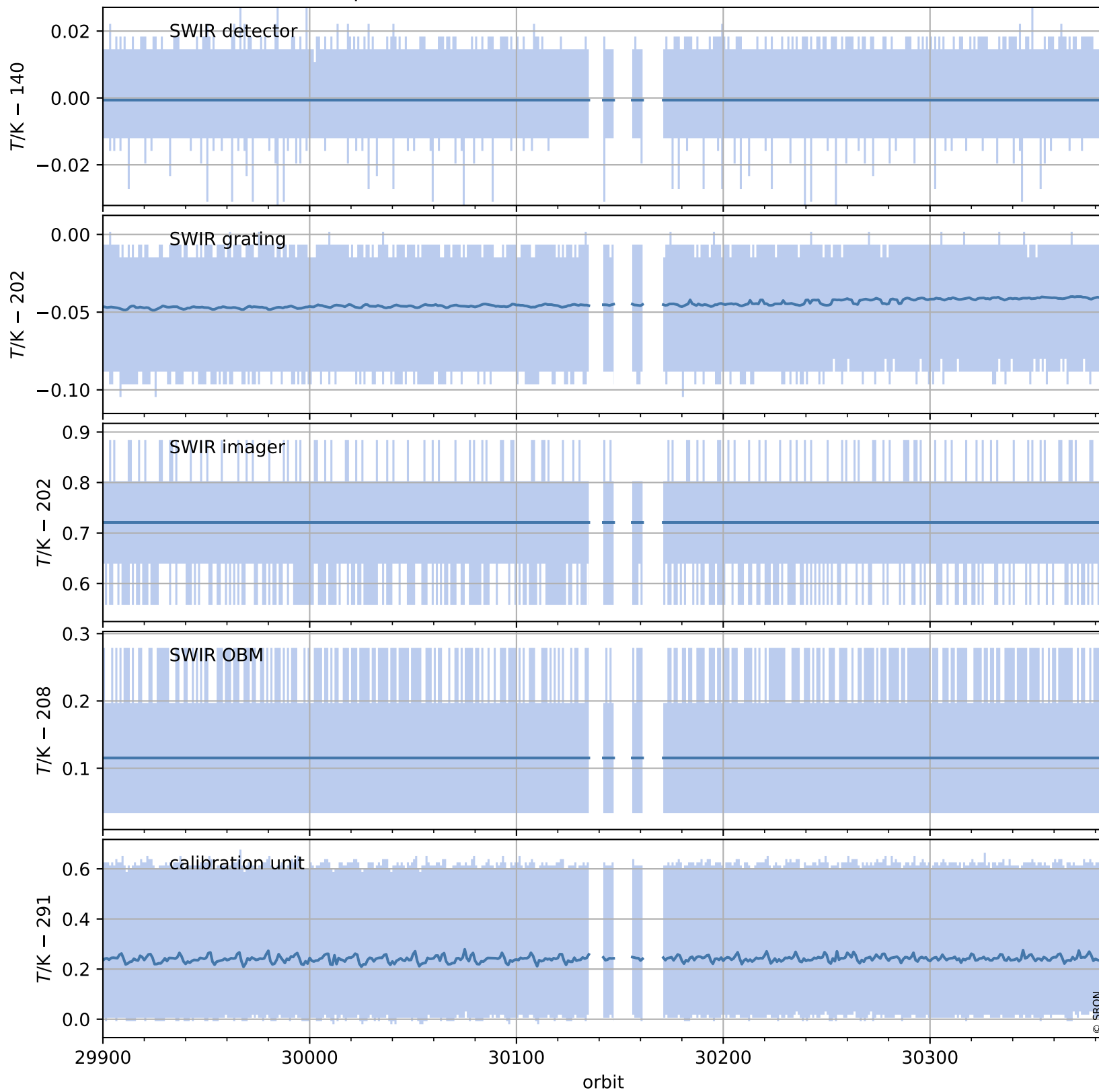

# Tropomi SWIR housekeeping data

orbits : [30370, 30384]  
coverage : 2023-08-24 / 2023-08-25  
created : 2023-08-25T14:21:05

## Current and duty cycle of 3 heaters relevant for SWIR (one day)

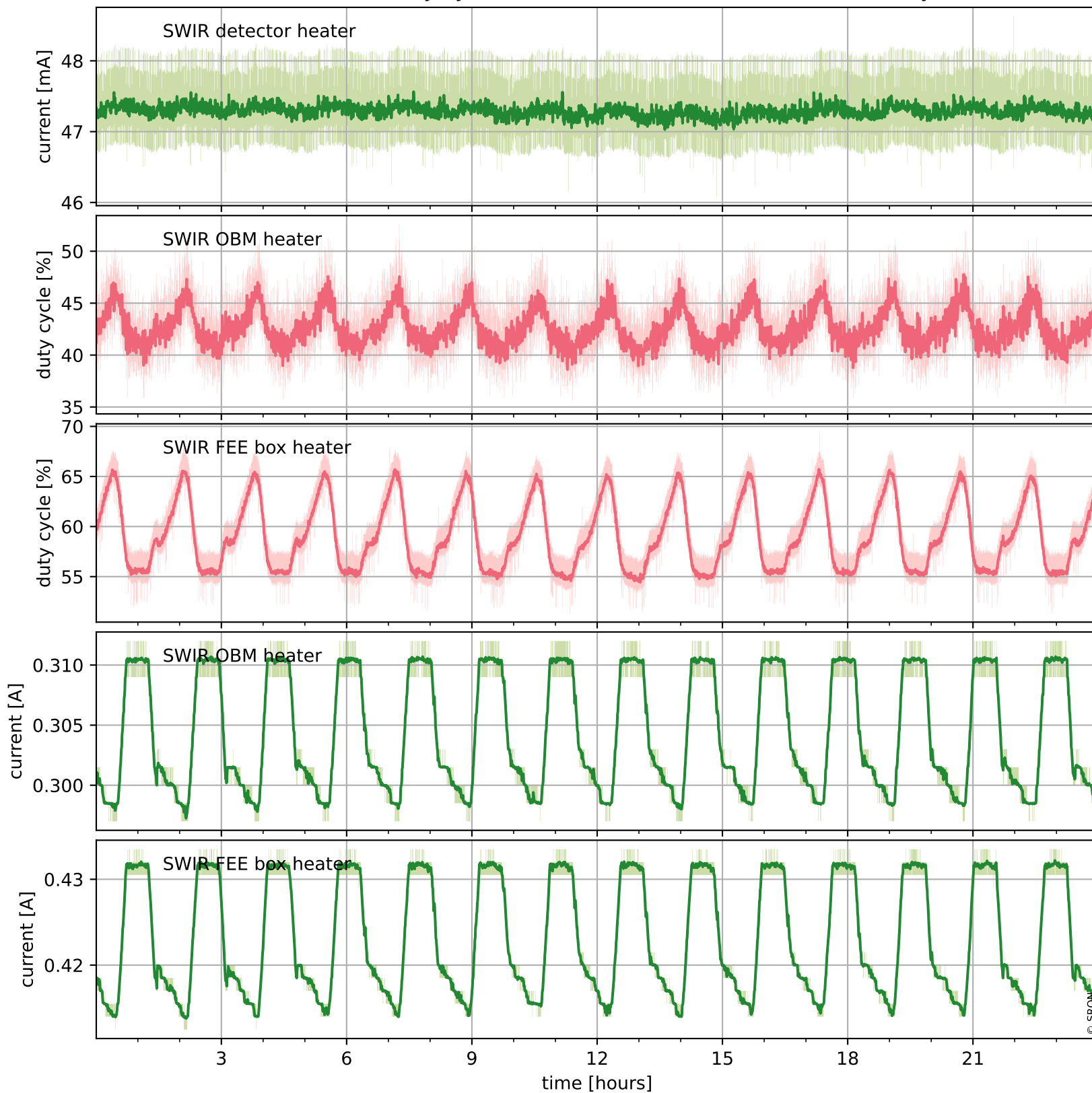

# Tropomi SWIR housekeeping data

orbits : [29900, 30384]  
coverage : 2023-07-21 / 2023-08-25  
created : 2023-08-25T14:21:05

## Current and duty cycle of 3 heaters relevant for SWIR (last month)

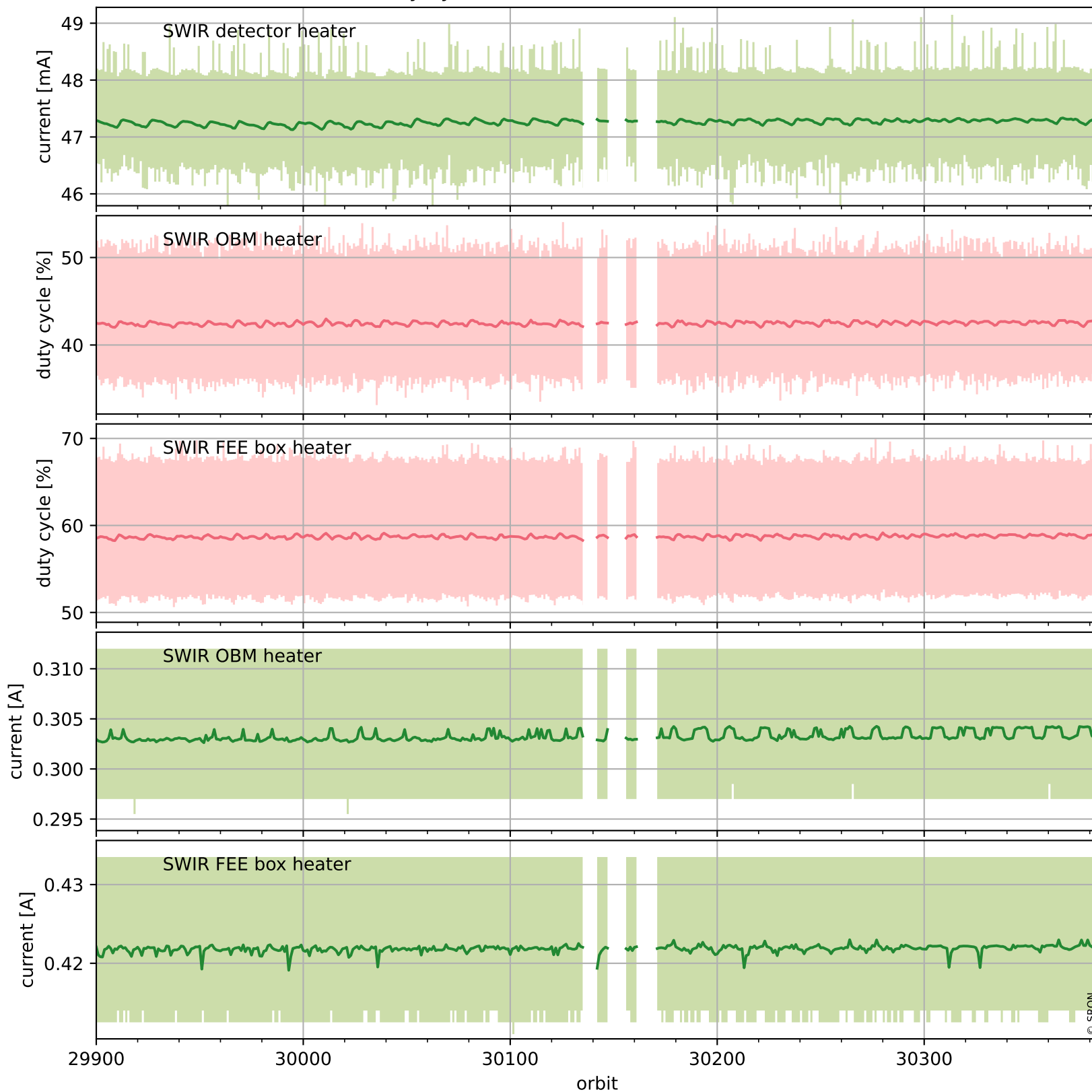

# Tropomi SWIR housekeeping data

orbits : [30370, 30384]  
coverage : 2023-08-24 / 2023-08-25  
created : 2023-08-25T14:21:06

## Temperature of sensors at the SWIR front-end electronics (one day)

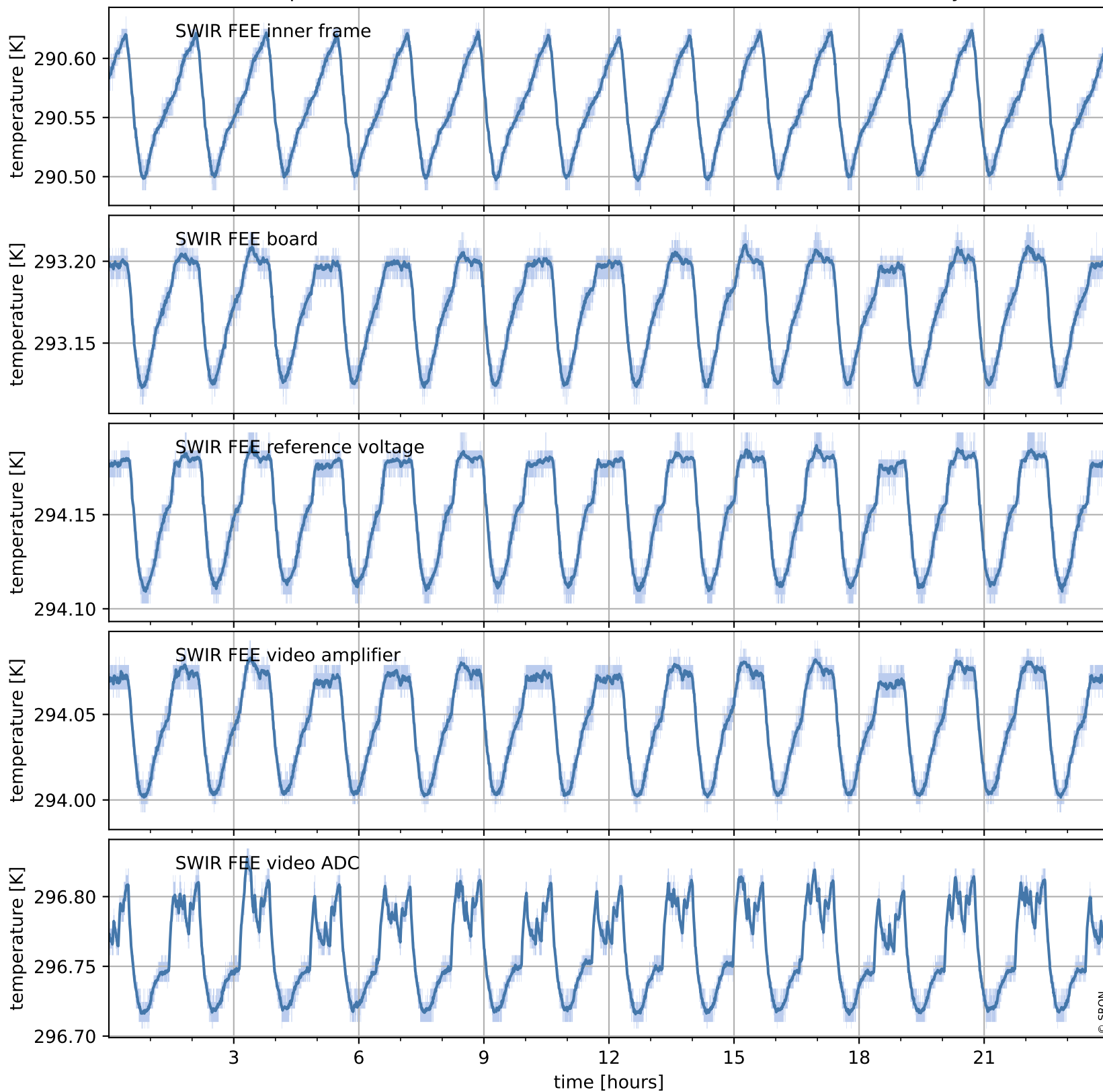

# Tropomi SWIR housekeeping data

orbits : [29900, 30384]  
coverage : 2023-07-21 / 2023-08-25  
created : 2023-08-25T14:21:06

## Temperature of sensors at the SWIR front-end electronics (last month)

