

Tropomi SWIR housekeeping data

orbits : [30470, 30483]
coverage : 2023-08-31 / 2023-09-01
created : 2023-09-01T14:21:05

Temperature of sensors relevant for SWIR (one day)

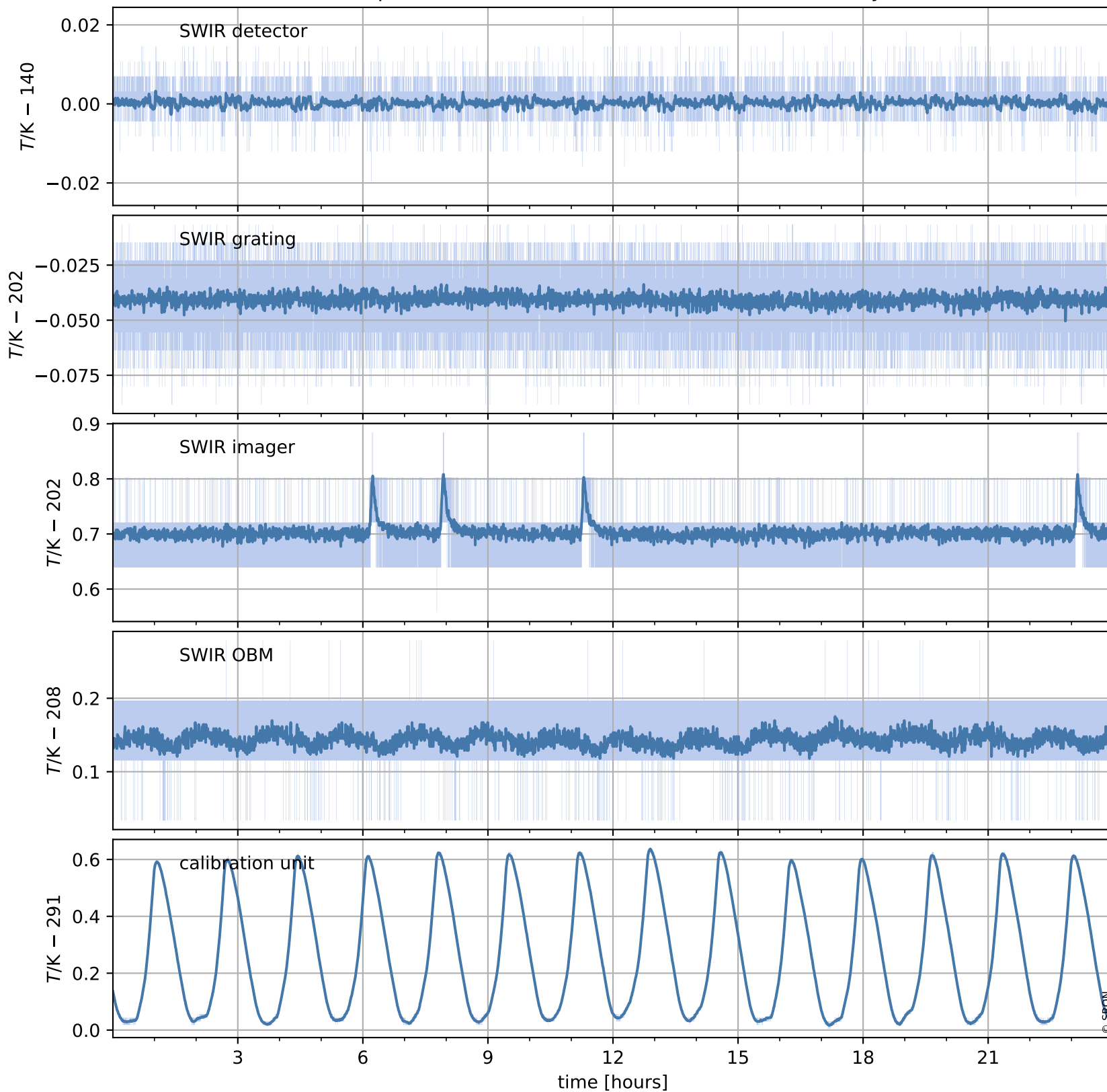

Tropomi SWIR housekeeping data

orbits : [29999, 30483]
coverage : 2023-07-28 / 2023-09-01
created : 2023-09-01T14:21:05

Temperature of sensors relevant for SWIR (last month)

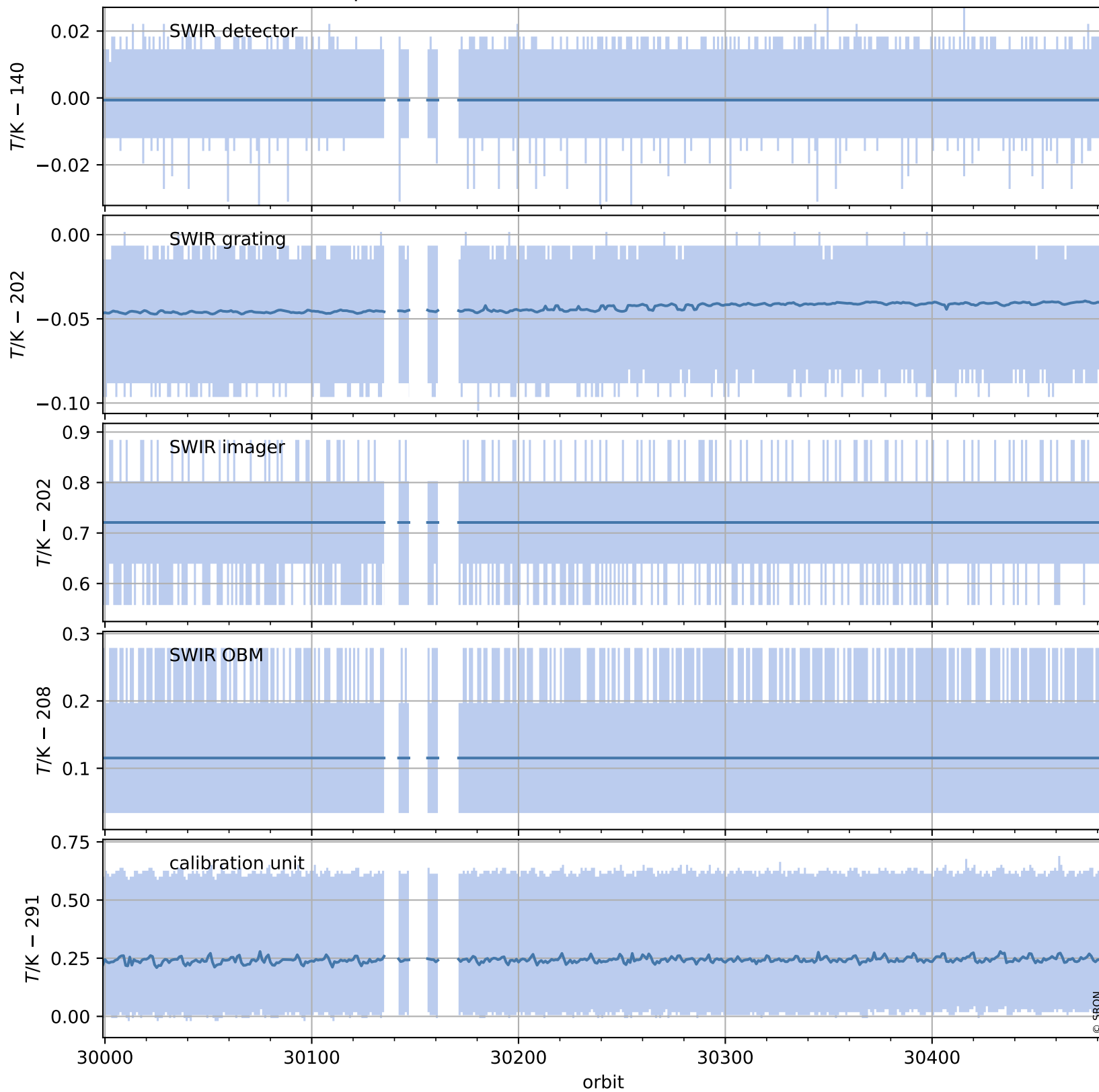

Tropomi SWIR housekeeping data

orbits : [30470, 30483]
coverage : 2023-08-31 / 2023-09-01
created : 2023-09-01T14:21:06

Current and duty cycle of 3 heaters relevant for SWIR (one day)

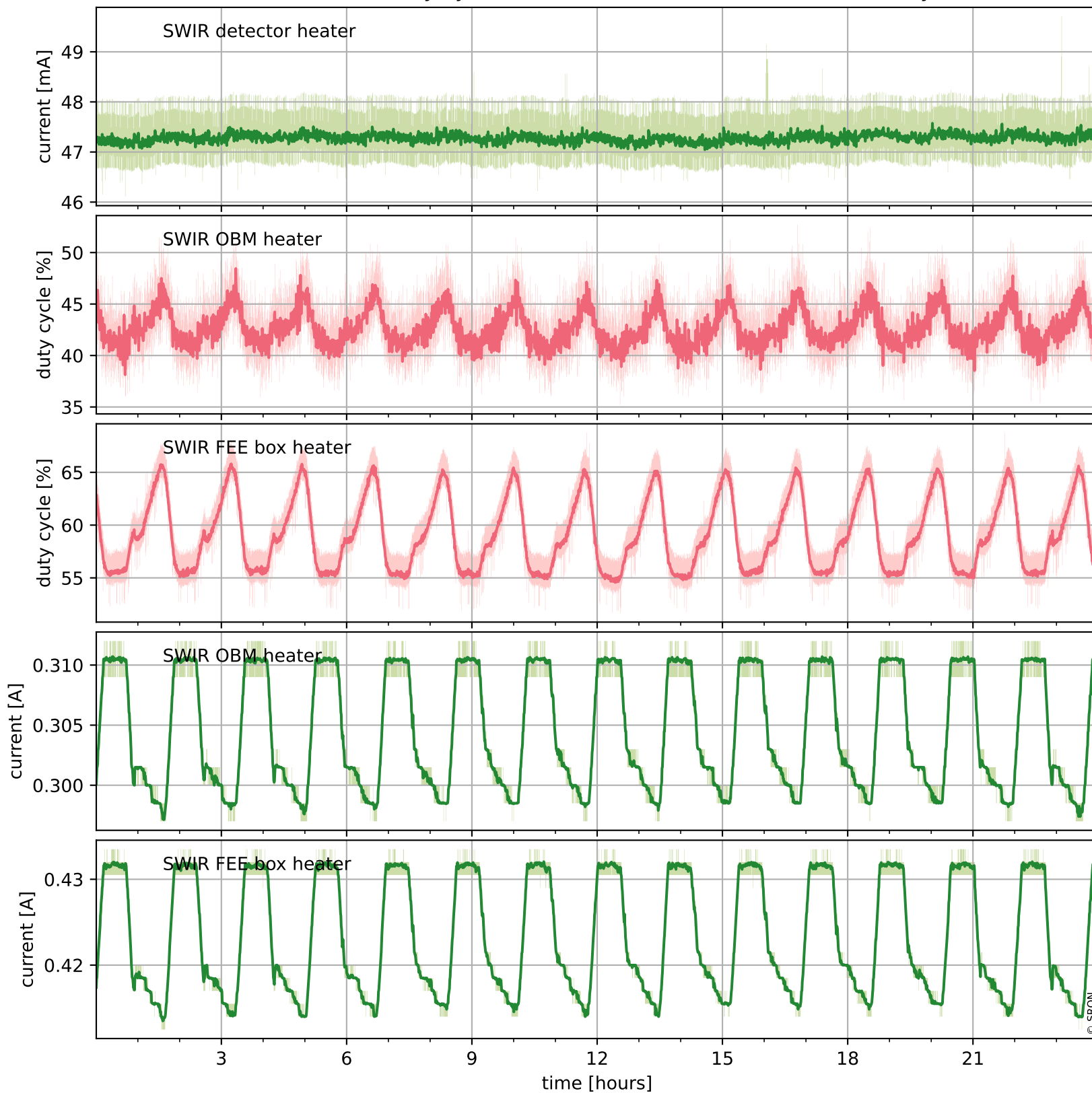

Tropomi SWIR housekeeping data

orbits : [29999, 30483]
coverage : 2023-07-28 / 2023-09-01
created : 2023-09-01T14:21:06

Current and duty cycle of 3 heaters relevant for SWIR (last month)

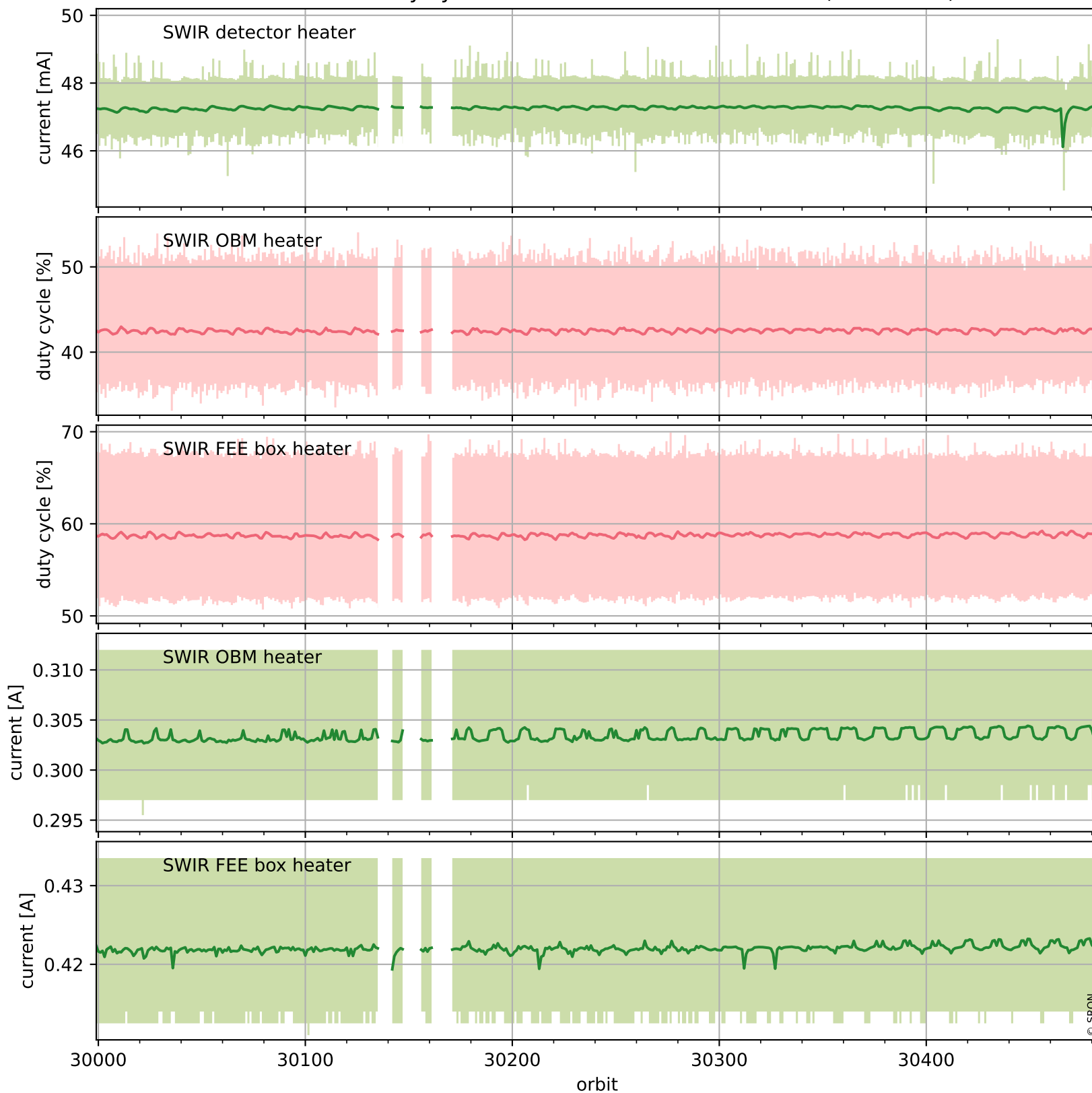

Tropomi SWIR housekeeping data

orbits : [30470, 30483]
coverage : 2023-08-31 / 2023-09-01
created : 2023-09-01T14:21:07

Temperature of sensors at the SWIR front-end electronics (one day)

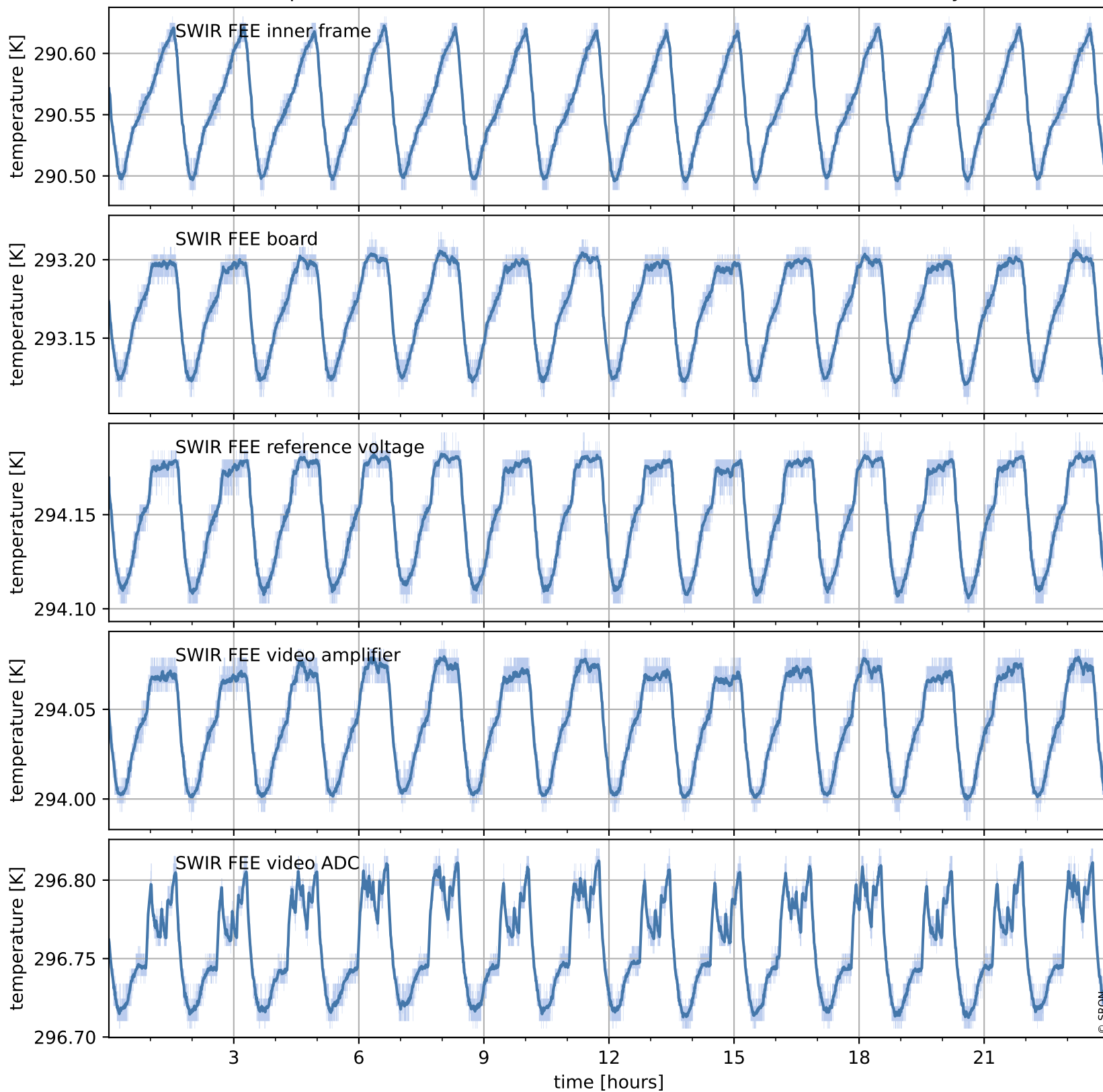

Tropomi SWIR housekeeping data

orbits : [29999, 30483]
coverage : 2023-07-28 / 2023-09-01
created : 2023-09-01T14:21:07

Temperature of sensors at the SWIR front-end electronics (last month)

