

Tropomi SWIR housekeeping data

orbits : [30668, 30682]
coverage : 2023-09-14 / 2023-09-15
created : 2023-09-15T14:21:03

Temperature of sensors relevant for SWIR (one day)

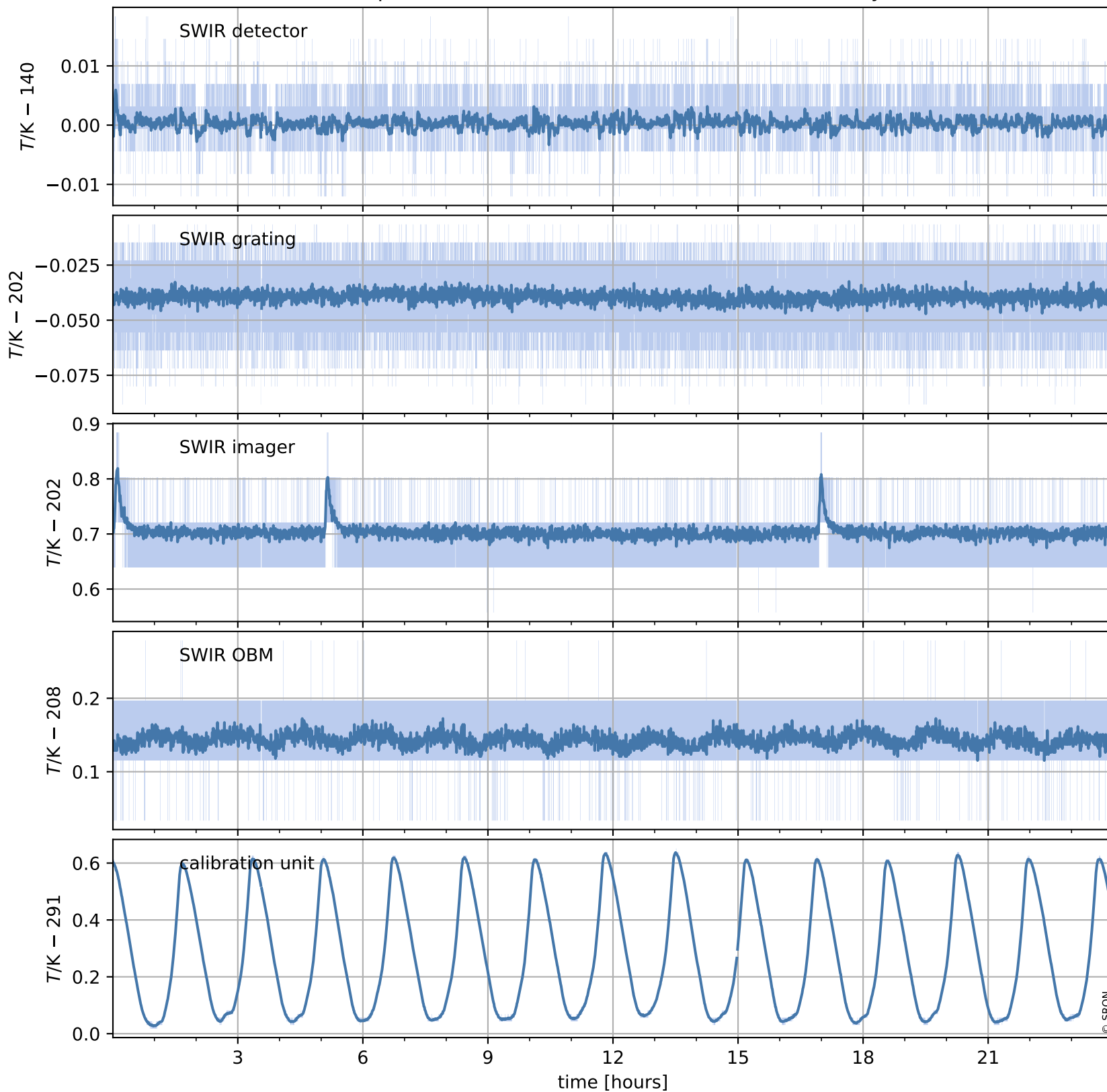

Tropomi SWIR housekeeping data

orbits : [30198, 30682]
coverage : 2023-08-11 / 2023-09-15
created : 2023-09-15T14:21:03

Temperature of sensors relevant for SWIR (last month)

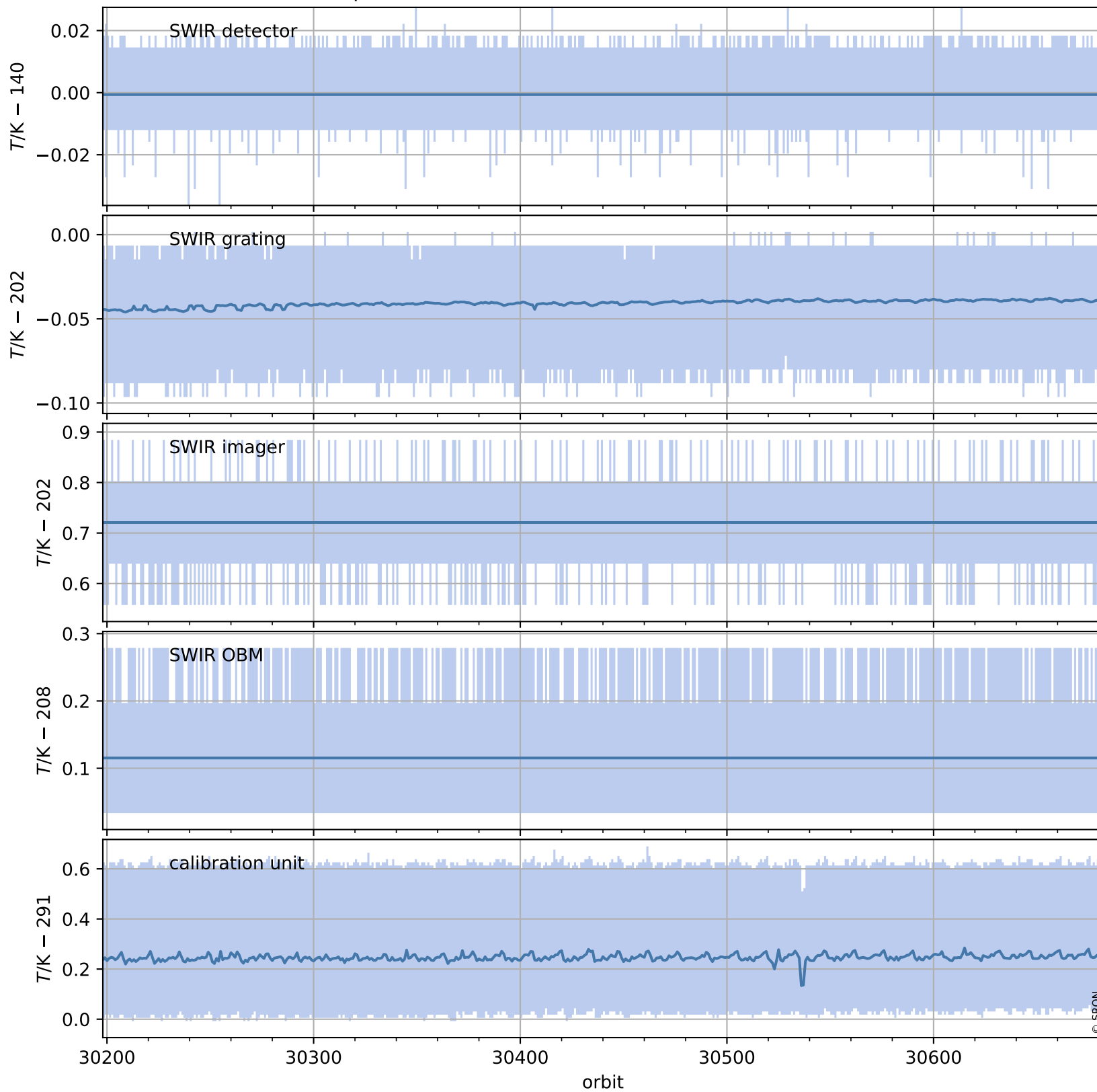

Tropomi SWIR housekeeping data

orbits : [30668, 30682]
coverage : 2023-09-14 / 2023-09-15
created : 2023-09-15T14:21:03

Current and duty cycle of 3 heaters relevant for SWIR (one day)

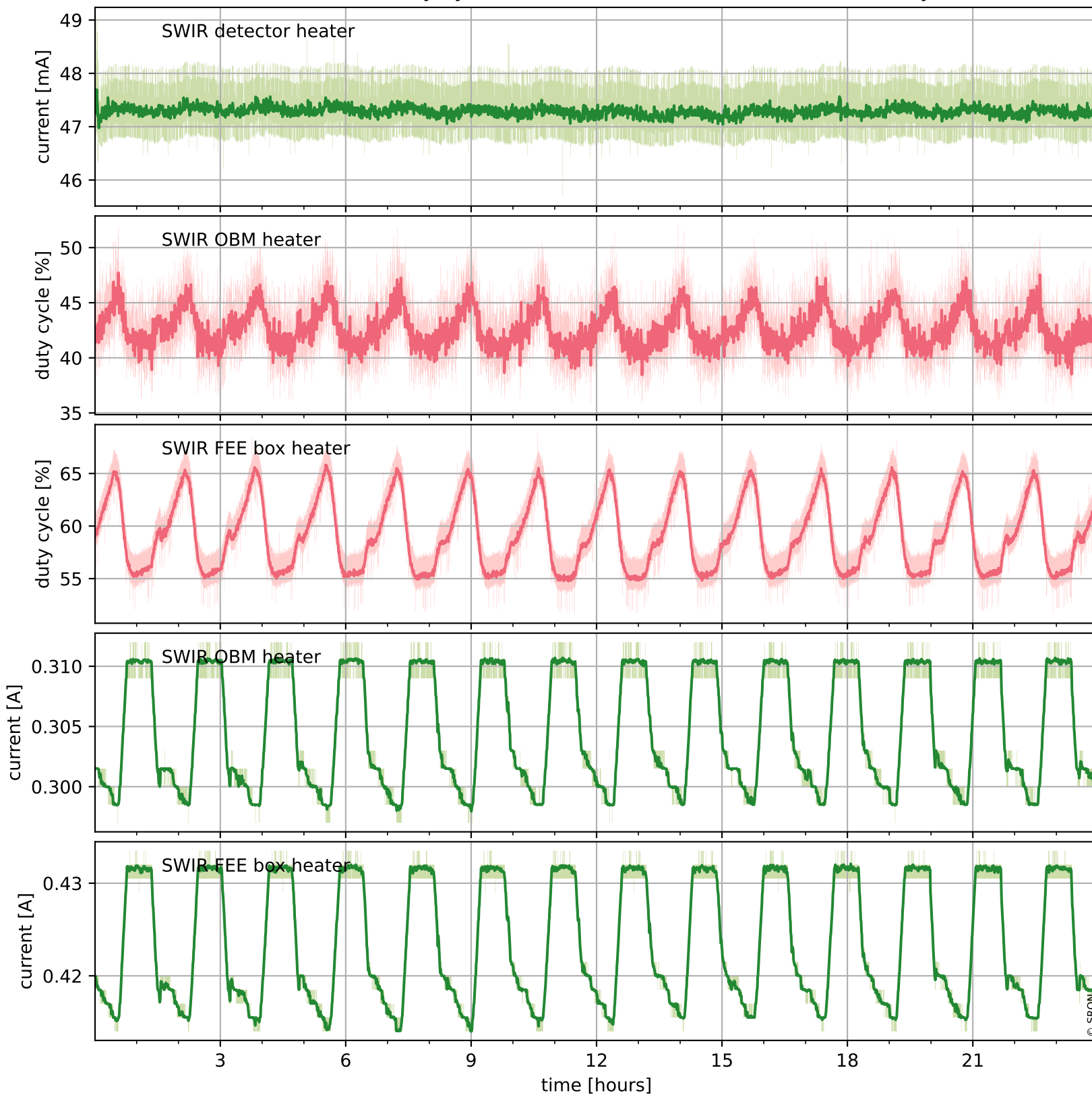

Tropomi SWIR housekeeping data

orbits : [30198, 30682]
coverage : 2023-08-11 / 2023-09-15
created : 2023-09-15T14:21:04

Current and duty cycle of 3 heaters relevant for SWIR (last month)

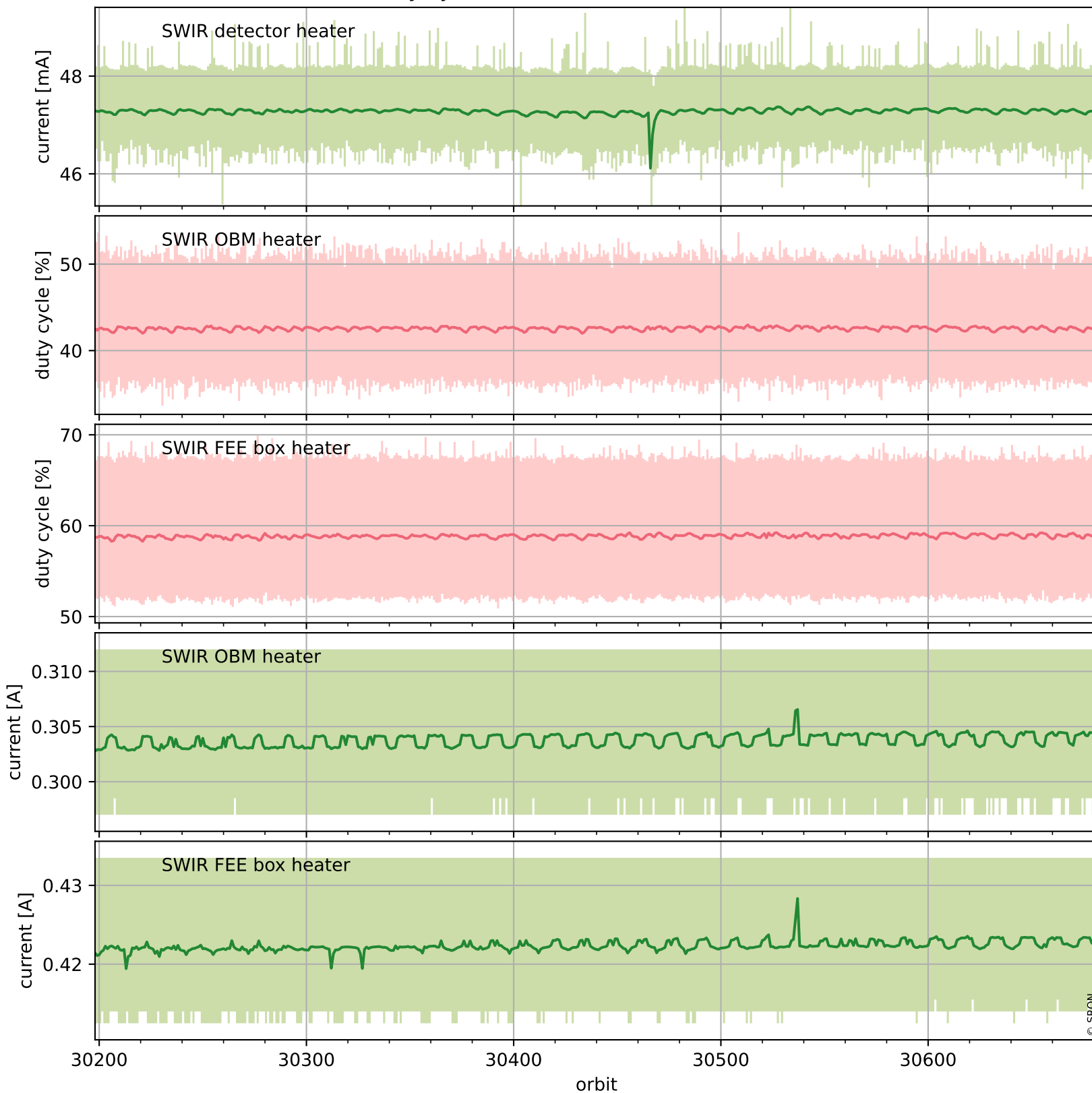

Tropomi SWIR housekeeping data

orbits : [30668, 30682]
coverage : 2023-09-14 / 2023-09-15
created : 2023-09-15T14:21:04

Temperature of sensors at the SWIR front-end electronics (one day)

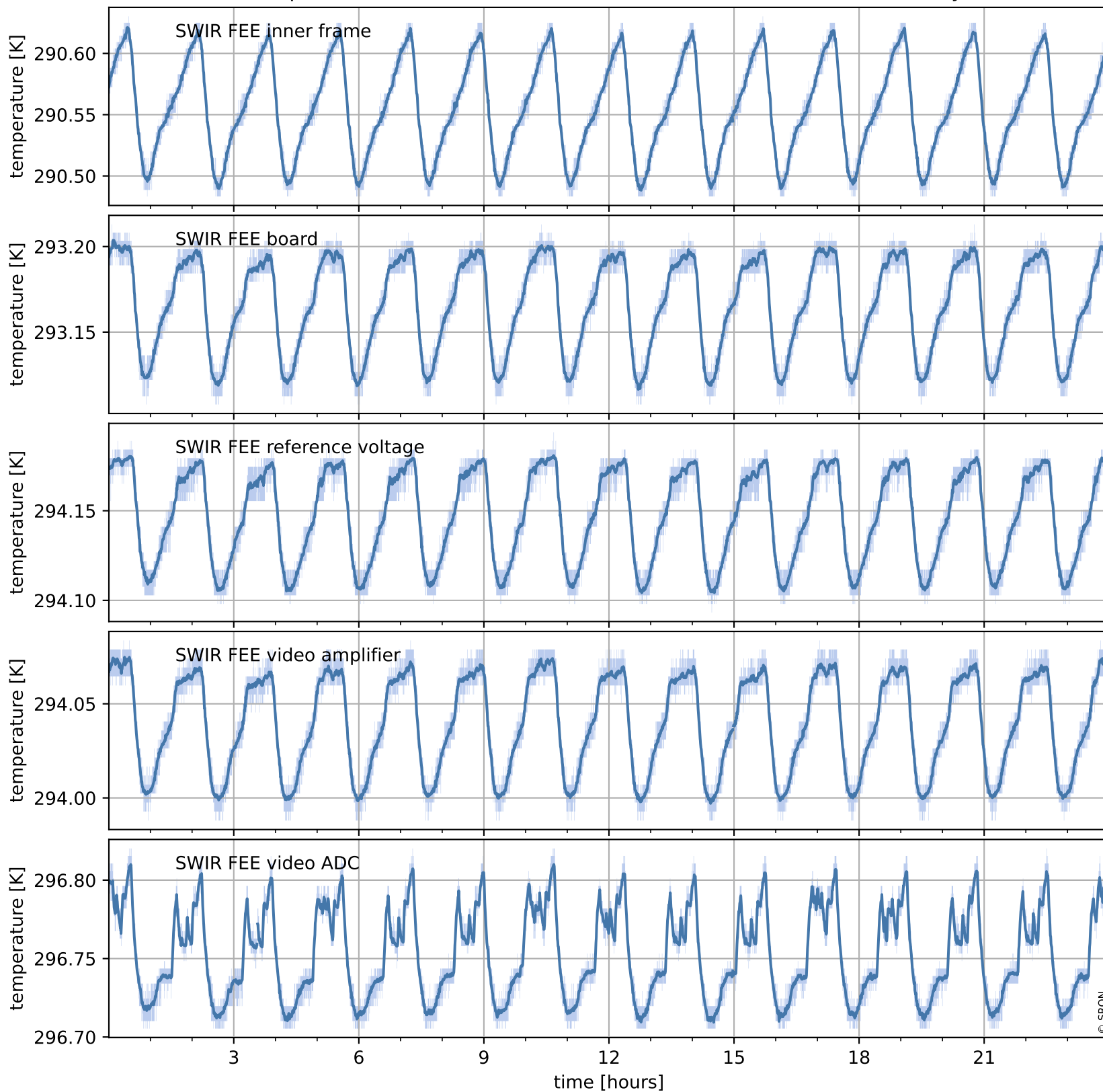

Tropomi SWIR housekeeping data

orbits : [30198, 30682]
coverage : 2023-08-11 / 2023-09-15
created : 2023-09-15T14:21:05

Temperature of sensors at the SWIR front-end electronics (last month)

