

# Tropomi SWIR housekeeping data

orbits: [32059, 32072]  
coverage: 2023-12-21 / 2023-12-22  
created: 2023-12-22T05:21:04Z

## Temperature of sensors relevant for SWIR (one day)

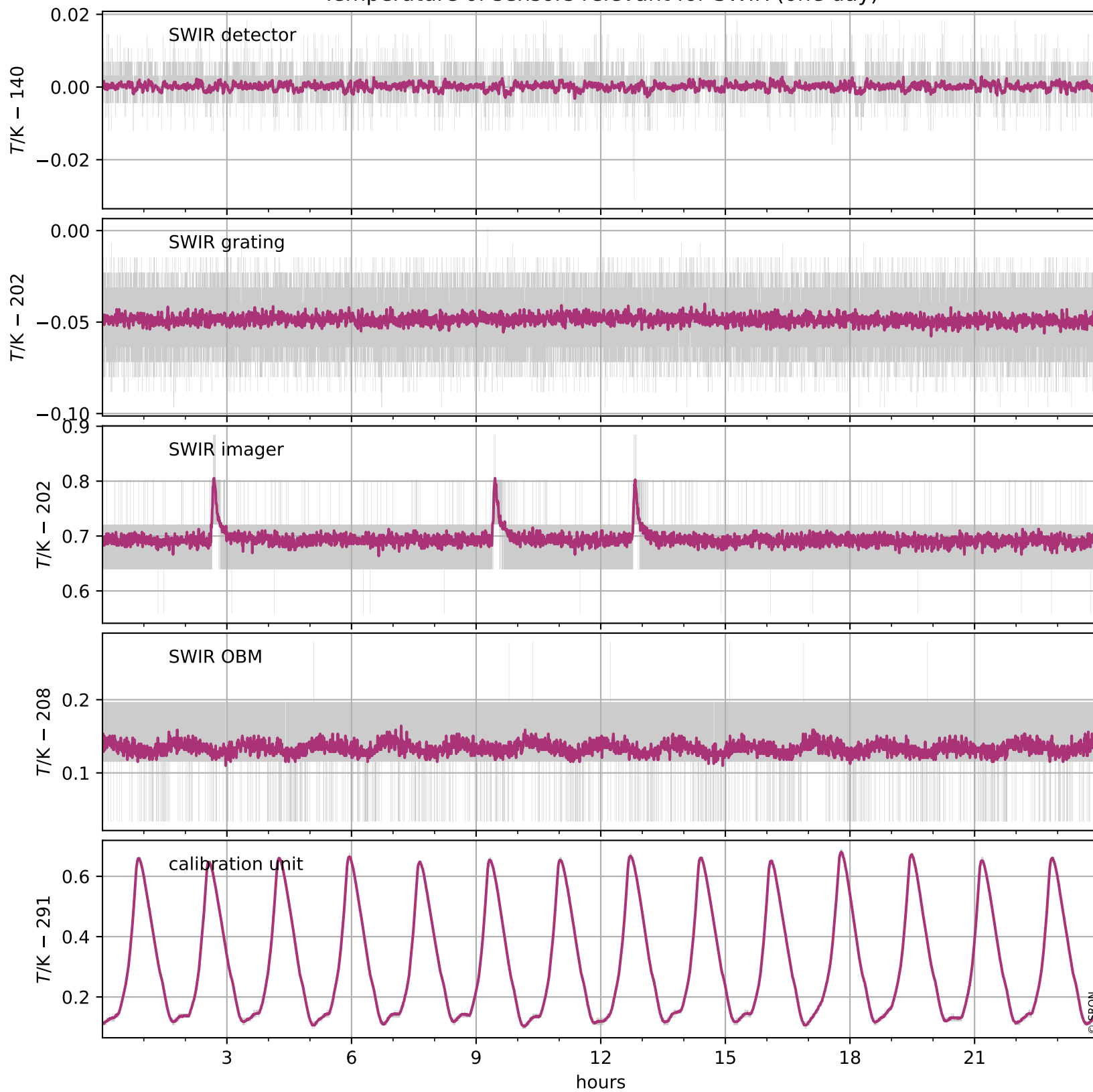

# Tropomi SWIR housekeeping data

orbits: [31588, 32072]  
coverage: 2023-11-17 / 2023-12-22  
created: 2023-12-22T05:21:04Z

## Temperature of sensors relevant for SWIR (five weeks)

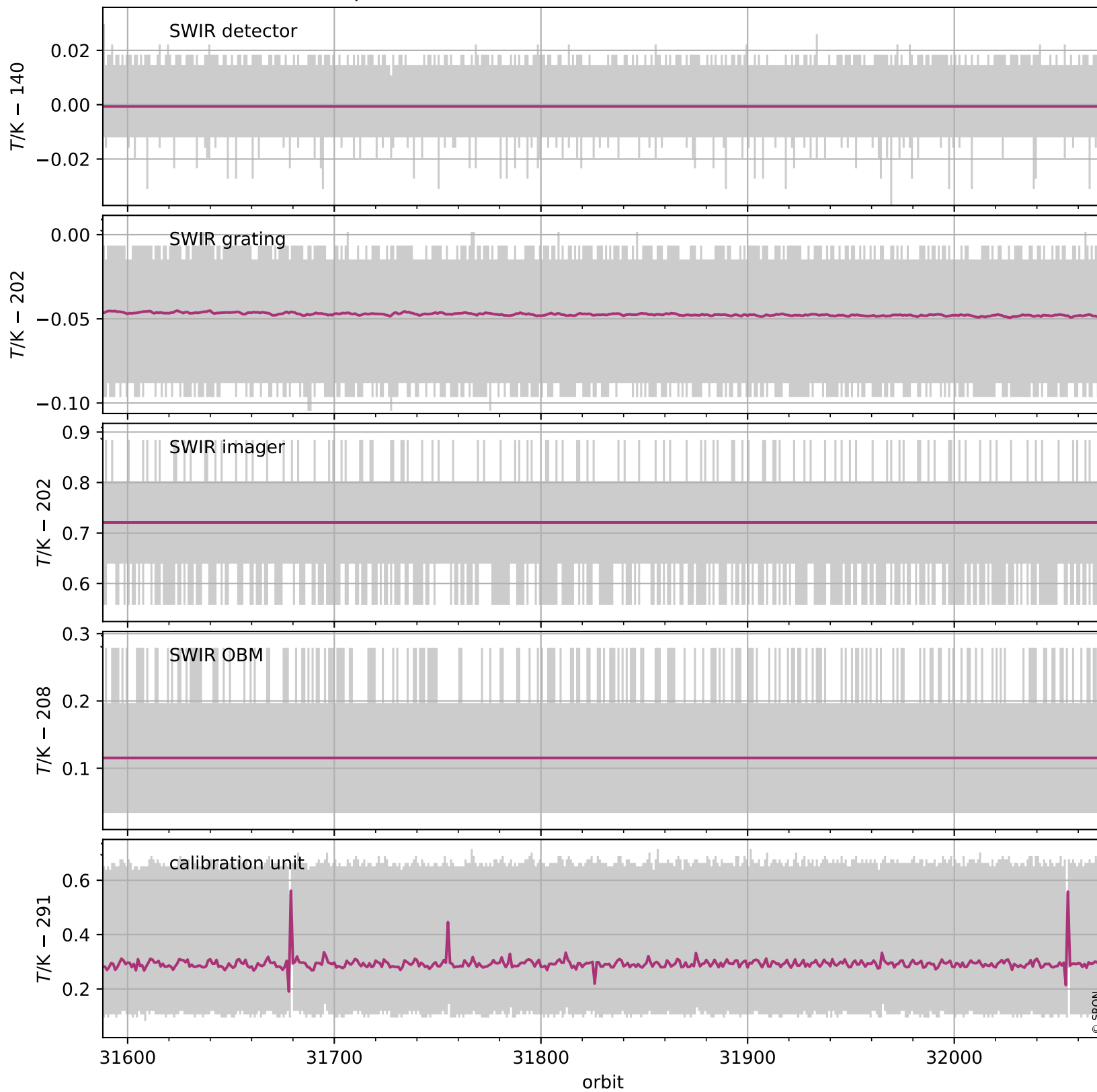

# Tropomi SWIR housekeeping data

orbits: [32059, 32072]  
coverage: 2023-12-21 / 2023-12-22  
created: 2023-12-22T05:21:05Z

## Current and duty cycle of 3 heaters relevant for SWIR (one day)

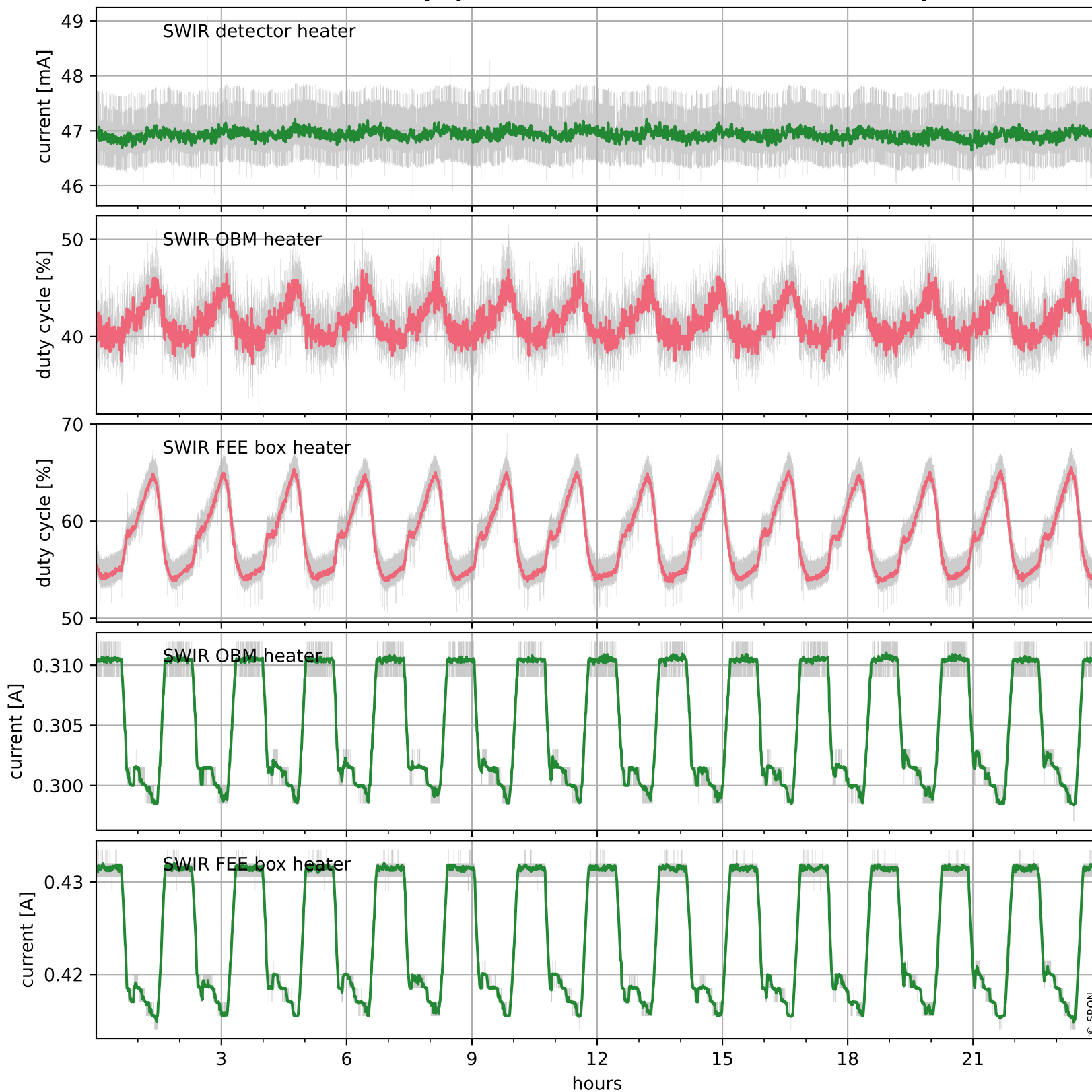

# Tropomi SWIR housekeeping data

orbits: [31588, 32072]  
coverage: 2023-11-17 / 2023-12-22  
created: 2023-12-22T05:21:05Z

## Current and duty cycle of 3 heaters relevant for SWIR (five weeks)

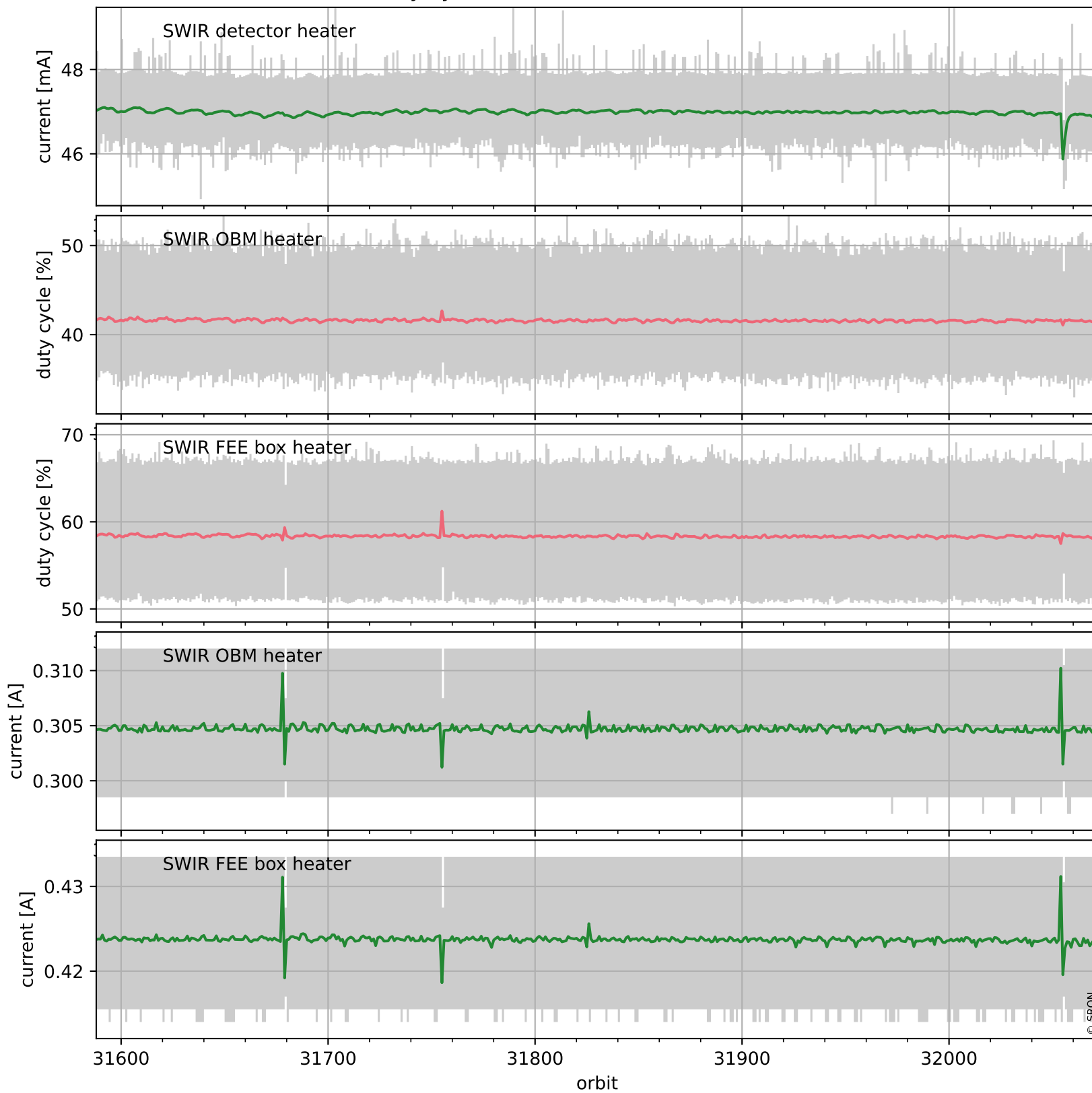

# Tropomi SWIR housekeeping data

orbits: [32059, 32072]  
coverage: 2023-12-21 / 2023-12-22  
created: 2023-12-22T05:21:05Z

## Temperature of sensors at the SWIR front-end electronics (one day)

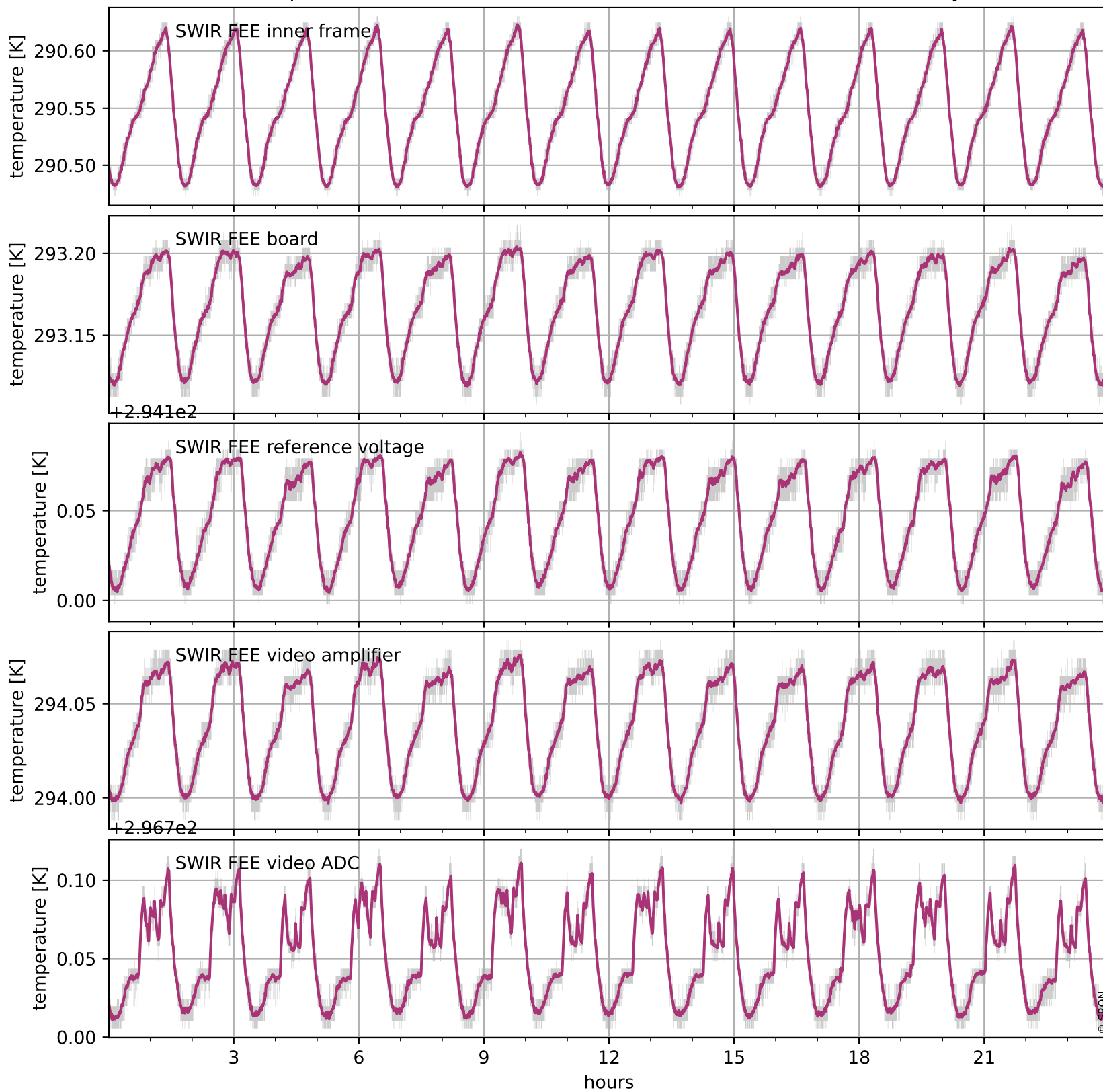

# Tropomi SWIR housekeeping data

orbits: [31588, 32072]  
coverage: 2023-11-17 / 2023-12-22  
created: 2023-12-22T05:21:06Z

## Temperature of sensors at the SWIR front-end electronics (five weeks)

