

Tropomi SWIR housekeeping data

orbits: [32272, 32285]
coverage: 2024-01-05 / 2024-01-06
created: 2024-01-06T05:21:05Z

Temperature of sensors relevant for SWIR (one day)

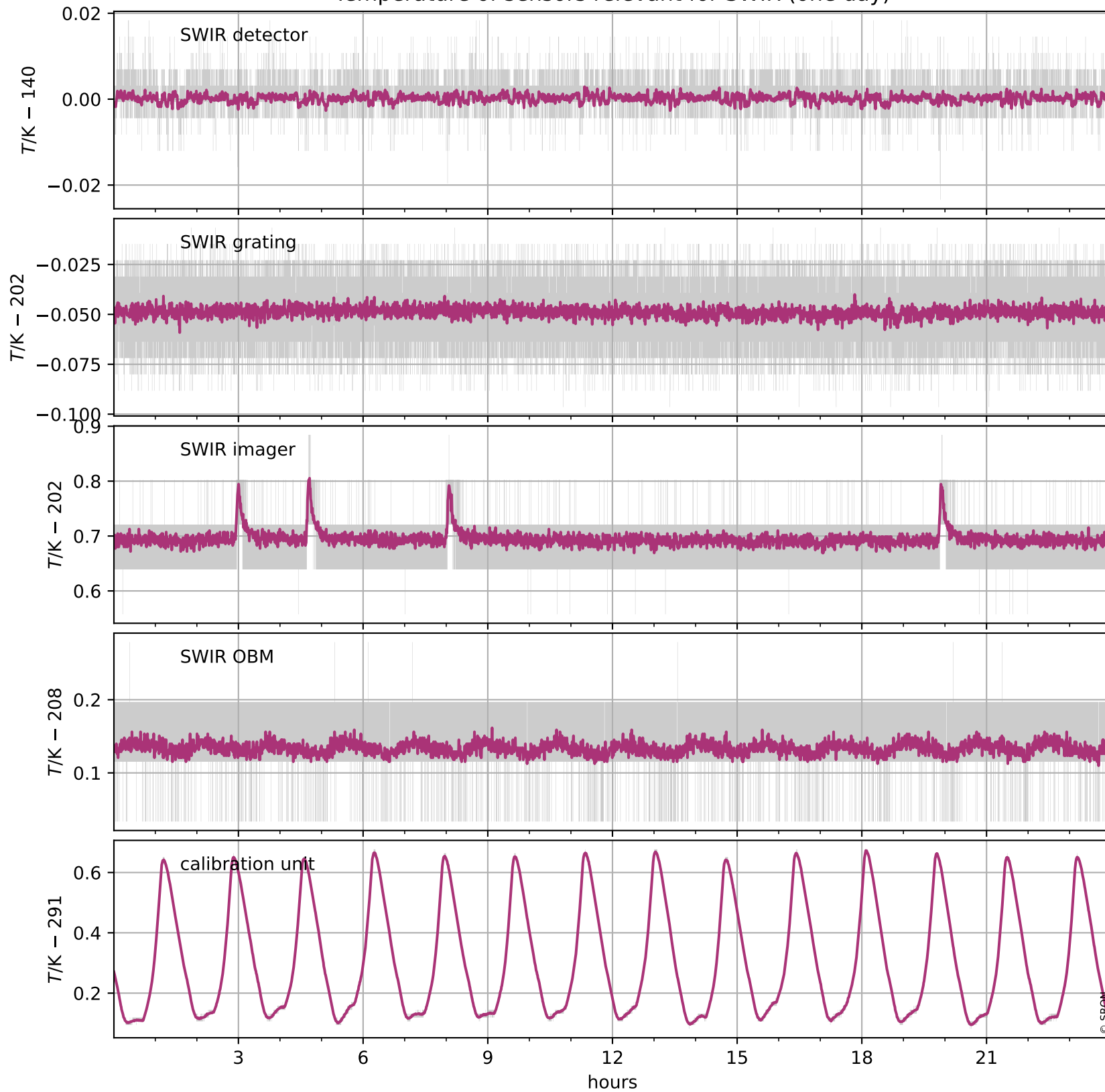

Tropomi SWIR housekeeping data

orbits: [31801, 32285]
coverage: 2023-12-02 / 2024-01-06
created: 2024-01-06T05:21:06Z

Temperature of sensors relevant for SWIR (five weeks)

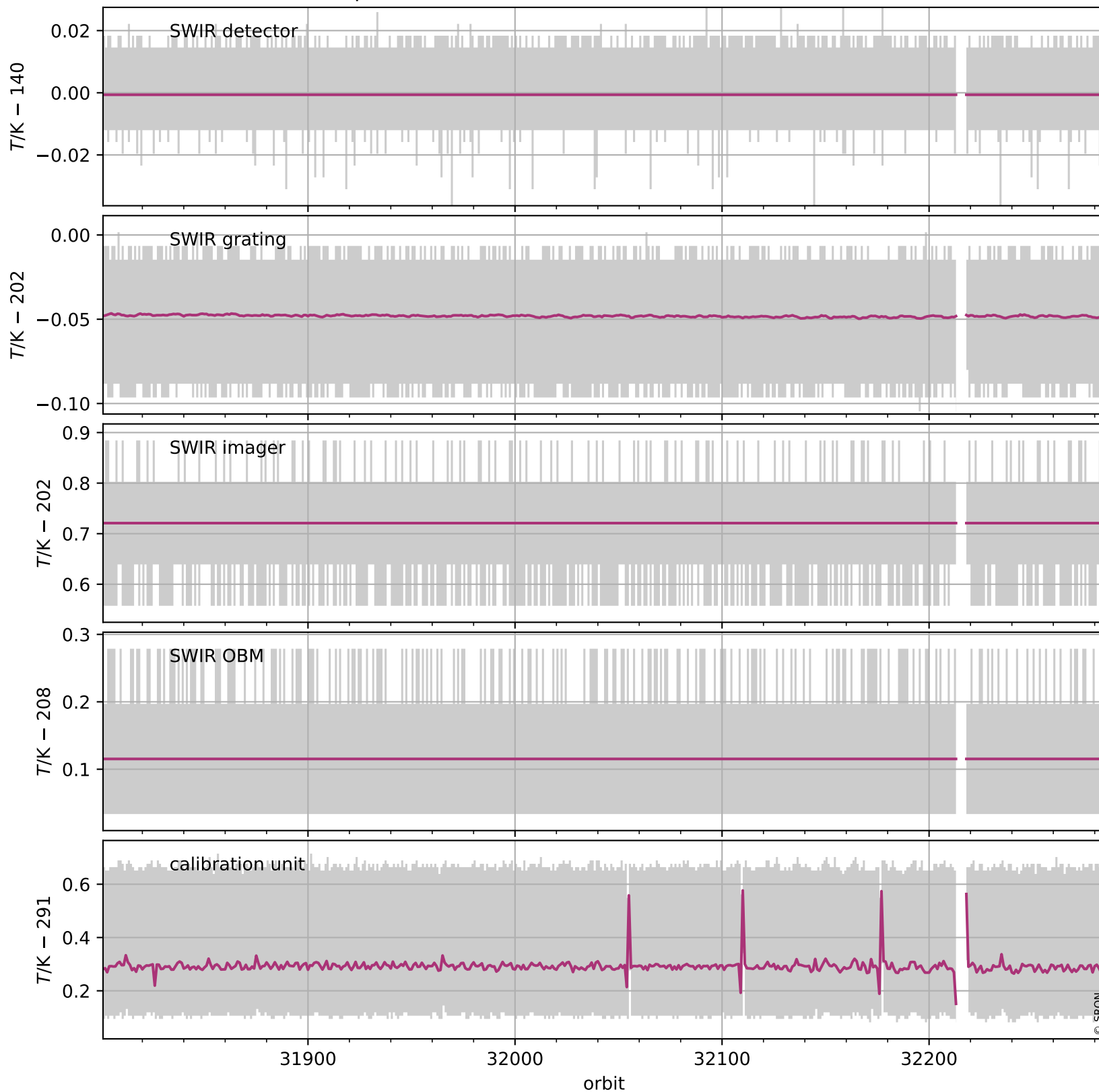

Tropomi SWIR housekeeping data

orbits: [32272, 32285]
coverage: 2024-01-05 / 2024-01-06
created: 2024-01-06T05:21:06Z

Current and duty cycle of 3 heaters relevant for SWIR (one day)

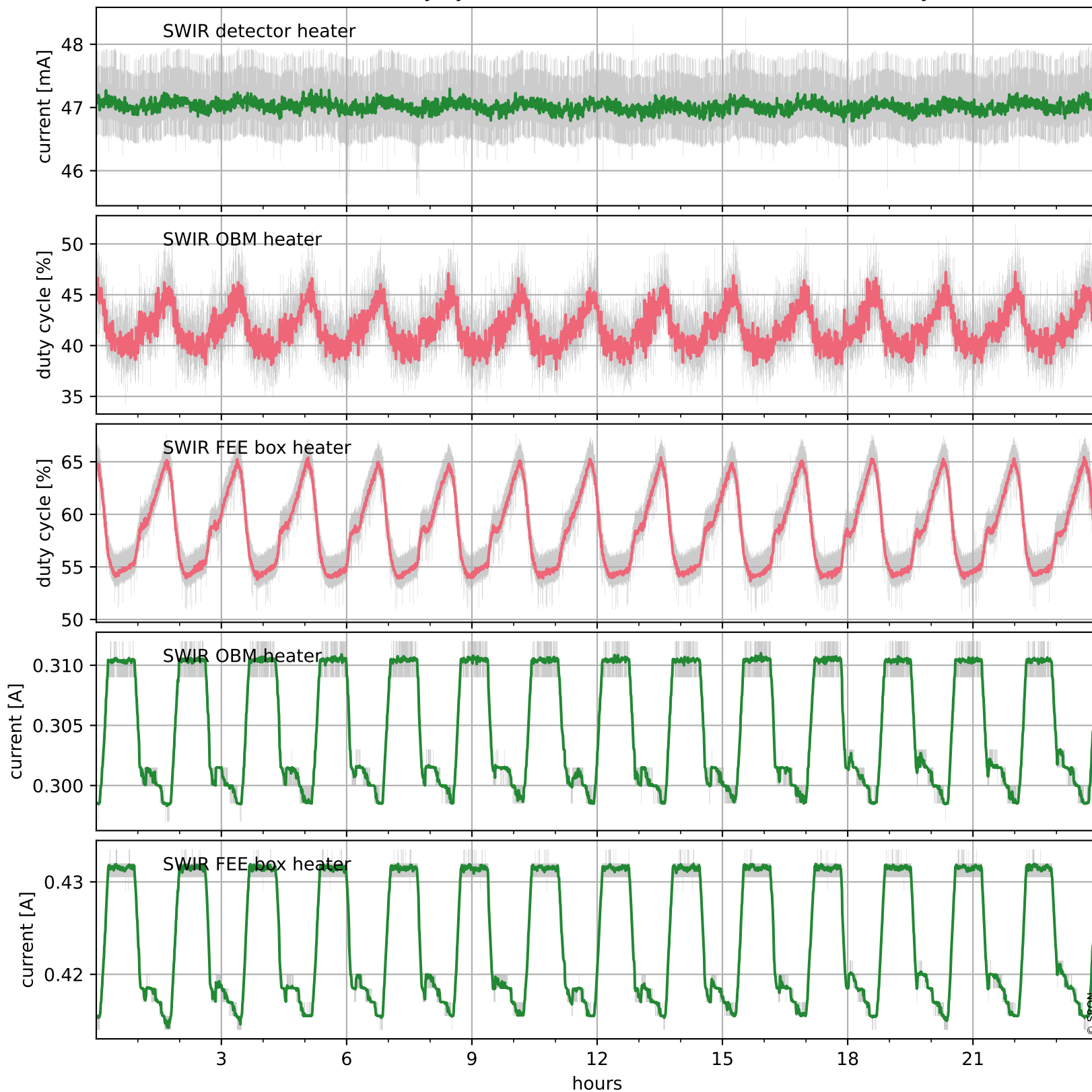

Tropomi SWIR housekeeping data

orbits: [31801, 32285]
coverage: 2023-12-02 / 2024-01-06
created: 2024-01-06T05:21:07Z

Current and duty cycle of 3 heaters relevant for SWIR (five weeks)

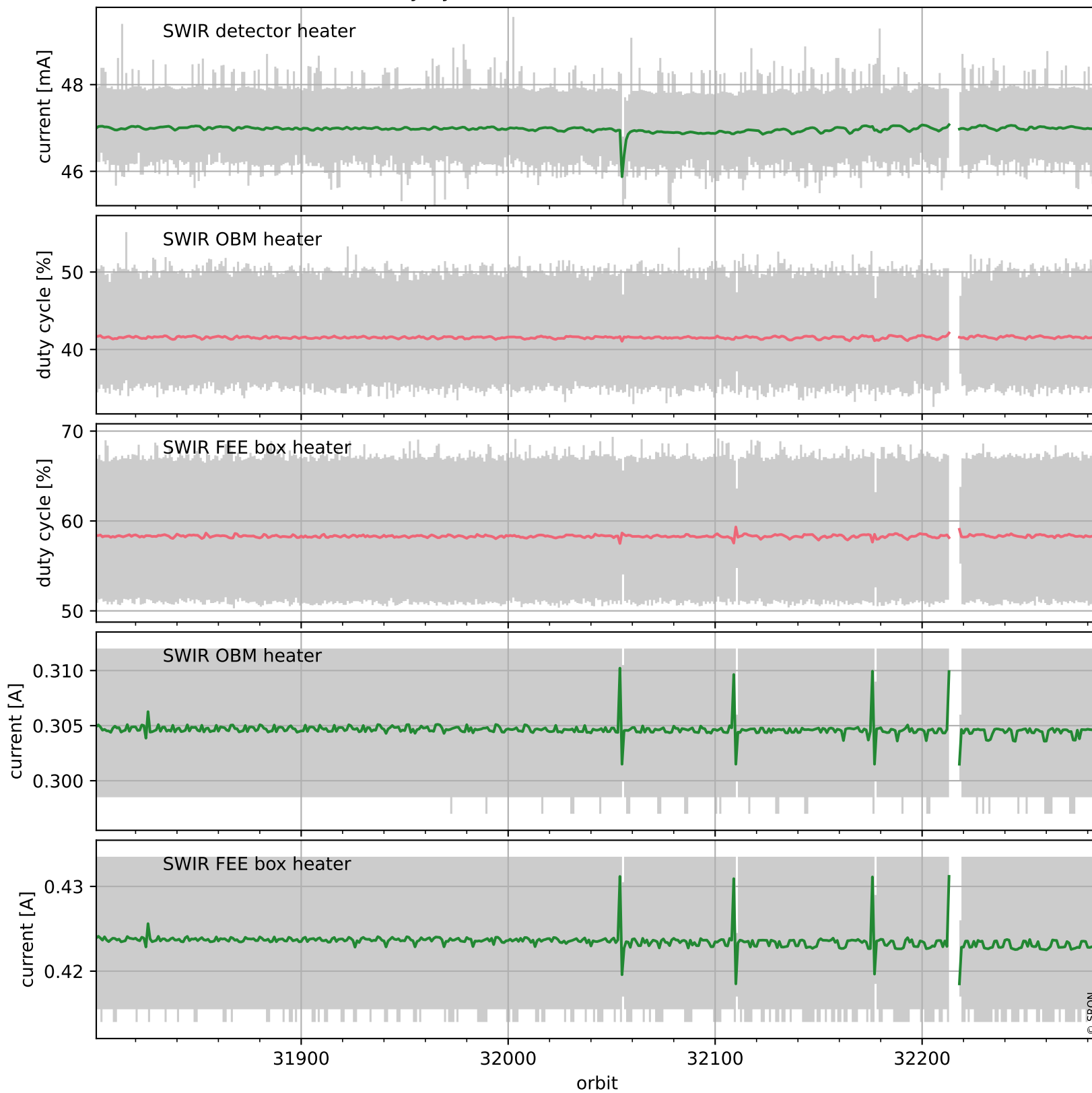

Tropomi SWIR housekeeping data

orbits: [32272, 32285]
coverage: 2024-01-05 / 2024-01-06
created: 2024-01-06T05:21:07Z

Temperature of sensors at the SWIR front-end electronics (one day)

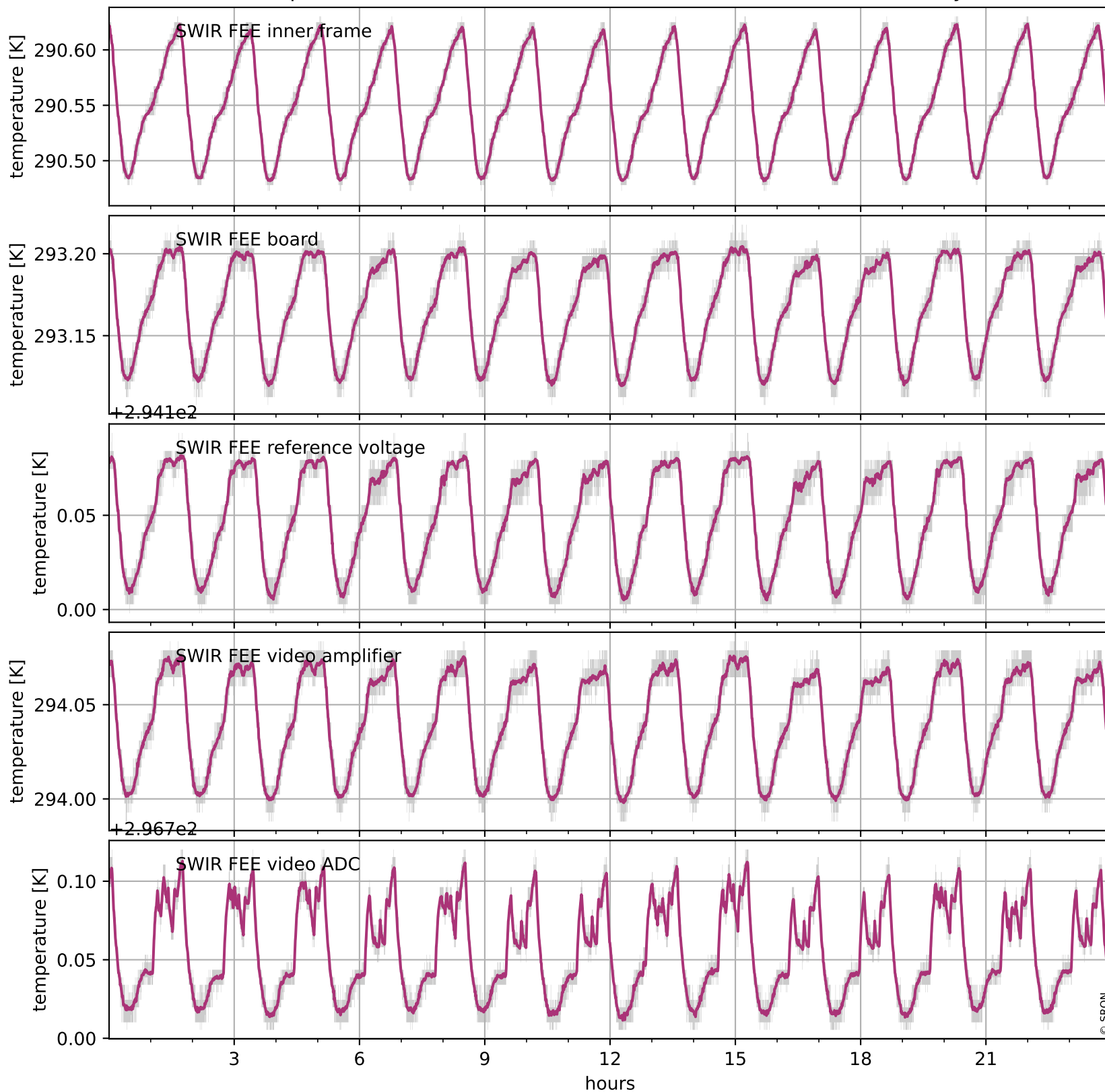

Tropomi SWIR housekeeping data

orbits: [31801, 32285]
coverage: 2023-12-02 / 2024-01-06
created: 2024-01-06T05:21:07Z

Temperature of sensors at the SWIR front-end electronics (five weeks)

