

Tropomi SWIR housekeeping data

orbits: [32286, 32299]
coverage: 2024-01-06 / 2024-01-07
created: 2024-01-07T05:21:04Z

Temperature of sensors relevant for SWIR (one day)

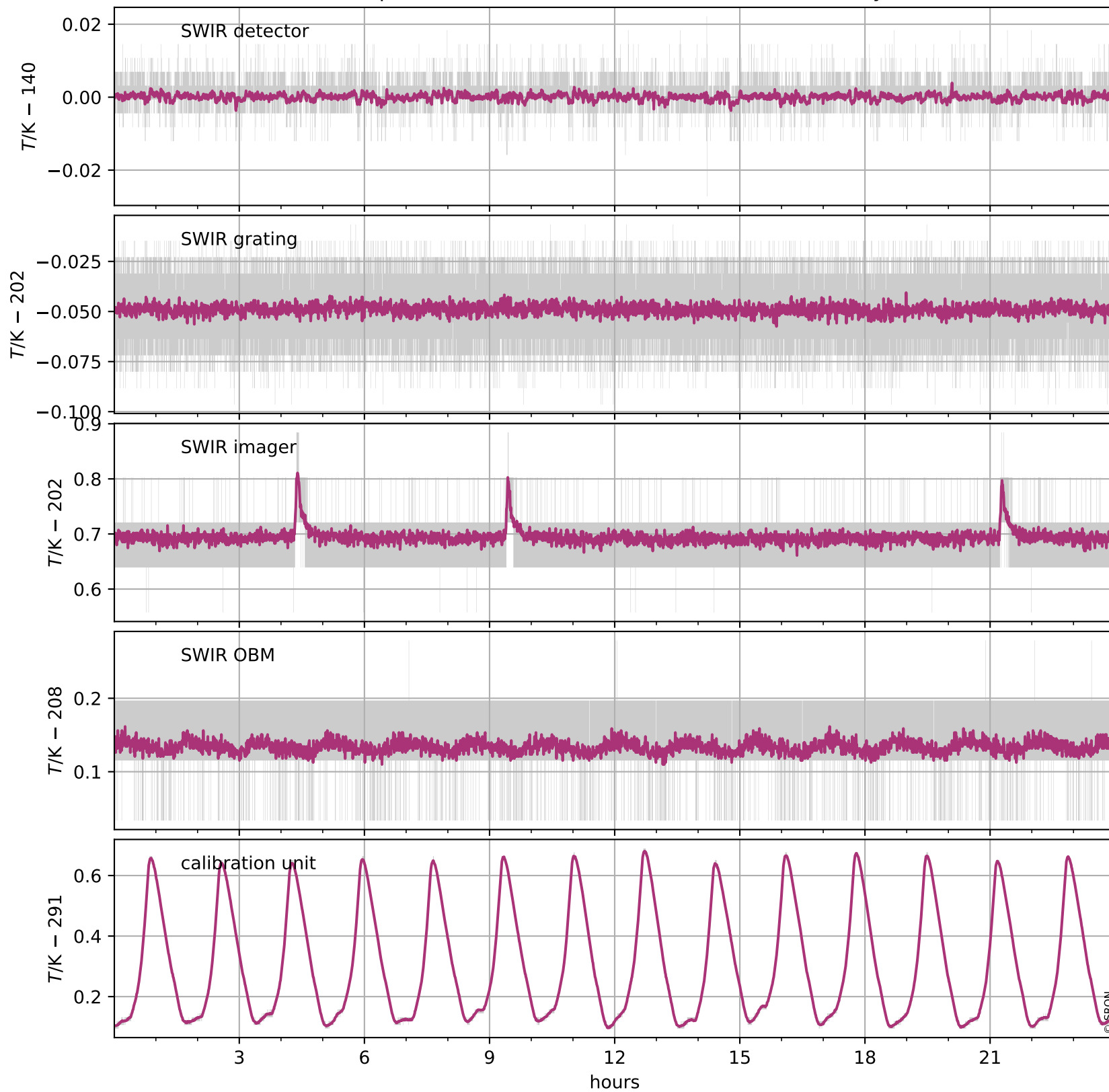

Tropomi SWIR housekeeping data

orbits: [31815, 32299]
coverage: 2023-12-03 / 2024-01-07
created: 2024-01-07T05:21:04Z

Temperature of sensors relevant for SWIR (five weeks)

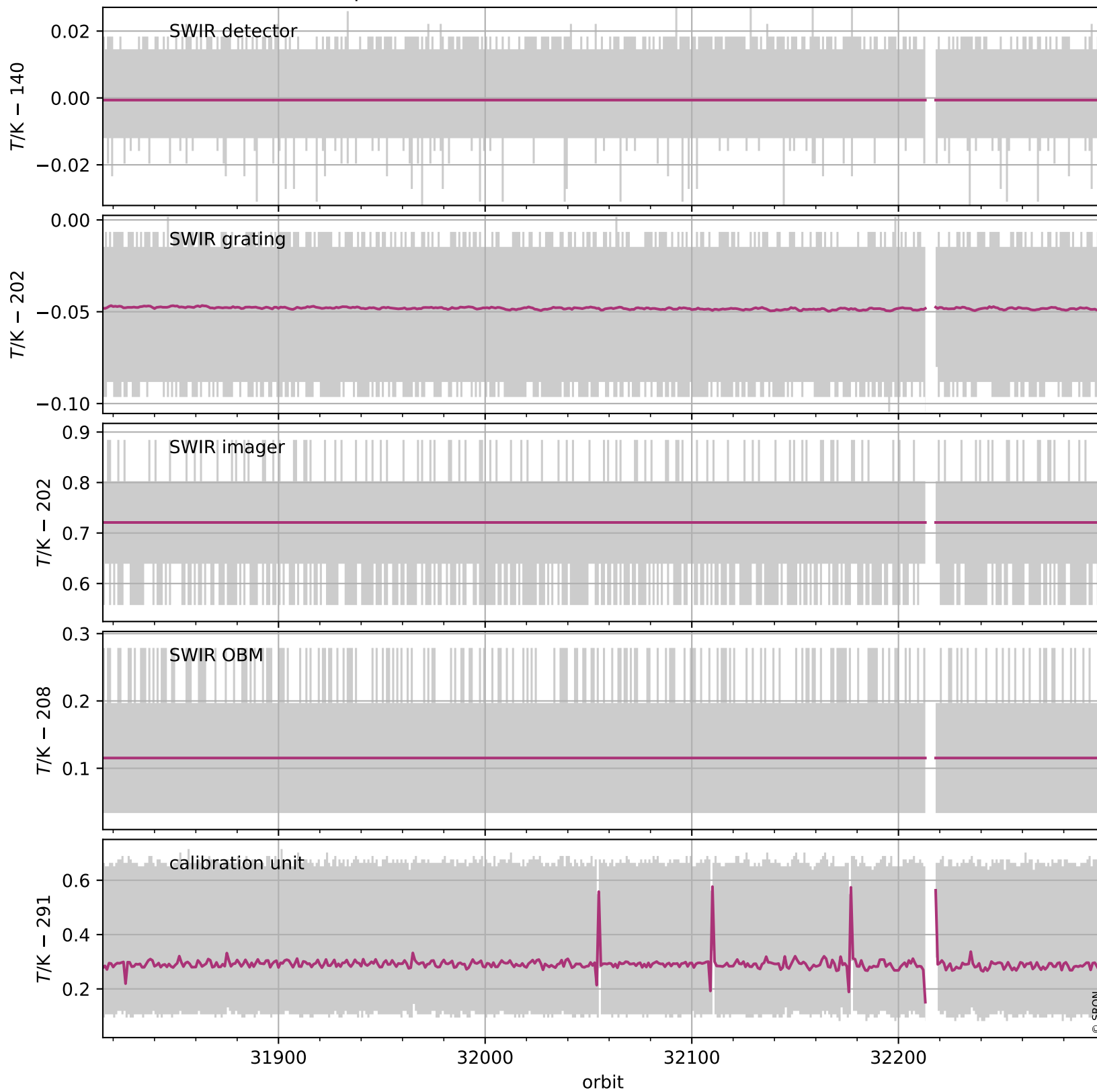

Tropomi SWIR housekeeping data

orbits: [32286, 32299]
coverage: 2024-01-06 / 2024-01-07
created: 2024-01-07T05:21:04Z

Current and duty cycle of 3 heaters relevant for SWIR (one day)

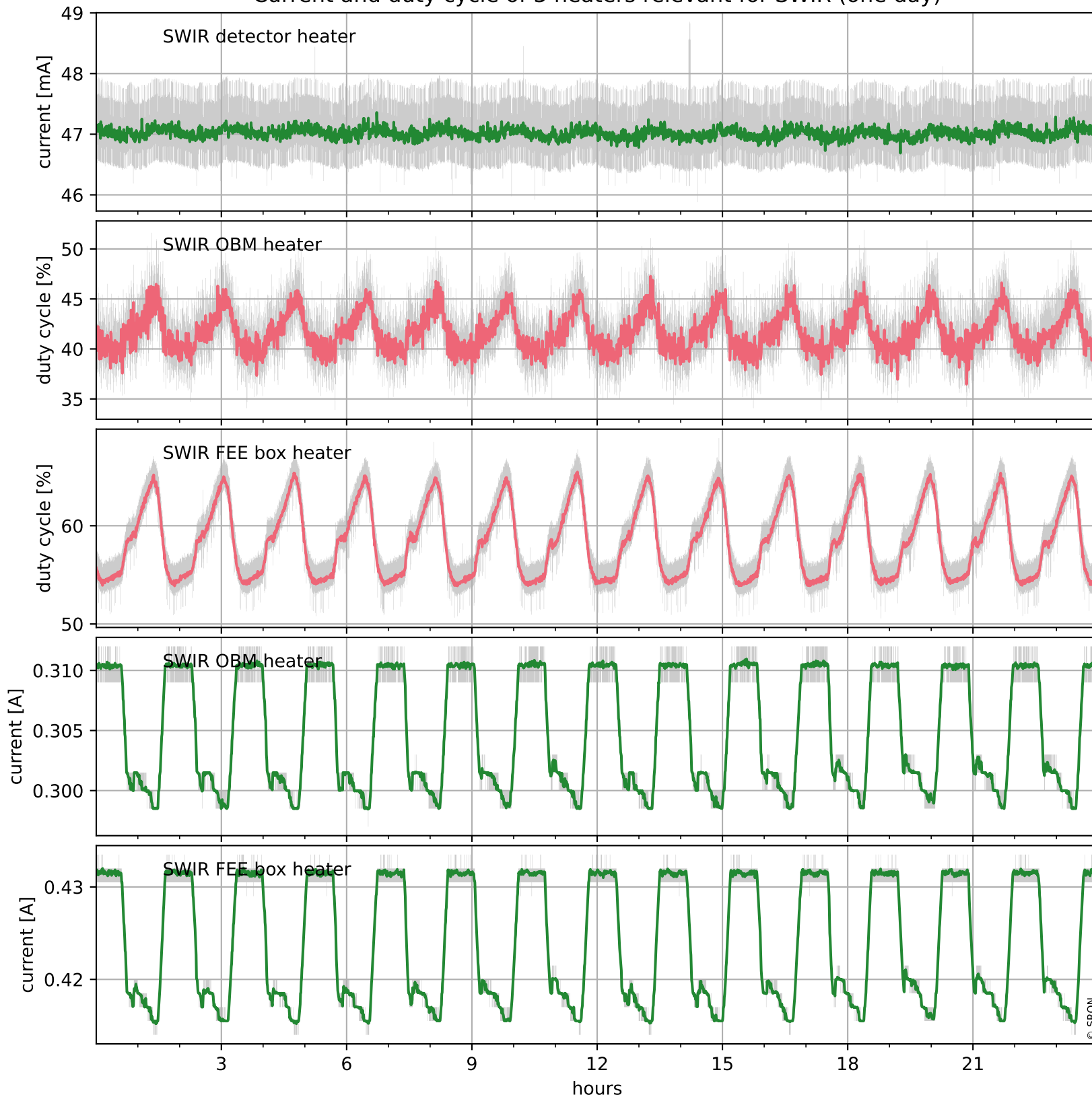

Tropomi SWIR housekeeping data

orbits: [31815, 32299]
coverage: 2023-12-03 / 2024-01-07
created: 2024-01-07T05:21:05Z

Current and duty cycle of 3 heaters relevant for SWIR (five weeks)

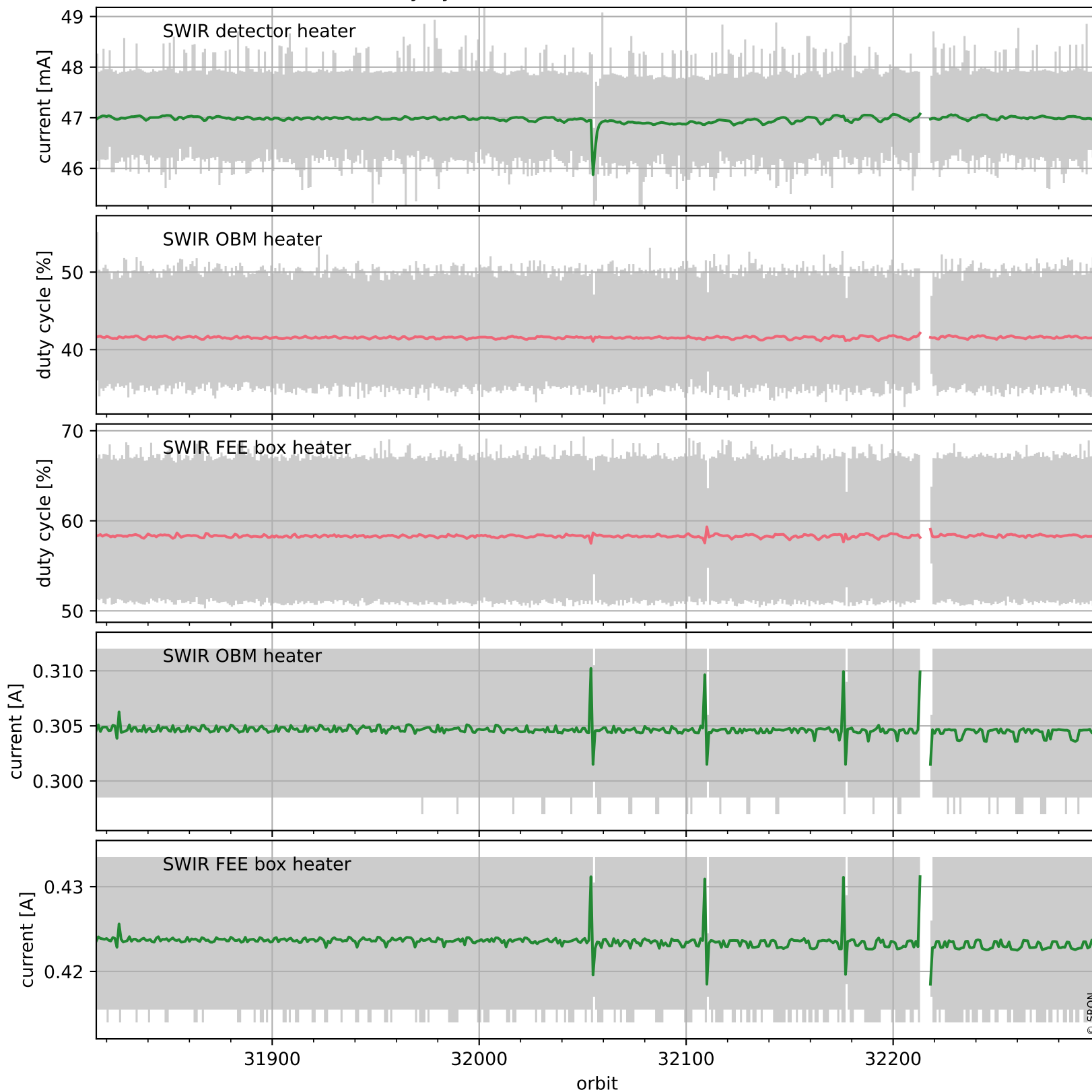

Tropomi SWIR housekeeping data

orbits: [32286, 32299]
coverage: 2024-01-06 / 2024-01-07
created: 2024-01-07T05:21:05Z

Temperature of sensors at the SWIR front-end electronics (one day)

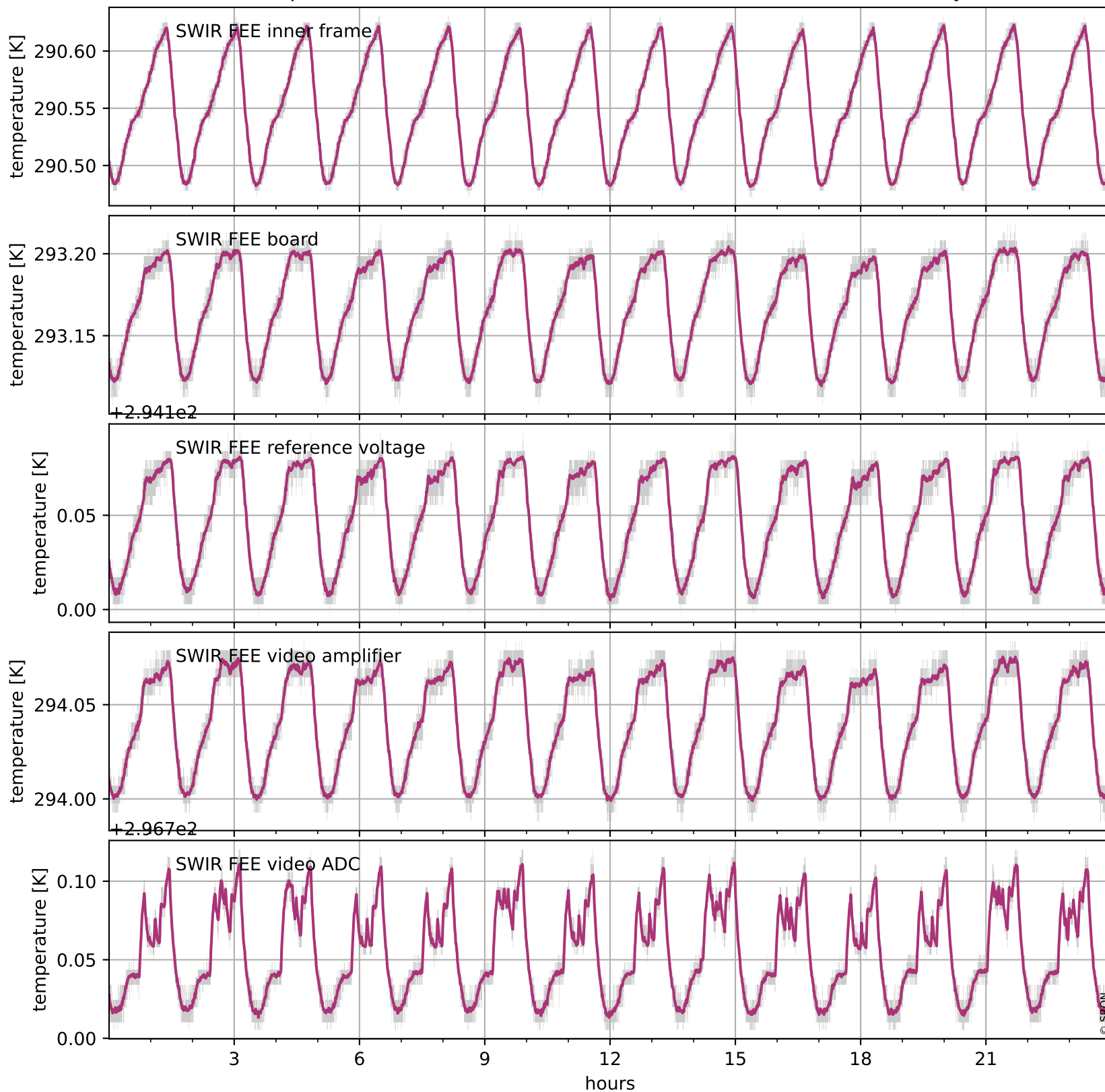

Tropomi SWIR housekeeping data

orbits: [31815, 32299]
coverage: 2023-12-03 / 2024-01-07
created: 2024-01-07T05:21:05Z

Temperature of sensors at the SWIR front-end electronics (five weeks)

