

# Tropomi SWIR housekeeping data

orbits: [32314, 32327]  
coverage: 2024-01-08 / 2024-01-09  
created: 2024-01-09T05:21:08Z

## Temperature of sensors relevant for SWIR (one day)

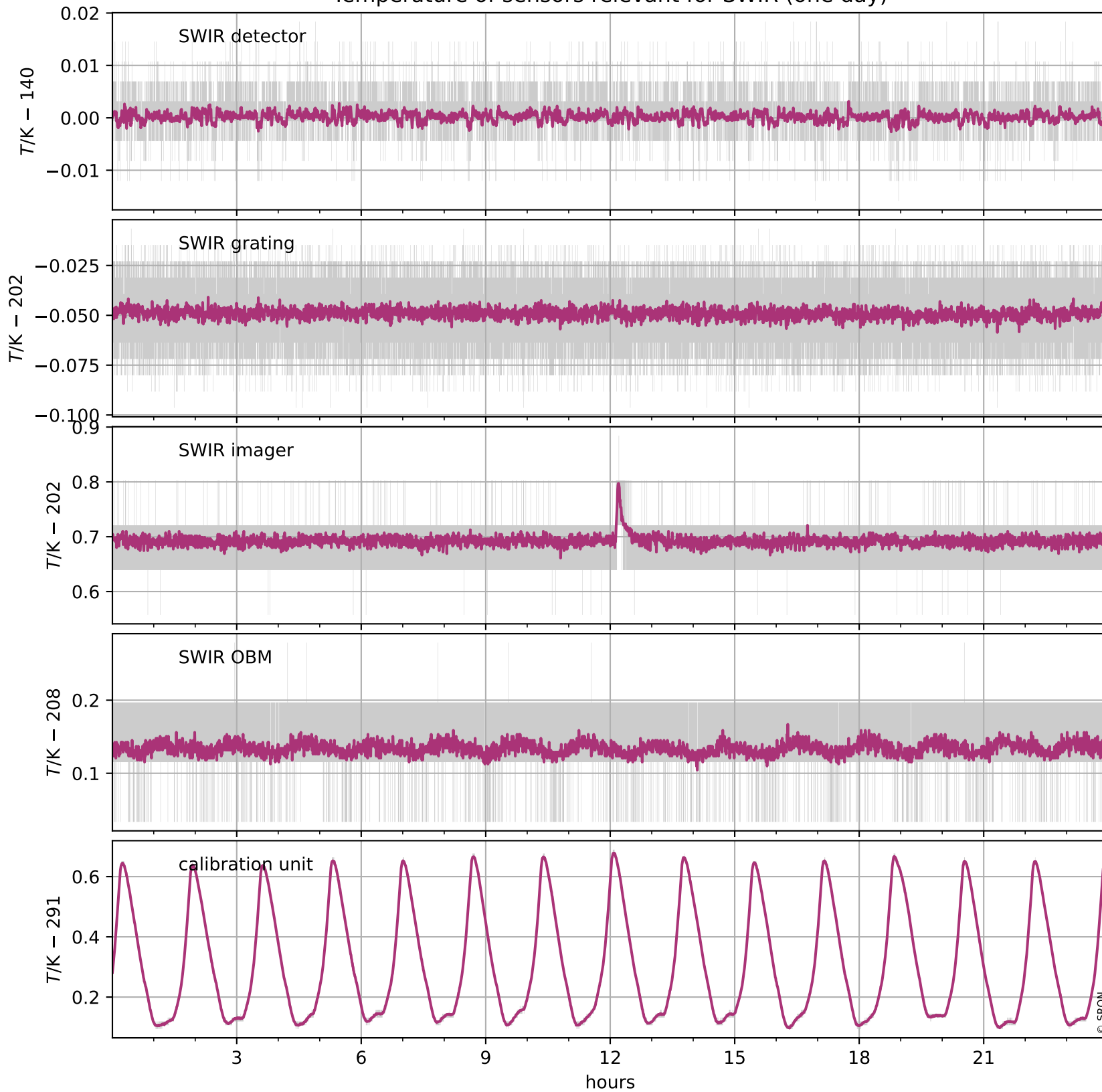

# Tropomi SWIR housekeeping data

orbits: [31843, 32327]  
coverage: 2023-12-05 / 2024-01-09  
created: 2024-01-09T05:21:08Z

## Temperature of sensors relevant for SWIR (five weeks)

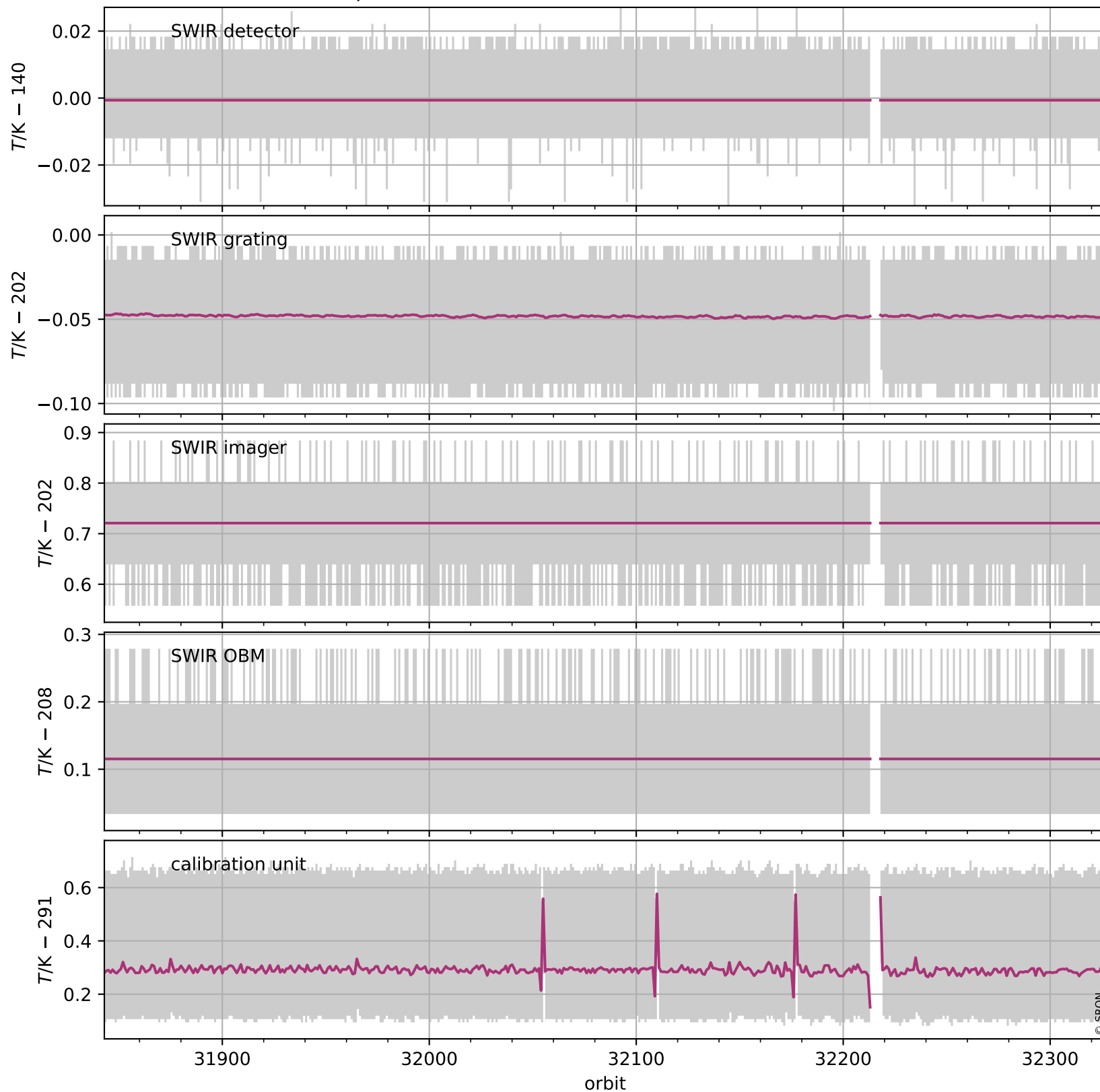

# Tropomi SWIR housekeeping data

orbits: [32314, 32327]  
coverage: 2024-01-08 / 2024-01-09  
created: 2024-01-09T05:21:09Z

## Current and duty cycle of 3 heaters relevant for SWIR (one day)

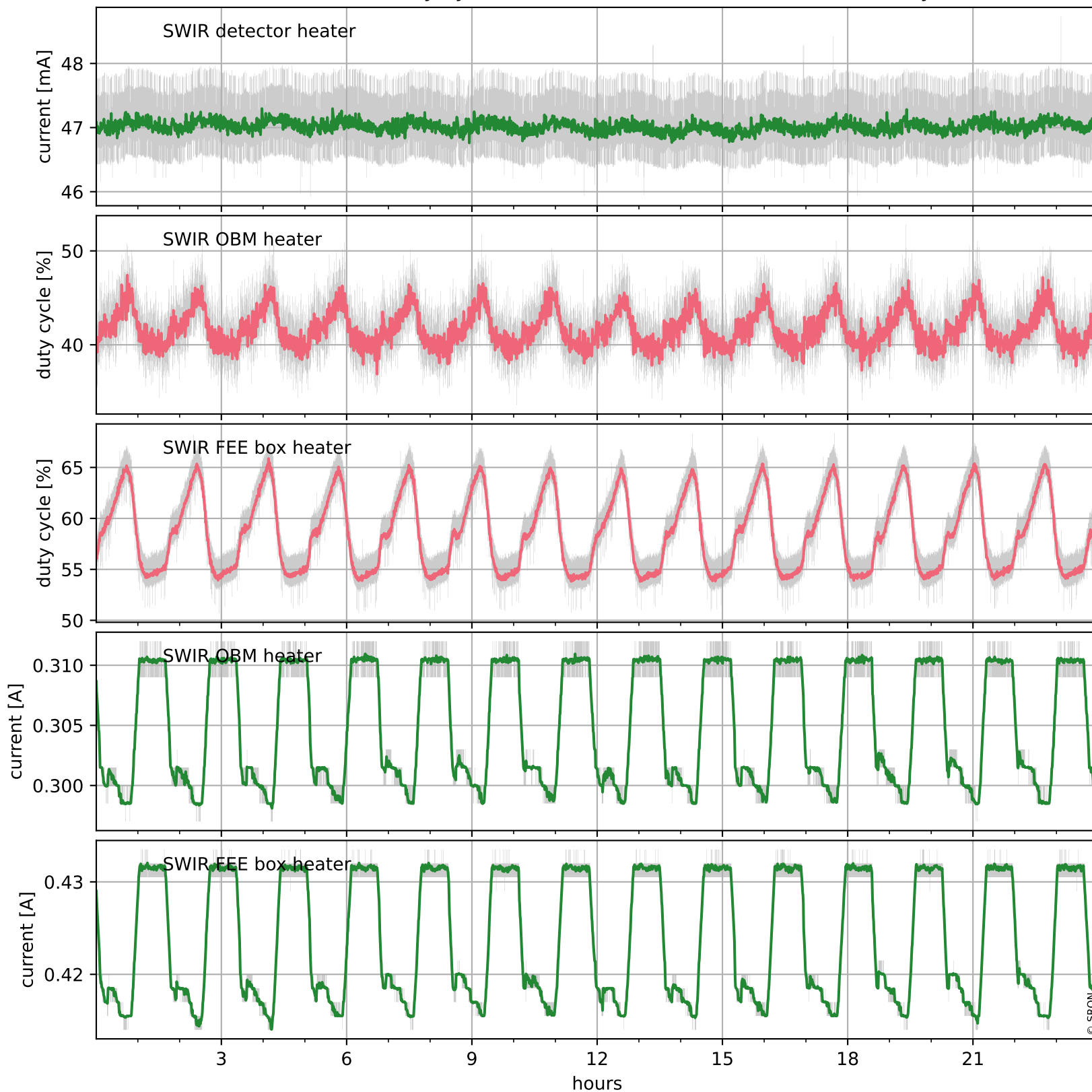

# Tropomi SWIR housekeeping data

orbits: [31843, 32327]  
coverage: 2023-12-05 / 2024-01-09  
created: 2024-01-09T05:21:09Z

## Current and duty cycle of 3 heaters relevant for SWIR (five weeks)

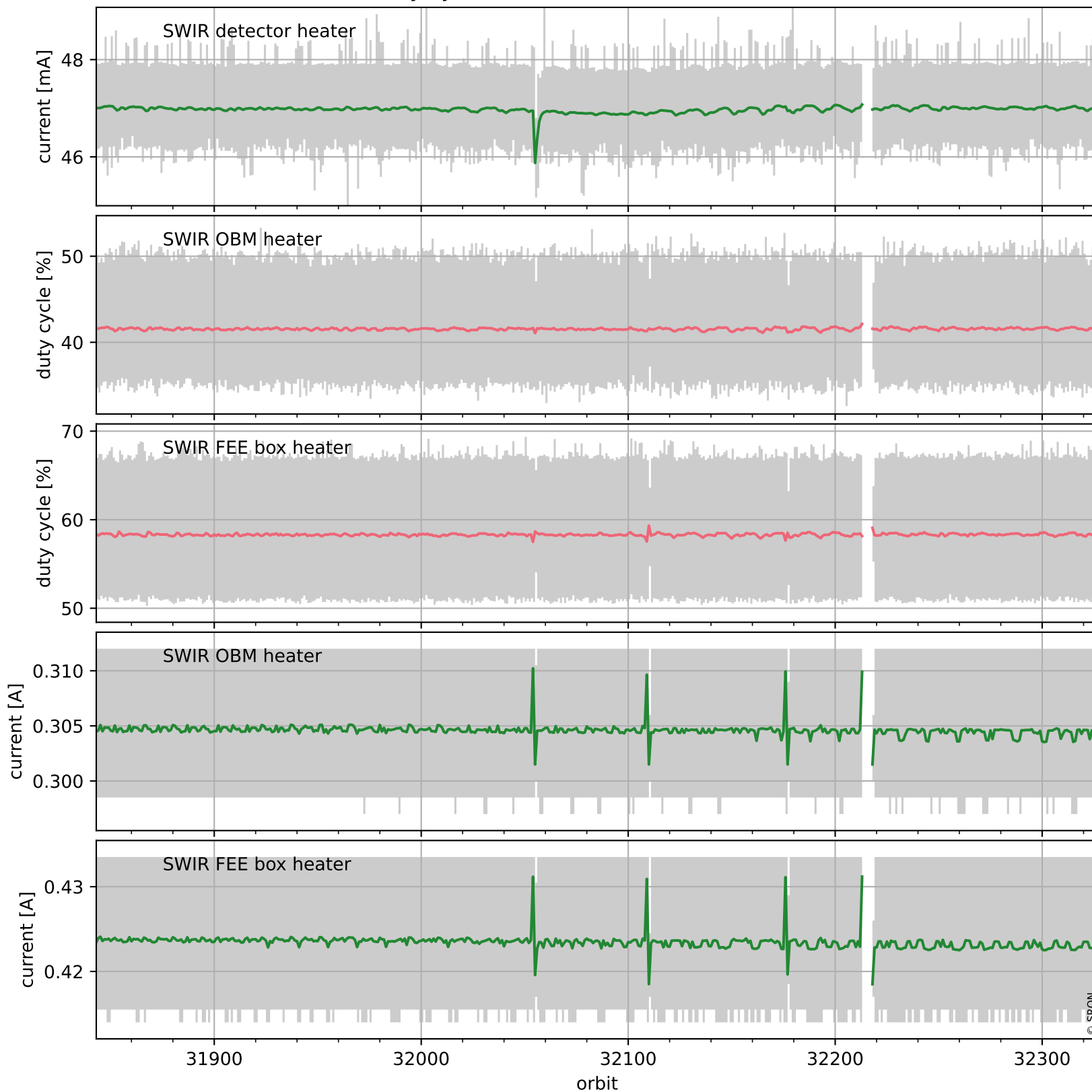

# Tropomi SWIR housekeeping data

orbits: [32314, 32327]  
coverage: 2024-01-08 / 2024-01-09  
created: 2024-01-09T05:21:09Z

## Temperature of sensors at the SWIR front-end electronics (one day)

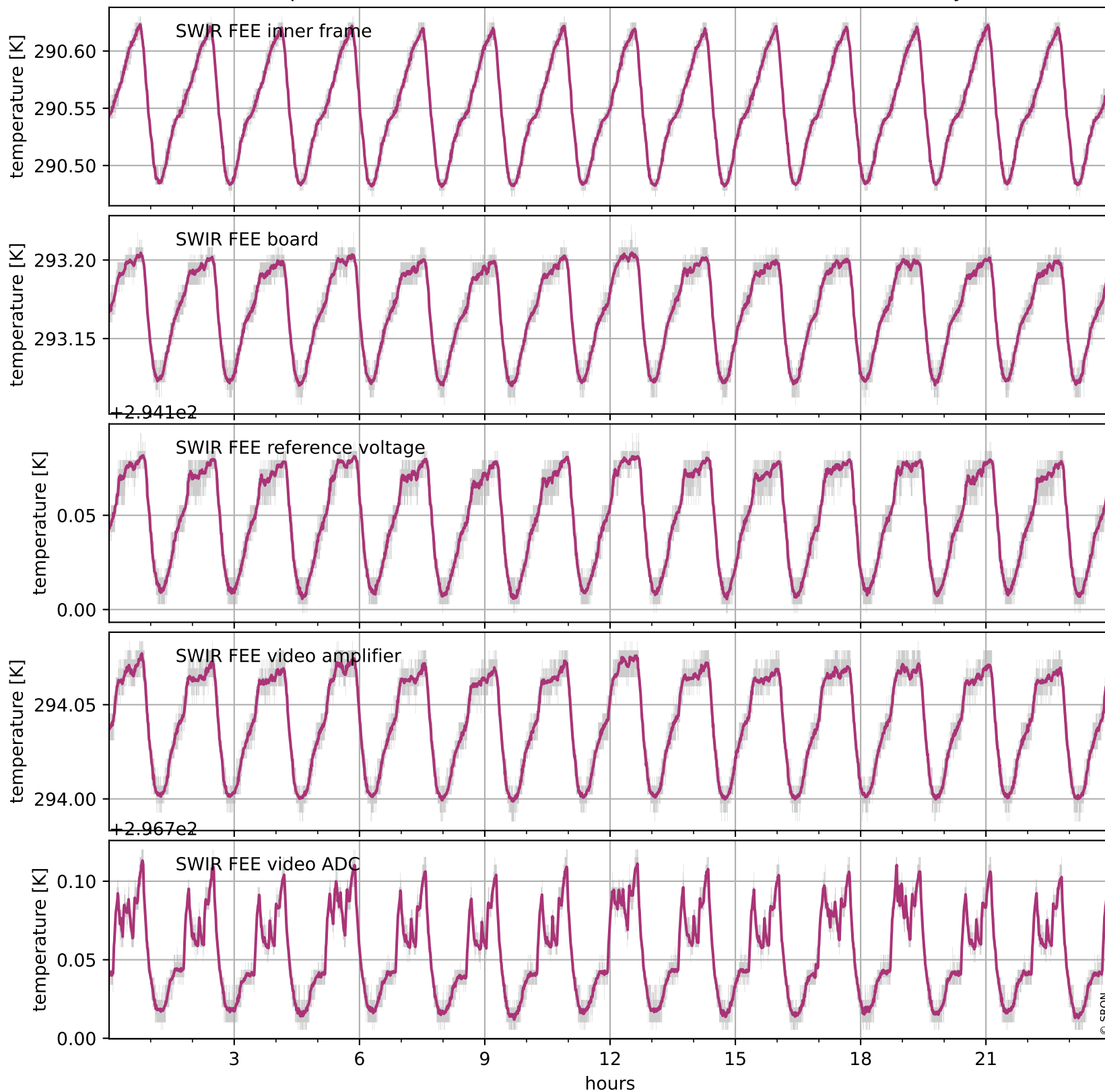

# Tropomi SWIR housekeeping data

orbits: [31843, 32327]  
coverage: 2023-12-05 / 2024-01-09  
created: 2024-01-09T05:21:10Z

## Temperature of sensors at the SWIR front-end electronics (five weeks)

