

Tropomi SWIR housekeeping data

orbits: [32328, 32342]
coverage: 2024-01-09 / 2024-01-10
created: 2024-01-10T05:21:08Z

Temperature of sensors relevant for SWIR (one day)

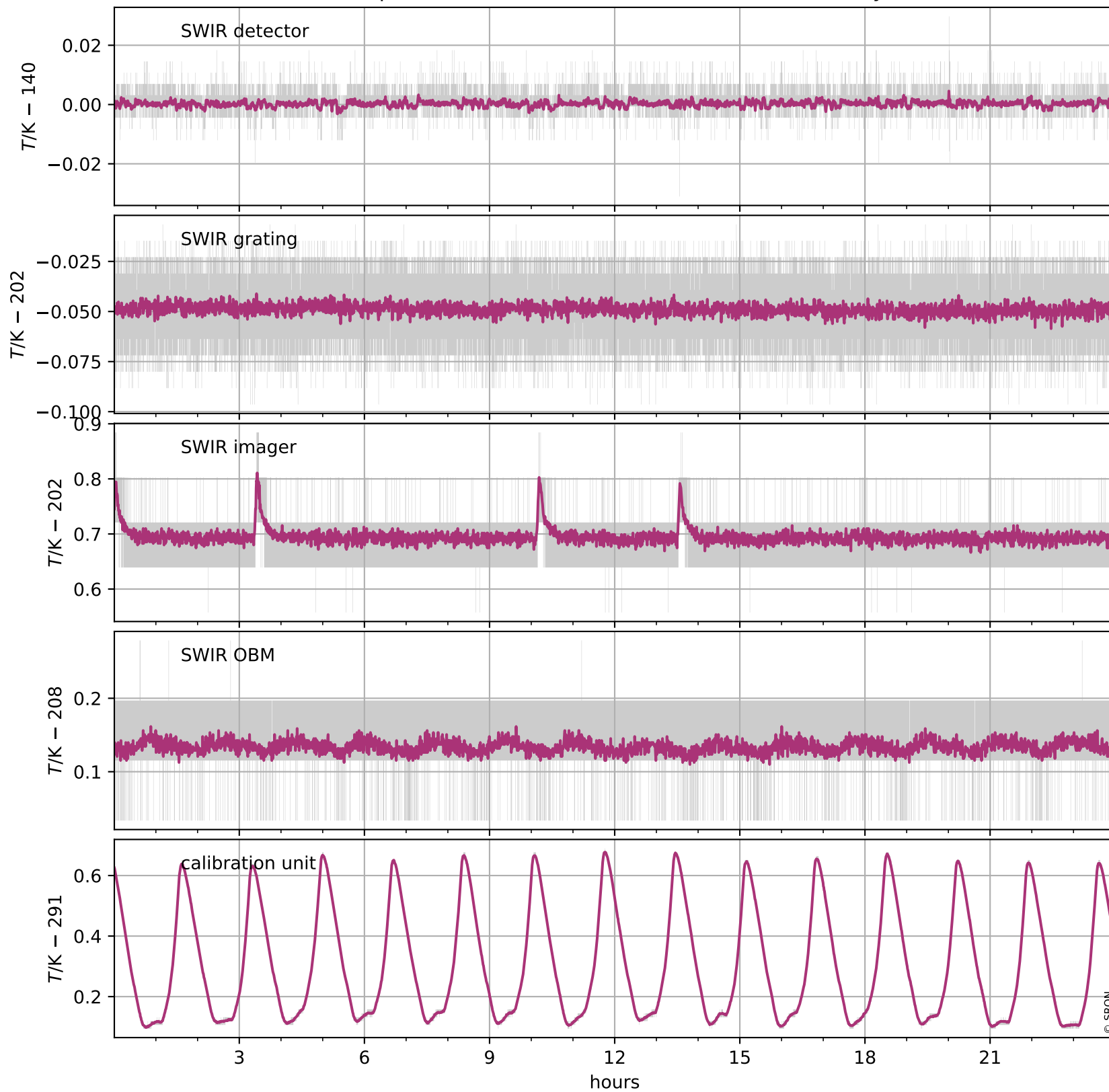

Tropomi SWIR housekeeping data

orbits: [31858, 32342]
coverage: 2023-12-06 / 2024-01-10
created: 2024-01-10T05:21:08Z

Temperature of sensors relevant for SWIR (five weeks)

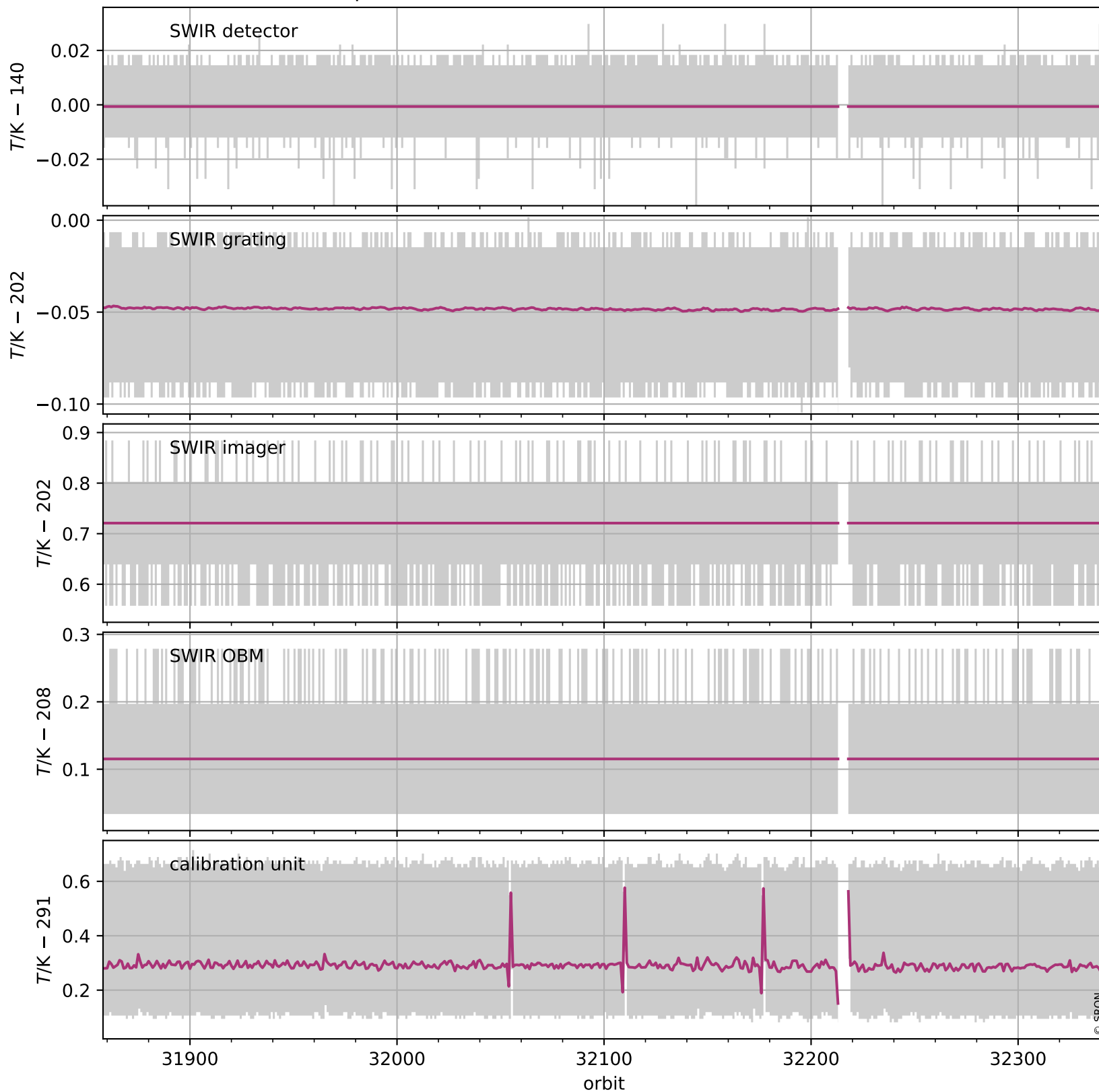

Tropomi SWIR housekeeping data

orbits: [32328, 32342]
coverage: 2024-01-09 / 2024-01-10
created: 2024-01-10T05:21:08Z

Current and duty cycle of 3 heaters relevant for SWIR (one day)

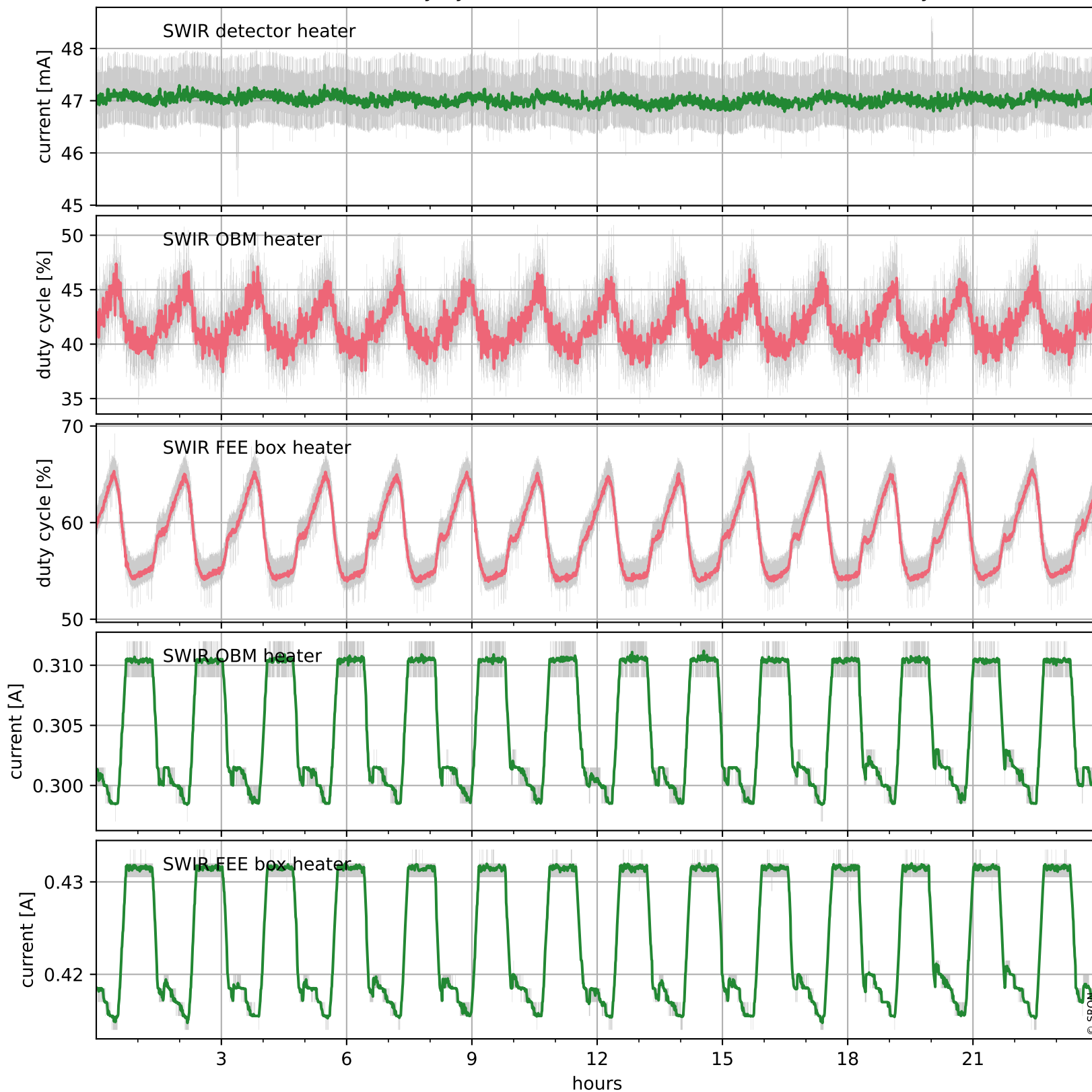

Tropomi SWIR housekeeping data

orbits: [31858, 32342]
coverage: 2023-12-06 / 2024-01-10
created: 2024-01-10T05:21:09Z

Current and duty cycle of 3 heaters relevant for SWIR (five weeks)

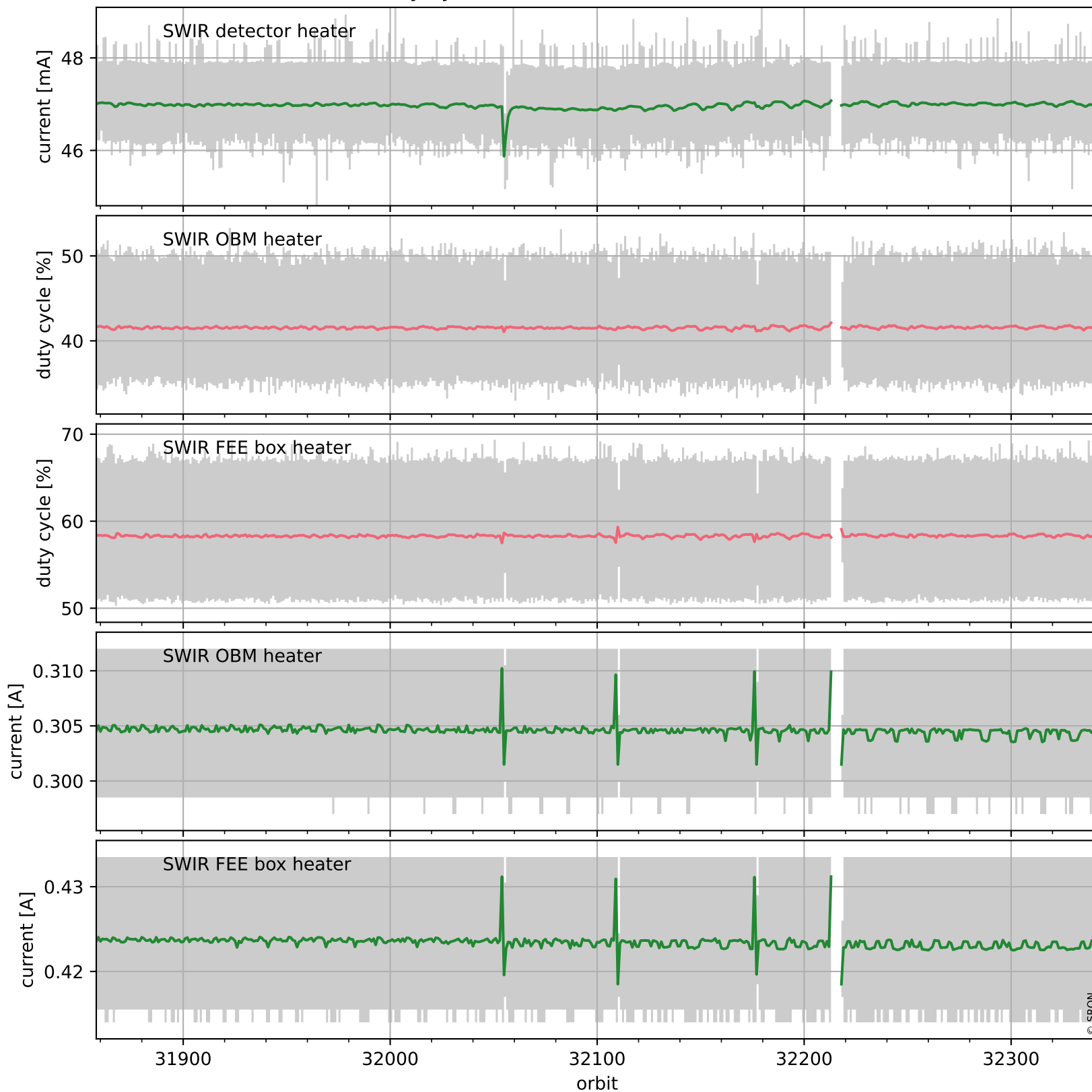

Tropomi SWIR housekeeping data

orbits: [32328, 32342]
coverage: 2024-01-09 / 2024-01-10
created: 2024-01-10T05:21:09Z

Temperature of sensors at the SWIR front-end electronics (one day)

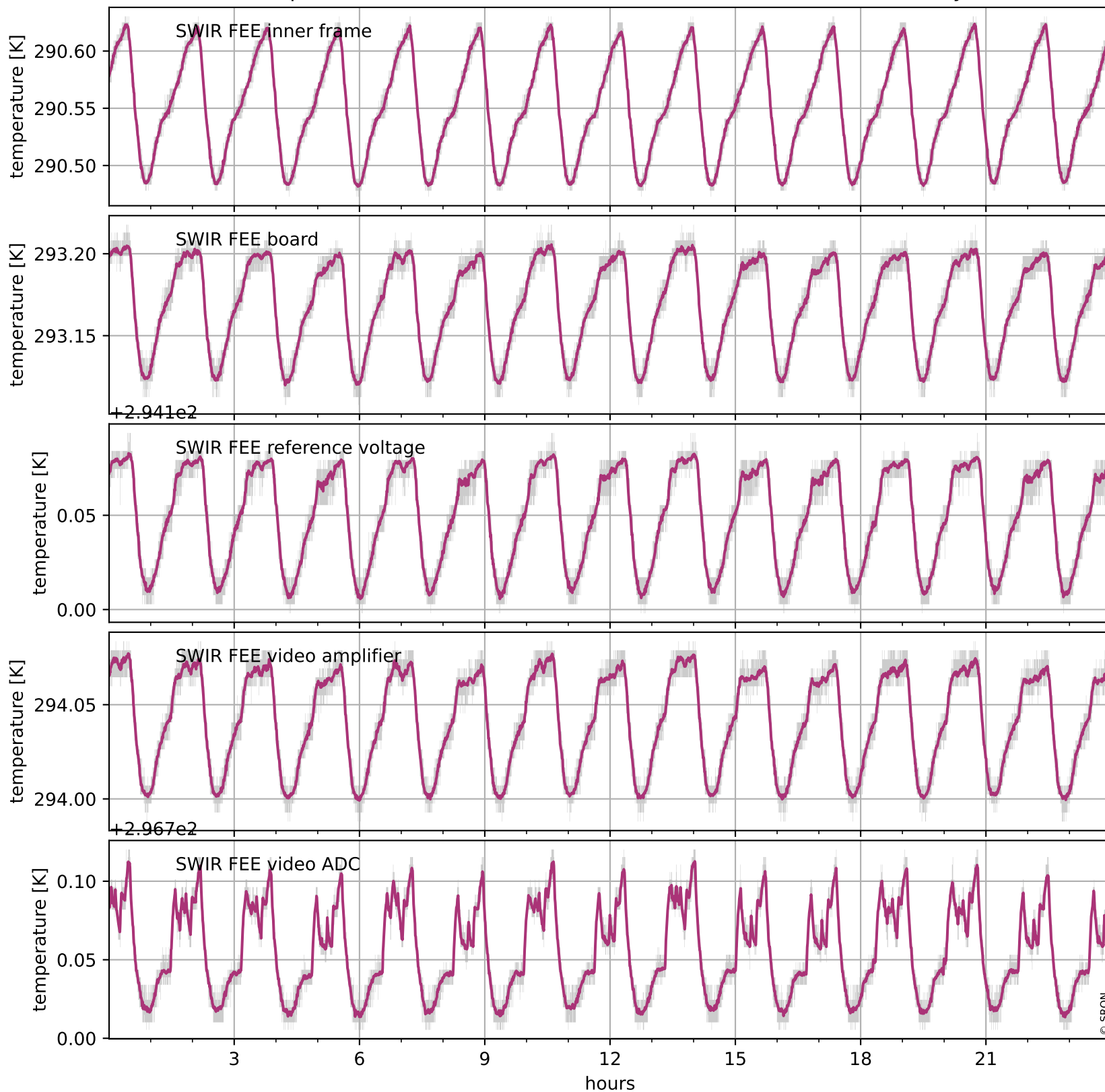

Tropomi SWIR housekeeping data

orbits: [31858, 32342]
coverage: 2023-12-06 / 2024-01-10
created: 2024-01-10T05:21:09Z

Temperature of sensors at the SWIR front-end electronics (five weeks)

